28ºS ENVIRONMENTAL

Ripley View Residential Subdivision

Preliminary Documentation Report

EPBC Referral 2020/8615

VOLUME 9 – APPENDICES 36-40

23/02/2024 - *version 7.1*

Report prepared for Arxhe Ripley View Investment Trust

ENVIRONMENTAL PLANNING ° ENVIRONMENTAL MANAGEMENT ° ECOLOGICAL SURVEY & ASSESSMENT
THREATENED SPECIES MANAGEMENT ° VEGETATION MANAGEMENT ° BUSHFIRE MANAGEMENT

28ºS ENVIRONMENTAL

Appendix 36

Commonwealth Offset Assessment Guide
Greater Glider

28ºS ENVIRONMENTAL

Appendix 36.1

Foraging habitat

Offsets Assessment Guide

For use in determining offsets under the *Environment Protection and Biodiversity Conservation Act 1999*
2 October 2012

This guide relies on Macros being enabled in your browser.

Matter of National Environmental Significance	
Name	Greater Glider
EPBC Act status	Vulnerable
Annual probability of extinction Based on IUCN category definitions	**0.2%**

Key to Cell Colours
User input required
Drop-down list
Calculated output
Not applicable to attribute

Impact calculator

Protected matter attributes	Attribute relevant to case?	Description	Quantum of impact		Units	Information source
Ecological communities						
Area of community	No		**Area**			
			Quality			
			Total quantum of impact	0.00		
Threatened species habitat						
Area of habitat	Yes	Greater glider	**Area**	47.47	Hectares	PD Report
			Quality	**5**	Scale 0-10	
			Total quantum of impact	23.74	Adjusted hectares	
Protected matter attributes	**Attribute relevant to case?**	**Description**	**Quantum of impact**		**Units**	**Information source**
Number of features e.g. Nest hollows, habitat trees	No					
Condition of habitat Change in habitat condition, but no change in extent	No					
Threatened species						
Birth rate e.g. Change in nest success	No					
Mortality rate e.g Change in number of road kills per year	No					
Number of individuals e.g. Individual plants/animals	No					

Offset calculator

Protected matter attributes	Attribute relevant to case?	Total quantum of impact	Units	Proposed offset	Time horizon (years)		Start area and quality		Future area and quality without offset		Future area and quality with offset		Raw gain	Confidence in result (%)	Adjusted gain	Net present value (adjusted hectares)	% of impact offset	Minimum (90%) direct offset requirement met?	Cost ($ total)	Information source
Ecological Communities																				
Area of community	No				**Risk-related time horizon (max. 20 years)**		**Start area (hectares)**		**Risk of loss (%) without offset**		**Risk of loss (%) with offset**									
									Future area without offset (adjusted hectares)	0.0	**Future area with offset (adjusted hectares)**	0.0									
					Time until ecological benefit		**Start quality (scale of 0-10)**		**Future quality without offset (scale of 0-10)**		**Future quality with offset (scale of 0-10)**									
Threatened species habitat																				
Area of habitat	Yes	23.74	Adjusted hectares	184.3	**Time over which loss is averted (max. 20 years)**	20	**Start area (hectares)**	184.3	**Risk of loss (%) without offset**	0%	**Risk of loss (%) with offset**	0%	0.00	90%	0.00	0.00	25.15	105.94%	Yes	$2,000,000.00	rehabilitation plans
									Future area without offset (adjusted hectares)	184.3	**Future area with offset (adjusted hectares)**	184.3								
					Time until ecological benefit	20	**Start quality (scale of 0-10)**	4	**Future quality without offset (scale of 0-10)**	5	**Future quality with offset (scale of 0-10)**	7	2.00	71%	1.42	1.36				
Protected matter attributes	**Attribute relevant to case?**	**Total quantum of impact**	**Units**	**Proposed offset**	**Time horizon (years)**		**Start value**		**Future value without offset**		**Future value with offset**		**Raw gain**	**Confidence in result (%)**	**Adjusted gain**	**Net present value**	**% of impact offset**	**Minimum (90%) direct offset requirement met?**	**Cost ($ total)**	**Information source**
Number of features e.g. Nest hollows, habitat trees	No																			
Condition of habitat Change in habitat condition, but no change in extent	No																			
Threatened species																				
Birth rate e.g. Change in nest success	No																			
Mortality rate e.g Change in number of road kills per year	No																			
Number of individuals e.g. Individual plants/animals	No																			

28ºS ENVIRONMENTAL

Appendix 36.2

Component A

Offsets Assessment Guide

For use in determining offsets under the *Environment Protection and Biodiversity Conservation Act 1999*
2 October 2012

This guide relies on Macros being enabled in your browser.

Matter of National Environmental Significance	
Name	
EPBC Act status	Vulnerable
Annual probability of extinction Based on IUCN category definitions	**0.2%**

Key to Cell Colours
User input required
Drop-down list
Calculated output
Not applicable to attribute

Impact calculator

Protected matter attributes	Attribute relevant to case?	Description	Quantum of impact		Units	Information source
Ecological communities						
Area of community	No		**Area**			
			Quality			
			Total quantum of impact	0.00		
Threatened species habitat						
Area of habitat	No		**Area**			
			Quality			
			Total quantum of impact	0.00		

Protected matter attributes	Attribute relevant to case?	Description	Quantum of impact	Units	Information source
Number of features e.g. Nest hollows, habitat trees	Yes		93	Count	
Condition of habitat Change in habitat condition, but no change in extent	No				
Threatened species					
Birth rate e.g. Change in nest success	No				
Mortality rate e.g Change in number of road kills per year	No				
Number of individuals e.g. Individual plants/animals	No				

Offset calculator

Protected matter attributes	Attribute relevant to case?	Total quantum of impact	Units	Proposed offset	Time horizon (years)		Start area and quality		Future area and quality without offset		Future area and quality with offset		Raw gain	Confidence in result (%)	Adjusted gain	Net present value (adjusted hectares)	% of impact offset	Minimum (90%) direct offset requirement met?	Cost ($ total)	Information source
Ecological Communities																				
Area of community	No				**Risk-related time horizon (max. 20 years)**		**Start area (hectares)**		**Risk of loss (%) without offset**		**Risk of loss (%) with offset**									
									Future area without offset (adjusted hectares)	0.0	**Future area with offset (adjusted hectares)**	0.0								
					Time until ecological benefit		**Start quality (scale of 0-10)**		**Future quality without offset (scale of 0-10)**		**Future quality with offset (scale of 0-10)**									
Threatened species habitat																				
Area of habitat	No				**Time over which loss is averted (max. 20 years)**		**Start area (hectares)**		**Risk of loss (%) without offset**		**Risk of loss (%) with offset**									
									Future area without offset (adjusted hectares)	0.0	**Future area with offset (adjusted hectares)**	0.0								
					Time until ecological benefit		**Start quality (scale of 0-10)**		**Future quality without offset (scale of 0-10)**		**Future quality with offset (scale of 0-10)**									

Protected matter attributes	Attribute relevant to case?	Total quantum of impact	Units	Proposed offset	Time horizon (years)	Start value	Future value without offset	Future value with offset	Raw gain	Confidence in result (%)	Adjusted gain	Net present value	% of impact offset	Minimum (90%) direct offset requirement met?	Cost ($ total)	Information source
Number of features e.g. Nest hollows, habitat trees	Yes	93	Count		20	0	0	94	94	70%	65.80	63.22	67.98%	No		
Condition of habitat Change in habitat condition, but no change in extent	No															
Threatened species																
Birth rate e.g. Change in nest success	No															
Mortality rate e.g Change in number of road kills per year	No															
Number of individuals e.g. Individual plants/animals	No															

28ºS ENVIRONMENTAL

Appendix 36.3

Component B

Offsets Assessment Guide

For use in determining offsets under the *Environment Protection and Biodiversity Conservation Act 1999*
2 October 2012

This guide relies on Macros being enabled in your browser.

Matter of National Environmental Significance	
Name	
EPBC Act status	Vulnerable
Annual probability of extinction Based on IUCN category definitions	**0.2%**

Key to Cell Colours
User input required
Drop-down list
Calculated output
Not applicable to attribute

Impact calculator

Protected matter attributes	Attribute relevant to case?	Description	Quantum of impact		Units	Information source
Ecological communities						
Area of community	No		**Area**			
			Quality			
			Total quantum of impact	0.00		
Threatened species habitat						
Area of habitat	No		**Area**			
			Quality			
			Total quantum of impact	0.00		
Protected matter attributes	**Attribute relevant to case?**	**Description**	**Quantum of impact**		**Units**	**Information source**
Number of features e.g. Nest hollows, habitat trees	Yes		93		Count	
Condition of habitat Change in habitat condition, but no change in extent	No					
Threatened species						
Birth rate e.g. Change in nest success	No					
Mortality rate e.g Change in number of road kills per year	No					
Number of individuals e.g. Individual plants/animals	No					

Offset calculator

Protected matter attributes	Attribute relevant to case?	Total quantum of impact	Units	Proposed offset	Time horizon (years)		Start area and quality		Future area and quality without offset		Future area and quality with offset		Raw gain	Confidence in result (%)	Adjusted gain	Net present value (adjusted hectares)	% of impact offset	Minimum (90%) direct offset requirement met?	Cost ($ total)	Information source
Ecological Communities																				
Area of community	No				**Risk-related time horizon (max. 20 years)**		**Start area (hectares)**		**Risk of loss (%) without offset**		**Risk of loss (%) with offset**									
									Future area without offset (adjusted hectares)	0.0	**Future area with offset (adjusted hectares)**	0.0									
					Time until ecological benefit		**Start quality (scale of 0-10)**		**Future quality without offset (scale of 0-10)**		**Future quality with offset (scale of 0-10)**									
Threatened species habitat																				
Area of habitat	No				**Time over which loss is averted (max. 20 years)**		**Start area (hectares)**		**Risk of loss (%) without offset**		**Risk of loss (%) with offset**									
									Future area without offset (adjusted hectares)	0.0	**Future area with offset (adjusted hectares)**	0.0								
					Time until ecological benefit		**Start quality (scale of 0-10)**		**Future quality without offset (scale of 0-10)**		**Future quality with offset (scale of 0-10)**									
Protected matter attributes	**Attribute relevant to case?**	**Total quantum of impact**	**Units**	**Proposed offset**	**Time horizon (years)**		**Start value**		**Future value without offset**		**Future value with offset**		**Raw gain**	**Confidence in result (%)**	**Adjusted gain**	**Net present value**	**% of impact offset**	**Minimum (90%) direct offset requirement met?**	**Cost ($ total)**	**Information source**
Number of features e.g. Nest hollows, habitat trees	Yes	93	Count		20		94		94		132		38	70%	26.60	25.56	27.48%	No		
Condition of habitat Change in habitat condition, but no change in extent	No																			
Threatened species																				
Birth rate e.g. Change in nest success	No																			
Mortality rate e.g Change in number of road kills per year	No																			
Number of individuals e.g. Individual plants/animals	No																			

28ºS ENVIRONMENTAL

Appendix 36.4

Component C

Offsets Assessment Guide

For use in determining offsets under the *Environment Protection and Biodiversity Conservation Act 1999*
2 October 2012

This guide relies on Macros being enabled in your browser.

Matter of National Environmental Significance	
Name	
EPBC Act status	Vulnerable
Annual probability of extinction Based on IUCN category definitions	**0.2%**

Key to Cell Colours
User input required
Drop-down list
Calculated output
Not applicable to attribute

Impact calculator

Protected matter attributes	Attribute relevant to case?	Description	Quantum of impact		Units	Information source
Ecological communities						
Area of community	No		**Area**			
			Quality			
			Total quantum of impact	0.00		
Threatened species habitat						
Area of habitat	No		**Area**			
			Quality			
			Total quantum of impact	0.00		
Protected matter attributes	**Attribute relevant to case?**	**Description**	**Quantum of impact**		**Units**	**Information source**
Number of features e.g. Nest hollows, habitat trees	Yes		93		Count	
Condition of habitat Change in habitat condition, but no change in extent	No					
Threatened species						
Birth rate e.g. Change in nest success	No					
Mortality rate e.g Change in number of road kills per year	No					
Number of individuals e.g. Individual plants/animals	No					

Offset calculator

Protected matter attributes	Attribute relevant to case?	Total quantum of impact	Units	Proposed offset	Time horizon (years)		Start area and quality		Future area and quality without offset		Future area and quality with offset		Raw gain	Confidence in result (%)	Adjusted gain	Net present value (adjusted hectares)	% of impact offset	Minimum (90%) direct offset requirement met?	Cost ($ total)	Information source
Ecological Communities																				
Area of community	No				**Risk-related time horizon (max. 20 years)**		**Start area (hectares)**		**Risk of loss (%) without offset**		**Risk of loss (%) with offset**									
									Future area without offset (adjusted hectares)	0.0	**Future area with offset (adjusted hectares)**	0.0									
					Time until ecological benefit		**Start quality (scale of 0-10)**		**Future quality without offset (scale of 0-10)**		**Future quality with offset (scale of 0-10)**									
Threatened species habitat																				
Area of habitat	No				**Time over which loss is averted (max. 20 years)**		**Start area (hectares)**		**Risk of loss (%) without offset**		**Risk of loss (%) with offset**									
									Future area without offset (adjusted hectares)	0.0	**Future area with offset (adjusted hectares)**	0.0								
					Time until ecological benefit		**Start quality (scale of 0-10)**		**Future quality without offset (scale of 0-10)**		**Future quality with offset (scale of 0-10)**									
Protected matter attributes	**Attribute relevant to case?**	**Total quantum of impact**	**Units**	**Proposed offset**	**Time horizon (years)**		**Start value**		**Future value without offset**		**Future value with offset**		**Raw gain**	**Confidence in result (%)**	**Adjusted gain**	**Net present value**	**% of impact offset**	**Minimum (90%) direct offset requirement met?**	**Cost ($ total)**	**Information source**
Number of features e.g. Nest hollows, habitat trees	Yes	93	Count		20		132		132		205		73	70%	51.10	49.10	52.79%	No		
Condition of habitat Change in habitat condition, but no change in extent	No																			
Threatened species																				
Birth rate e.g. Change in nest success	No																			
Mortality rate e.g Change in number of road kills per year	No																			
Number of individuals e.g. Individual plants/animals	No																			

28ºS ENVIRONMENTAL

Appendix 36.5

Extended time to ecological benefit

Offsets Assessment Guide

For use in determining offsets under the *Environment Protection and Biodiversity Conservation Act 1999*
2 October 2012

This guide relies on Macros being enabled in your browser.

Matter of National Environmental Significance	
Name	
EPBC Act status	Vulnerable
Annual probability of extinction Based on IUCN category definitions	**0.2%**

Key to Cell Colours
User input required
Drop-down list
Calculated output
Not applicable to attribute

Impact calculator

Protected matter attributes	Attribute relevant to case?	Description	Quantum of impact		Units	Information source
Ecological communities						
Area of community	No		**Area**			
			Quality			
			Total quantum of impact	0.00		
Threatened species habitat						
Area of habitat	No		**Area**			
			Quality			
			Total quantum of impact	0.00		
Protected matter attributes	**Attribute relevant to case?**	**Description**	**Quantum of impact**		**Units**	**Information source**
Number of features e.g. Nest hollows, habitat trees	Yes		93		Count	
Condition of habitat Change in habitat condition, but no change in extent	No					
Threatened species						
Birth rate e.g. Change in nest success	No					
Mortality rate e.g Change in number of road kills per year	No					
Number of individuals e.g. Individual plants/animals	No					

Offset calculator

Protected matter attributes	Attribute relevant to case?	Total quantum of impact	Units	Proposed offset	Time horizon (years)		Start area and quality		Future area and quality without offset		Future area and quality with offset		Raw gain	Confidence in result (%)	Adjusted gain	Net present value (adjusted hectares)	% of impact offset	Minimum (90%) direct offset requirement met?	Cost ($ total)	Information source
Ecological Communities																				
Area of community	No				**Risk-related time horizon (max. 20 years)**		**Start area (hectares)**		**Risk of loss (%) without offset**		**Risk of loss (%) with offset**									
									Future area without offset (adjusted hectares)	0.0	**Future area with offset (adjusted hectares)**	0.0								
					Time until ecological benefit		**Start quality (scale of 0-10)**		**Future quality without offset (scale of 0-10)**		**Future quality with offset (scale of 0-10)**									
Threatened species habitat																				
Area of habitat	No				**Time over which loss is averted (max. 20 years)**		**Start area (hectares)**		**Risk of loss (%) without offset**		**Risk of loss (%) with offset**									
									Future area without offset (adjusted hectares)	0.0	**Future area with offset (adjusted hectares)**	0.0								
					Time until ecological benefit		**Start quality (scale of 0-10)**		**Future quality without offset (scale of 0-10)**		**Future quality with offset (scale of 0-10)**									
Protected matter attributes	**Attribute relevant to case?**	**Total quantum of impact**	**Units**	**Proposed offset**	**Time horizon (years)**		**Start value**		**Future value without offset**		**Future value with offset**		**Raw gain**	**Confidence in result (%)**	**Adjusted gain**	**Net present value**	**% of impact offset**	**Minimum (90%) direct offset requirement met?**	**Cost ($ total)**	**Information source**
Number of features e.g. Nest hollows, habitat trees	Yes	93	Count		30		0		0		94		94	70%	65.80	61.97	66.64%	No		
Condition of habitat Change in habitat condition, but no change in extent	No																			
Threatened species																				
Birth rate e.g. Change in nest success	No																			
Mortality rate e.g Change in number of road kills per year	No																			
Number of individuals e.g. Individual plants/animals	No																			

Offsets Assessment Guide

For use in determining offsets under the *Environment Protection and Biodiversity Conservation Act 1999*
2 October 2012

This guide relies on Macros being enabled in your browser.

Matter of National Environmental Significance	
Name	
EPBC Act status	Vulnerable
Annual probability of extinction Based on IUCN category definitions	**0.2%**

Key to Cell Colours
User input required
Drop-down list
Calculated output
Not applicable to attribute

Impact calculator

Protected matter attributes	Attribute relevant to case?	Description	Quantum of impact		Units	Information source
Ecological communities						
Area of community	No		**Area**			
			Quality			
			Total quantum of impact	0.00		
Threatened species habitat						
Area of habitat	No		**Area**			
			Quality			
			Total quantum of impact	0.00		
Protected matter attributes	**Attribute relevant to case?**	**Description**	**Quantum of impact**		**Units**	**Information source**
Number of features e.g. Nest hollows, habitat trees	Yes		93		Count	
Condition of habitat Change in habitat condition, but no change in extent	No					
Threatened species						
Birth rate e.g. Change in nest success	No					
Mortality rate e.g Change in number of road kills per year	No					
Number of individuals e.g. Individual plants/animals	No					

Offset calculator

Protected matter attributes	Attribute relevant to case?	Total quantum of impact	Units	Proposed offset	Time horizon (years)		Start area and quality		Future area and quality without offset		Future area and quality with offset		Raw gain	Confidence in result (%)	Adjusted gain	Net present value (adjusted hectares)	% of impact offset	Minimum (90%) direct offset requirement met?	Cost ($ total)	Information source
Ecological Communities																				
Area of community	No				**Risk-related time horizon (max. 20 years)**		**Start area (hectares)**		**Risk of loss (%) without offset**		**Risk of loss (%) with offset**									
									Future area without offset (adjusted hectares)	0.0	**Future area with offset (adjusted hectares)**	0.0									
					Time until ecological benefit		**Start quality (scale of 0-10)**		**Future quality without offset (scale of 0-10)**		**Future quality with offset (scale of 0-10)**									
Threatened species habitat																				
Area of habitat	No				**Time over which loss is averted (max. 20 years)**		**Start area (hectares)**		**Risk of loss (%) without offset**		**Risk of loss (%) with offset**									
									Future area without offset (adjusted hectares)	0.0	**Future area with offset (adjusted hectares)**	0.0								
					Time until ecological benefit		**Start quality (scale of 0-10)**		**Future quality without offset (scale of 0-10)**		**Future quality with offset (scale of 0-10)**									
Protected matter attributes	**Attribute relevant to case?**	**Total quantum of impact**	**Units**	**Proposed offset**	**Time horizon (years)**		**Start value**		**Future value without offset**		**Future value with offset**		**Raw gain**	**Confidence in result (%)**	**Adjusted gain**	**Net present value**	**% of impact offset**	**Minimum (90%) direct offset requirement met?**	**Cost ($ total)**	**Information source**
Number of features e.g. Nest hollows, habitat trees	Yes	93	Count		30		94		94		132		38	70%	26.60	25.05	26.94%	No		
Condition of habitat Change in habitat condition, but no change in extent	No																			
Threatened species																				
Birth rate e.g. Change in nest success	No																			
Mortality rate e.g Change in number of road kills per year	No																			
Number of individuals e.g. Individual plants/animals	No																			

Offsets Assessment Guide

For use in determining offsets under the *Environment Protection and Biodiversity Conservation Act 1999*
2 October 2012

This guide relies on Macros being enabled in your browser.

Matter of National Environmental Significance	
Name	
EPBC Act status	Vulnerable
Annual probability of extinction Based on IUCN category definitions	**0.2%**

Key to Cell Colours
User input required
Drop-down list
Calculated output
Not applicable to attribute

Impact calculator

Protected matter attributes	Attribute relevant to case?	Description	Quantum of impact		Units	Information source
Ecological communities						
Area of community	No		**Area**			
			Quality			
			Total quantum of impact	0.00		
Threatened species habitat						
Area of habitat	No		**Area**			
			Quality			
			Total quantum of impact	0.00		
Protected matter attributes	**Attribute relevant to case?**	**Description**	**Quantum of impact**		**Units**	**Information source**
Number of features e.g. Nest hollows, habitat trees	Yes		93		Count	
Condition of habitat Change in habitat condition, but no change in extent	No					
Threatened species						
Birth rate e.g. Change in nest success	No					
Mortality rate e.g Change in number of road kills per year	No					
Number of individuals e.g. Individual plants/animals	No					

Offset calculator

Protected matter attributes	Attribute relevant to case?	Total quantum of impact	Units	Proposed offset	Time horizon (years)		Start area and quality		Future area and quality without offset		Future area and quality with offset		Raw gain	Confidence in result (%)	Adjusted gain	Net present value (adjusted hectares)	% of impact offset	Minimum (90%) direct offset requirement met?	Cost ($ total)	Information source
Ecological Communities																				
Area of community	No				**Risk-related time horizon (max. 20 years)**		**Start area (hectares)**		**Risk of loss (%) without offset**		**Risk of loss (%) with offset**									
									Future area without offset (adjusted hectares)	0.0	**Future area with offset (adjusted hectares)**	0.0									
					Time until ecological benefit		**Start quality (scale of 0-10)**		**Future quality without offset (scale of 0-10)**		**Future quality with offset (scale of 0-10)**									
Threatened species habitat																				
Area of habitat	No				**Time over which loss is averted (max. 20 years)**		**Start area (hectares)**		**Risk of loss (%) without offset**		**Risk of loss (%) with offset**									
									Future area without offset (adjusted hectares)	0.0	**Future area with offset (adjusted hectares)**	0.0								
					Time until ecological benefit		**Start quality (scale of 0-10)**		**Future quality without offset (scale of 0-10)**		**Future quality with offset (scale of 0-10)**									
Protected matter attributes	**Attribute relevant to case?**	**Total quantum of impact**	**Units**	**Proposed offset**	**Time horizon (years)**		**Start value**		**Future value without offset**		**Future value with offset**		**Raw gain**	**Confidence in result (%)**	**Adjusted gain**	**Net present value**	**% of impact offset**	**Minimum (90%) direct offset requirement met?**	**Cost ($ total)**	**Information source**
Number of features e.g. Nest hollows, habitat trees	Yes	93	Count		30		132		132		205		73	70%	51.10	48.13	51.75%	No		
Condition of habitat Change in habitat condition, but no change in extent	No																			
Threatened species																				
Birth rate e.g. Change in nest success	No																			
Mortality rate e.g Change in number of road kills per year	No																			
Number of individuals e.g. Individual plants/animals	No																			

28ºS ENVIRONMENTAL

Appendix 37

YUP Cultural Heritage Management Plan Review

Cultural Heritage Management Plan

Margaret McCarthy & Ors on behalf of the Yuggera Ugarapul People

AND

CLAG Pty Ltd (ABN 62 634 637 997)

Table of contents

Parties ---------- 2

Background ---------- 2

1 Definitions ---------- 2

2 Interpretation ---------- 3

3 Term and Coverage ---------- 3

4 Aims ---------- 3

5 Principles for the Protection and Management of Aboriginal Cultural Heritage ---------- 4

6 Cultural Heritage Management Plan ---------- 4

6 Cultural Heritage Management ---------- 4

7 Corrective actions ---------- 9

8 Confidentiality ---------- 9

9 Intellectual property ---------- 10

10 GST ---------- 10

11 Variations to the Agreement ---------- 11

12 Assignment ---------- 11

13 Governing law and jurisdiction ---------- 11

14 General ---------- 11

15 Notice ---------- 12

Schedule 1 ---------- 13
Definitions 13

Schedule 2 ---------- 19
Plan Area 19

Schedule 3 ---------- 20
Roles and Responsibilities 20

Schedule 4 ---------- 24
Surveys 24

Schedule 5 ---------- 33

Human Remains Guidelines 33

Schedule 6 ----------38
Survey Fees 38

Schedule 7 ----------42
Dispute Resolution 42

Schedule 8 ----------46
Cultural Heritage Awareness Induction 46

Schedule 9 ----------47
Representatives' Details 47

Execution ----------48

This Cultural Heritage Management Plan

is dated 12 of December 2019

Parties

Margaret McCarthy & Ors on behalf of the Yuggera Ugarapul People ("Yuggera Ugarapul Aboriginal Party")

AND

CLAG Pty Ltd (ABN 62 634 637 997) ("Sponsor")

Background

A This Agreement comes out of consultation between the Sponsor and the Yuggera Ugarapul Aboriginal Party about the Sponsor's future Project Activities.

B The Yuggera Ugarapul Aboriginal Party is the native title party for the Plan Area under sections 34(1)(c), 35(1), (4) and (5) of the *Aboriginal Cultural Heritage Act 2003* (Qld) ("ACHA").

C The Sponsor acknowledges that some of its Project Activities have the potential to cause Harm to Aboriginal Cultural Heritage.

D The Sponsor notified the Yuggera Ugarapul Aboriginal Party of its intention to develop the Agreement and endorsed them to assist in developing it for the purposes of section 91 of the ACHA.

E In relation to the Project Activities which the Sponsor proposes to undertake in the Plan Area, the Yuggera Ugarapul Aboriginal Party has agreed to work with the Sponsor to maximise the protection of and prevention of Harm to Aboriginal Cultural Heritage.

F The Parties intend this Agreement to be an approved CHMP for the purposes of section 23(3)(a)(ii) and an agreement for the purposes of meeting the Sponsor's Cultural Heritage Duty of Care, such that Project Activities undertaken in accordance with this Agreement (whether registered by DATSIP under section 107 or not), are taken to be compliant with the ACHA.

1 Definitions

Certain words and phrases used in this agreement have the meanings contained in Schedule 1.

2 Interpretation

In this document:

a. a singular word includes the plural and vice versa;

b. a reference to a clause, schedule, annexure or party is a reference to a clause of, and a schedule, annexure or party to, this document and references to this document include any schedules or annexures;

c. a reference to a party to this document or any other document or agreement includes the party's employees, contractors, agents, successors, permitted substitutes and permitted assigns;

d. if a word or phrase is defined, its other grammatical forms have a corresponding meaning;

e. a word or expression defined in the ACHA and/or NTA that is not otherwise defined in this Agreement has the meaning given to it in the ACHA/NTA;

f. a reference to a document or agreement (including a reference to this document) is to that document or agreement as amended, supplemented, varied or replaced;

g. a reference to legislation or to a provision of legislation (including subordinate legislation) is to that legislation as amended, re-enacted or replaced, and includes any subordinate legislation issued under it;

h. if any day on or by which a person must do something under this document is not a Business Day, then the person must do it on or by the next Business Day;

i. a reference to a person includes a corporation, trust, partnership, unincorporated body, government and local authority or agency, or other entity; and

j. a reference to 'including' means 'including but not limited to'.

3 Term and Coverage

a. The Agreement applies to all Aboriginal Cultural Heritage in the Plan Area.

b. The Agreement commences on the Commencement Date.

c. The Agreement will endure unless it terminates by written agreement of the Parties or by a fundamental breach by either Party.

4 Aims

a. The objectives of this Agreement are to establish measures to manage the risk of Harm to Aboriginal Cultural Heritage by Project Activities undertaken by or on behalf of the Sponsor in the Plan Area in the following ways: -

(i) Ensuring the Sponsor who carries out an activity must take all reasonable and practicable measures to ensure the activity does not harm Aboriginal Cultural Heritage (the **"cultural heritage duty of care"**).

(ii) Providing guidance to the Sponsor to identify, protect and manage Aboriginal Cultural Heritage during Project Activities.

(iii) Outlining clear and agreed processes for the Sponsor and the Yuggera Ugarapul Aboriginal Party to manage Project Activities that could cause

Harm to Aboriginal Cultural Heritage including previously undiscovered Aboriginal Cultural Heritage.

(iv) Outlining processes for effective communication between the Sponsor and the Yuggera Ugarapul Aboriginal Party in relation to Project Activities.

(v) Providing the Yuggera Ugarapul People with an acceptable level of comfort that Aboriginal Cultural Heritage within the Plan Area is appropriately protected and managed.

(vi) Recognising Aboriginal people, consistent with s28 of the *Human Rights Act 2019* (Qld) as the primary guardians, keepers and knowledge holders of Aboriginal Cultural Heritage and their right thereunder to maintain, control and protect their cultural heritage.

b. The Agreement also seeks to ensure that Project Activities proposed by or on behalf of the Sponsor in the Plan Area can proceed with minimum delay and impediment.

5 Principles for the Protection and Management of Aboriginal Cultural Heritage

The Parties agree that the principles for the management of Aboriginal Cultural Heritage in the Project Area are:

a. compliance with the provisions of Section 5 of the ACHA;

b. respect for Aboriginal knowledge, culture and traditional practices;

c. acknowledgement of the Yuggera Ugarapul Aboriginal Party as the primary guardians, keepers and knowledge holders of Aboriginal cultural heritage in the Project Area;

d. respect, preservation and maintenance of knowledge, innovations and practices of Aboriginal communities and the promotion of understanding of Aboriginal cultural heritage; and

e. acknowledgement that activities involved in recognition, protection and conservation of Aboriginal cultural heritage are important because they allow Aboriginal people to reaffirm their obligations to 'law and country'.

6 Cultural Heritage Management Plan

The Sponsor requires an approved CHMP for the Project for purposes of Part 7 Division 2 of the ACHA, and the parties agree that this Agreement will form the CHMP and will take all reasonable steps required for it to be approved by the chief executive.

7 Cultural Heritage Management

a. All of the Project Activities undertaken by or on behalf of the Sponsor in the Plan Area will fall within one of the following categories: -

- **Category A** – No Impact Activities – Project Activities by or on behalf of the Sponsor which involve no physical impact to land or waters and no surface disturbance.

- **Category B** – Activities Causing No Additional Surface Disturbance – Project Activities that do not fall into Category A or Category C. These will mostly be activities done by, or on behalf of, the Sponsor where there is no additional impact on land or waters than the impact of previous activities undertaken in the same location.

- **Category C** – High Impact Activities – Project Activities that involve Significant Ground Disturbance and are likely to cause Harm to Aboriginal Cultural Heritage.

b. The Sponsor and the Yuggera Ugarapul Aboriginal Party will manage Project Activities undertaken in the Plan Area so as to avoid or otherwise reasonably minimize Harm to Aboriginal Cultural Heritage by taking the Cultural Heritage Compliance Measures set out in the following table:-

Category A No Impact Activities	Category B Activities Causing No Additional Surface Disturbance	Category C High Impact Activities
Description: Project Activities by or on behalf of the Sponsor which involve no physical impact to land or waters and no surface disturbance.	**Description:** Project Activities that do not fall into Category A, or Category C where there is no additional impact on land or waters than the impact of previous activities undertaken in the same location.	**Description:** Project Activities consisting of Works that involve Significant Ground Disturbance
Examples: • Geotechnical Inspections (eg. seismic surveys) and quantity surveying involving no ground surface disturbance. • Maintenance of existing infrastructure involving no ground surface disturbance. • Trimming, mulching and removal of vegetation, provided such activities will not disturb the ground surface. Excluding mature trees. • Removal of storm debris for safety purposes. • Treatment of weed vegetation. • Replacement of fencing.	**Examples:** • Re-grading of existing tracks and roads, reforming existing drains without additional subsurface excavation or subsurface ground disturbance. • Earthworks on already excavated areas to the same level as previously excavated. • Removing non-native vegetation where disturbance is limited to previously disturbed ground surfaces. • Installing gates and fences on existing alignments provided no additional ground disturbance	**Examples:** • Excavation and levelling works such as clearing, "cut and fill", grading and trenching. • Construction of new infrastructure. • Building new access tracks and roads. • Broad scale native vegetation clearing including trees.

Cultural Heritage Compliance Measures	**Cultural Heritage Compliance Measures**	**Cultural Heritage Compliance Measures**
1. No measures are required.	1. The Sponsor gives a Courtesy Notice to the Yuggera Ugarapul Coordinators from time to time but not less than 5 business days prior to the proposed activity, describing the site and activity. 2. No further measures are required. 3. Yuggera Ugarapul have the right to inspect from time to time to ensure no additional ground disturbance.	1. The Sponsor gives a Works Program Notice to the Yuggera Ugarapul Coordinators, to commence the cultural heritage clearance measures summarised in the following steps and as detailed further in Schedule 4. 2. The Sponsor and the Yuggera Ugarapul Coordinators agree on arrangements for a Survey, failing which the issue will be resolved as a dispute in accordance with Schedule 7. 3. Within 14 Business Days after the Sponsor gives a Works Program Notice, a Survey Team commences a Survey subject to the provisions of Schedule 4 and other relevant provisions of this agreement. 4. Where the Survey Report shows the Works Area contains no Aboriginal cultural heritage, the Yuggera Ugarapul Coordinators provides the Sponsor with written confirmation that the whole or particular part (as the case may be) of the Works Area is cleared and the Project can proceed in that particular Works Area without further measures. 5. Where the Survey shows the Works Area may contain Aboriginal Cultural Heritage, the Yuggera Ugarapul Coordinators gives the Sponsor a Survey Report within 15 Business Days of completing Survey, subject to a Force Majeure. The Survey Report must contain findings and recommendations for avoiding, minimising or otherwise managing Harm to any Aboriginal Cultural Heritage

		within the Works Area in ways that would reasonably enable the Project to proceed. This may involve test pitting and other remedial factors and recommend Monitoring of those areas. 6. Within 5 Business Days of receiving a Survey Report, the Sponsor will advise the Yuggera Ugarapul Coordinators of the findings and recommendations in the Survey Report with which it agrees ("Agreed Recommendations"). 7. Within 5 Business Days of the Yuggera Ugarapul Coordinators being advised by the Sponsor that they do not agree with findings and recommendations in the Survey Report, the Yuggera Ugarapul Coordinators, two Elders nominated by the Coordinators, the Technical Advisor and the Sponsor's Representative will meet to seek agreement. Those which are agreed at the meeting will also be considered as Agreed Recommendations. 8. Either Party may refer a dispute regarding findings and recommendations in the Survey Report that have not been agreed under steps 6 & 7 to an Expert for the resolution of the dispute in accordance with Schedule 7. Those which are determined through this process will also be considered Agreed Recommendations. 9. The Sponsor proceeds with the Project in accordance with the Agreed Recommendations. 10. These provisions are subject to the requirements of Schedule 4 and the other provisions of this Agreement.

c. For purposes of the Cultural Heritage Compliance Measures:-

(i) the roles of the parties, and representatives of the parties, for purposes of this Agreement, are set out in Schedule 3;

(ii) Surveys and any activities required to give effect to Agreed Recommendations will be undertaken in accordance with Schedule 4;

d. The Sponsor will pay the costs of the Yuggera Ugarapul Aboriginal Party to undertake the Cultural Heritage Compliance Measures, and otherwise implement this Agreement in accordance with the rates, financial arrangements and other details set out in Schedule 6.

e. Disputes which arise between the parties which relates to Cultural Heritage Compliance Measures or otherwise in implementing this Agreement will be resolved in accordance with Schedule 7.

8 Corrective actions

a. All site personnel will be informed of their obligations under this Agreement and the Sponsor will ensure that all its employees and contractors comply with the procedures set out in this Agreement in relation to corrective actions.

b. All site personnel must be made aware of their obligations under this agreement such personnel including employees and contractors shall be bound by the terms of this agreement and undertake induction training in accordance with Schedule 8.

c. If Aboriginal Cultural Heritage is Harmed or imminent, the Sponsor must immediately cease work in the near vicinity and notify the Yuggera Ugarapul Coordinators and arrange a meeting of the Yuggera Ugarapul Coordinators, two Elders nominated by the Yuggera Ugarapul Coordinators, the Technical Advisor and the Sponsor's Representative.

d. Any Harm will be reported through the Sponsor's incident reporting system.

e. Remedial actions and management procedures will be discussed and agreed at the meeting held for the purposes of clause 8(c) within 24 hours, to determine the appropriate procedures to implement and the appropriate actions to take to ensure that any further Harm is prevented.

9 Confidentiality

a. Each Party and the Technical Advisor undertakes not to disclose Confidential Information of the other Party without the prior written consent of the other Party unless:

(i) required by law;

(ii) it is or becomes public knowledge (other than in breach of this clause);

(iii) it was received from another person having the unrestricted legal right to disclose the information;

(iv) it is disclosed to the Party's accountants, financiers, financial institutions, legal advisers or employees on their undertaking to keep the information confidential in accordance with this Agreement;

(v) it is disclosed to other Aboriginal persons whom the Yuggera Ugarapul People Aboriginal Party consider it culturally appropriate to consult for the purpose of securing their agreement to this Agreement or a particular course of action countenanced in this Agreement.

b. Ownership of the Sponsor's Confidential Information remains with the Sponsor and the Parties acknowledge that such Confidential Information is both commercial in nature and central to the success of the Project Activities.

c. The Sponsor accepts that it does not require any primary information about Aboriginal Cultural Heritage to meet its statutory or regulatory requirements or in relation to meeting its duty of care under the ACHA.

10 Intellectual Property

a. Ownership of intellectual property

The ownership of intellectual property in information and reports pertaining to Aboriginal Cultural Heritage which is generated in the course of this Agreement and any Agreement deriving therefrom which is not generally available on the public record, shall be vested in the Yuggera Ugarapul Aboriginal Party.

b. Use of intellectual property

Subject to its prior approval being given, the Yuggera Ugarapul Aboriginal Party allows the Sponsor, for a licence fee to use the intellectual property which relates to Aboriginal Cultural Heritage in relation to the construction of the Project.

11 GST

a. GST exclusive

Except under this clause, the consideration for a Supply made under or in connection with this document does not include GST.

b. Taxable Supply

If a Supply made under or in connection with this document is a Taxable Supply, then at or before the time the consideration for the Supply is payable:

(i) the Recipient must pay the Supplier an amount equal to the GST for the Supply (in addition to the consideration otherwise payable under this document for that Supply); and

(ii) the Supplier must give the Recipient a Tax Invoice for the Supply.

c. Reimbursement or indemnity

If either party has the right under this document to be reimbursed or indemnified by another party for a cost reasonably incurred in connection with this document, that reimbursement or indemnity excludes any GST component of that cost for which an Input Tax Credit may be claimed by the party being reimbursed or indemnified, or by its Representative Member, Joint Venture Operator or other similar person entitled to the Input Tax Credit (if any).

12 Variations to the Agreement

The Parties may agree to variations to this Agreement. Any variations to this Agreement must be in writing and signed by both Parties.

13 Assignment

a. Persons entitled to the benefit of this Agreement include the Sponsor, any future Related Bodies Corporate of the Sponsor, and any persons with whom the Sponsor (or its Related Bodies Corporate) associate with in joint venture arrangements in relation to the Project.

b. If the Sponsor proposes to assign, sell or transfer or grant an option over all or any part of its interest in the Project, the Sponsor must notify the Yuggera Ugarapul Aboriginal Party in writing no less than 5 Business Days prior to the proposed assignment.

c. Before the Sponsor assigns the Project, the Yuggera Ugarapul Aboriginal Party must consent to the proposed assignment with such consent not to be unreasonably withheld and the proposed assignee must execute a deed of assumption, whereby they assume all relevant obligations of the Sponsor under this Agreement.

14 Governing law and jurisdiction

a. This Agreement is governed by the laws of Queensland.

b. Each Party irrevocably submits to the exclusive jurisdiction of the Courts of Queensland.

15 General

a. Each Party must do all things and execute all further documents necessary to give full effect to this Agreement and refrain from doing anything that might hinder the performance of this Agreement.

b. This Agreement constitutes the entire Agreement of the Parties as to its subject matter and supersedes and cancels all prior arrangements, understandings and negotiations in connection with it. Any statement made in negotiations for this Agreement which is not set out in this Agreement does not form part of the Agreement between the Parties.

c. The failure of a Party at any time to require full or partial performance of any provision of this Agreement does not affect in any way the full right of that Party to require that performance subsequently.

d. The waiver by any Party of a breach of a provision of this Agreement is not deemed a waiver of all or part of that provision or of any other provision or of the right of that Party to avail itself of its rights subsequently.

e. Any waiver of a breach of this Agreement must be in writing signed by the Party granting the waiver, and is effective only to the extent specifically set out in that waiver.

f. Words used in the schedules have the same meaning as in the body of the Agreement.

g. This Agreement may consist of a number of counterparts which, taken together, constitute one and the same instrument.

h. If part or all of any provision of this Agreement is illegal or unenforceable, that part may be severed from this Agreement and the remaining provisions of this Agreement continue in force.

i. If a part of this Agreement is severed the Parties shall attempt to renegotiate, in good faith that part and seek to achieve a result as near as reasonably practicable as is consistent with the intention of the severed component.

j. The Sponsor and the Yuggera Ugarapul People Aboriginal Party each acknowledge that it has had an opportunity to seek independent legal advice with respect to all aspects of this Agreement.

k. Nothing contained in this Agreement is to be construed as creating the relationship between the Parties of partnership, principal and agent or joint venture.

l. This Agreement is binding on and ensures to the benefit of the Parties and their Related Bodies Corporate, administrators, executors, and successors.

m. The confidentiality, warranty and indemnity provisions in this Agreement are each a continuing obligation, separate and independent from the other obligations of the Parties and survive termination of this Agreement.

n. The Parties acknowledge that, for the purposes of any, Survey or services delivered under Agreed Recommendations carried out under this Agreement, the Yuggera Ugarapul People are a contracting party independent from the Sponsor and nothing in this Agreement shall be construed as creating any other legal relationship as between the Yuggera Ugarapul People and the Sponsor.

16 Notice

a. A notice, nomination, appointment, consent or any other communication required under this Agreement is only effective if it is:

(i) in writing, signed by or on behalf of the Party giving the notice unless it is an email which need not be signed;

(ii) addressed to the person to whom it is to be given; and

(iii) given as follows:

(A) delivered by hand to that person's address;

(B) sent by prepaid mail (and by prepaid airmail if the person is overseas) to that person's address;

(C) sent by fax to that person's fax number where the sender receives a transmission confirmation report from the despatching machine indicating the transmission has been made without error and showing the relevant number of pages and the correct destination fax number or name of recipient; or

(D) sent by email to that person's email address, then on the date the email is sent.

b. A notice, nomination, appointment, consent or any other communication delivered under clause 16(a) is given and received:

(i) if it is hand delivered or sent by fax:

(A) by 5.00pm (local time in the place of receipt) on a Business Day – on that day; or

(B) after 5.00pm (local time in the place of receipt) on a Business Day, or at any time on a day that is not a Business Day – on the next Business Day; and

(ii) if it is sent by post:

(A) within Australia – three (3) Business Days after posting; or

(B) to or from a place outside Australia – seven Business Days after posting.

(iii) if it is sent by email, then the date the email was received.

c. The Parties' addresses, fax and email are those set out below, or as the Party advises by later notice:

(i) The Yuggera Ugarapul Aboriginal Party

c/o Cassie Lang

Marrawah Law

Address: Level 6, 200 Adelaide Street, Brisbane QLD 4001

Postal Address: GPO Box 3333, Brisbane City QLD 4001

Phone: 07 3009 5400

Email: clang@marrawahlaw.com.au

(ii) The Sponsor: CLAG Pty Ltd (ABN 62 634 637 997)

c/o Tim Robins

Everick Heritage

Address: Level 9/110 Mary Street, Brisbane QLD 4000

Phone: 0432 816 460

Email: t.robins@everick.net.au

Schedule 1

Definitions

In this document:

Term	Definition
Aboriginal Cultural Heritage	has the meaning given to that term in the ACHA.
Aboriginal Party	has the meaning given to that term in the ACHA.
ACHA	means the *Aboriginal Cultural Heritage Act 2003* (Qld).
Agreed Recommendations	means specific actions determined under steps 5 – 8 of the Cultural Heritage Compliance Measures for Project Activities within Category C in the table in clause 7 subject to Schedule 4 and documented by written agreement between authorised representatives of the parties or established through the Dispute Resolution Process outlined in Schedule 7.
Agreement	means this Agreement, all its schedules and annexures.
Business Day	means a day that is not a Saturday, Sunday, NAIDOC day or public holiday in the place where an act is to be performed, notice received or a payment is to be made.
CHU	means the Cultural Heritage Unit within DATSIP or any other department or agency that assumes its responsibilities.
CHMP	means an approved cultural heritage management plan as that term is used in Part 7 of the ACHA.
Courtesy Notice	means a written notice containing an outline of Project Activities under Category B that are proposed, the location of the Project Activities and the approximate time when the Project Activities will be undertaken.
Commencement Date	means the date on which the last of the parties sign this Agreement.
Cultural Heritage Duty of Care	has the meaning given in section 23 of the ACHA.
Cultural Heritage Find	means a Significant Aboriginal Object or, evidence of archaeological or historic significance of Aboriginal occupation within the Plan Area, or Aboriginal human remains, found in the course of undertaking an activity.
Cultural Heritage Compliance Measures	means the measures set out under that heading for Project Activities within each of Category A, Category B, Category C in the table in clause 7 subject to Schedule 4 of this agreement.

Term	Definition
Cultural Heritage Officer	means a Yuggera Ugarapul person nominated by the Yuggera Ugarapul Aboriginal Party to undertake a Survey or Agreed Recommendations.
DATSIP	means the Queensland Department of Aboriginal and Torres Strait Islander Partnerships.
Dispute Notice	means a notice of Dispute issued under this Agreement.
Emergency	means an emergency of the kind provided for in sections 23(3)(c), 24(2)(c), 25(2)(c) and 26(2)(c) of the ACHA.
Expert	means a suitably qualified and experienced archaeologist and/or anthropologist.
Elders	means Yuggera Ugarapul people appointed by the Yuggera Ugarapul Aboriginal Party to perform duties designated to that role under this Agreement.
Field Officer	means Yuggera Ugarapul people appointed by the Yuggera Ugarapul Aboriginal Party under Schedule 3 clause (d).
Force Majeure Event	means any occurrence or omission as a direct or indirect result of which a Party is prevented from or delayed in performing any of its obligations under this Agreement and which is beyond the reasonable control of that Party and may include Aboriginal 'sorry business', including death and funerals forces of nature including flooding, extreme heat or cold, bushfire, industrial action, action or inaction by a Government Agency.
GST	has the meaning given to that term in the GST Act.
GST Act	means *A New Tax System (Goods and Services Tax) Act 1999* (Cth).
Harm	has the meaning given in the ACHA.
Input Tax Credit	has the meaning given to that term in the GST Act.
Joint Venture Operator	has the meaning given to that term in the GST Act.
Liaison Committee	Means a committee formed in accordance with Clause 4 of Schedule 7 to resolve any disputes between the Parties.
Monitoring	means supervision by a maximum of two (2) Field Officers per piece of machinery and in the event of more than one piece of machinery being operated at the same time, the monitoring team shall include a roving Senior Fileld Officer in an area where the Parties have agreed that Monitoring will assist the Sponsor to avoid Harm to any Significant Aboriginal Cultural Heritage.

Term	Definition
NTA	means the *Native Title Act 1993* (Cth) and any amendments, re-enactments or replacement legislation.
Party or Parties	means either or both the Sponsor and the Yuggera Ugarapul Aboriginal Party.
Plan Area	means the area shown in Schedule 2
Project	means the residential housing development which the Sponsor intends to construct on the Plan Area.
Project Activities	means anything done in relation to land or waters by or on behalf of the Sponsor necessary for or incidental to the Project that has the capacity to do Harm to Aboriginal Cultural Heritage.
Related Bodies Corporate	has the same meaning as in the *Corporations Act 2001* (Cth).
Senior Field Officer	are Yuggera Ugarapul People nominated by the Yuggera Ugarapul Aboriginal Party with sufficient knowledge, skill and experience to perform the role assigned to them under this Agreement and set out in Schedule 3 .
Service Provider	A company nominated by the Yuggera Ugarapul Aboriginal Party to carry out all the administrative tasks assigned to it under this Agreement and set out in item 6 in Schedule 6.
Significant Aboriginal Area	has the meaning given to that term in the ACHA.
Significant Aboriginal Object	has the meaning given to that term in the ACHA.
Significant Ground Disturbance	means: (a) disturbance of the topsoil or surface of the ground, such as by scraping, digging, grading, drilling or dredging; and (a) the removal of native vegetation by disturbing root systems and exposing underlying soil.
Sponsor	means CLAG Pty Ltd (ABN 62 634 637 997).
Sponsor's Representative	means a person appointed by the Sponsor pursuant to Schedule 3, clause f(iii).
Surface Disturbance	means any disturbance of an area which causes a lasting impact to the land or waters during the activity or after the activity has ceased.
Survey Report	means a written report (including maps) produced from a Cultural Heritage Survey, identifying and recommending strategies for the management, protection and conservation of any Aboriginal Cultural Heritage within that part of a Work Program.
Survey or Surveys	means a systematic field assessment and Test Pitting for a period consisting 8 days fieldwork conducted in accordance with Archaeological best practice of the part of the Plan Area described in a

Term	Definition
	Work Program Notice and undertaken in accordance with Schedule 4.
Survey Team	means the personnel nominated under Schedule 4.
Technical Advisor	Means an Expert or any other person appointed by the Yuggera Ugarapul Aboriginal Party and notified to the Sponsor to perform the role described in Schedule 3, clause (e).
Test Pitting	means the excavation of a series of test pits of approximately one (1) metre x one (1) metre, to until culturally sterile soils are conclusively encountered (anticipated to be approximately 200 – 1000mm in most areas)for the Parties to determine the existence, extent and/or significance of sub-surface Aboriginal Cultural Heritage within the Plan Area.
Works	means clearing, grubbing, stripping, excavation, pre-construction and any other activities necessary for, or incidental to the Project including but not limited to clearing of vegetation, stripping of topsoil and vegetation, grading and other earthworks, construction of roads, footpaths, electricity infrastructure and services.
Work Area	means the Area which is the subject of a Works Program.
Works Program	means those Project Activities which the Sponsor intends to undertake that are notified to the Yuggera Ugarapul Aboriginal Party in accordance with this Agreement.
Works Program Notice	means a notice given by the Sponsor to the Yuggera Ugarapul Aboriginal Party containing a Works Program for Works falling within Categories C in the table contained in clause 7.
Yuggera Ugarapul Aboriginal Party	means those Yuggera Ugarapul People who from time to time constitute the registered native title claims for the for the QUD213/2017 proceeding
Yuggera Ugarapul Coordinators	means the persons appointed by the Yuggera Ugarapul Aboriginal Party, being one person representing Yuggera and one person representing Ugarapul, from time to time to perform that role under this Agreement.
Yuggera Ugarapul People	means persons who from time to time are members of the native title claim group for the QUD213/2017 proceeding.

Schedule 2

Plan Area

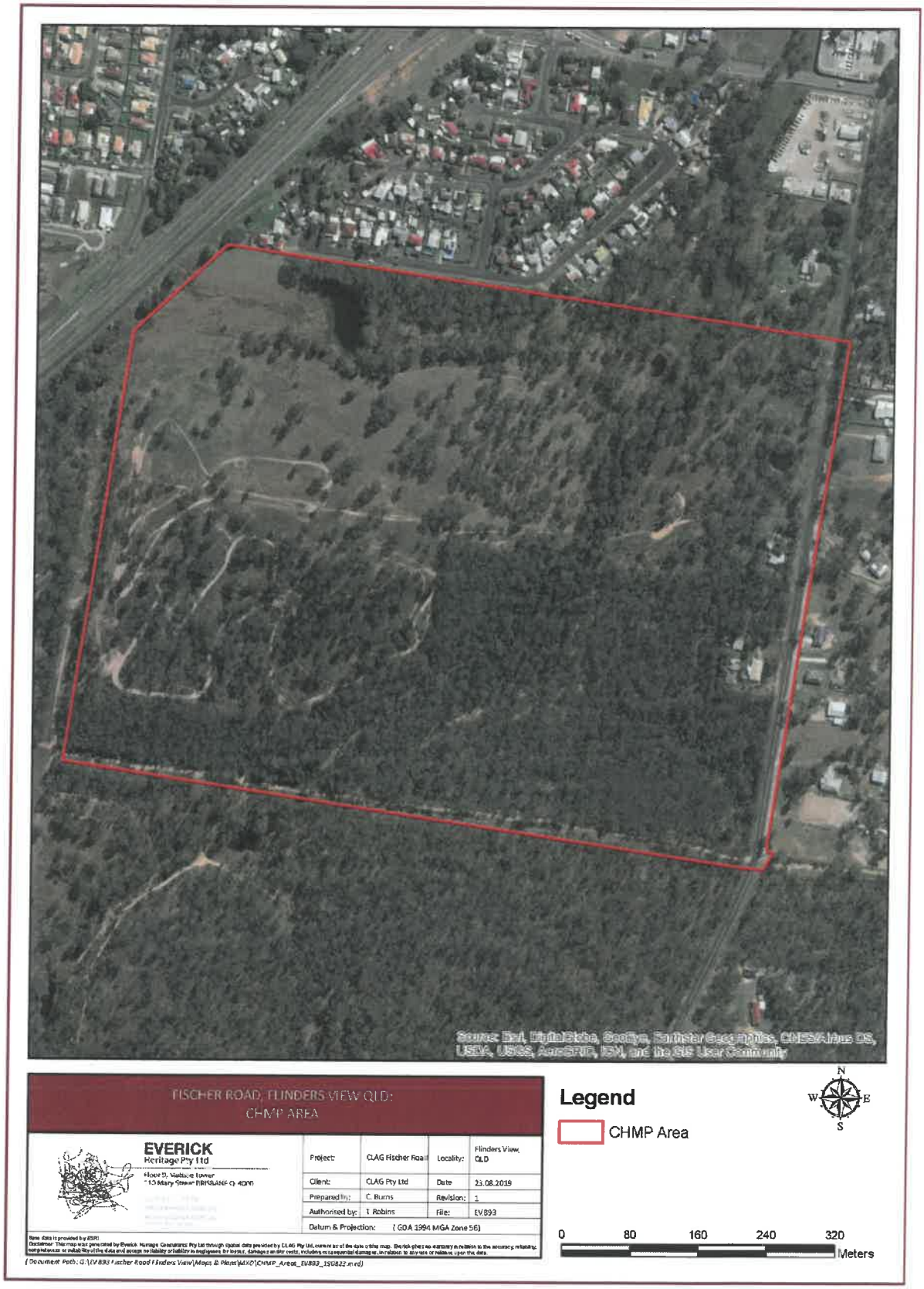

Schedule 3

Roles and Responsibilities

(a) **Overview**

All Parties to this Agreement agree to follow the procedures detailed in this Schedule as a means of meeting the aims of this Agreement, while expediting Project Activities wherever reasonable and practicable.

(b) **Yuggera Ugarapul Aboriginal Party**

Under this Agreement the Yuggera Ugarapul Aboriginal Party will:

(i) conduct all activities that are reasonable and practicable in compliance with this Agreement;

(ii) nominate and notify:-

(A) the Yuggera Ugarapul Coordinators;

(B) Senior Field Officers;

(C) Field Officers; and

(D) two Elders reasonably required to give effect to this agreement;

(iii) subject to compliance by the Sponsor of its obligations under this Agreement, ensure the completion of Surveys, salvages and actions necessary to give effect to Agreed Recommendations;

(iv) subject to the Sponsor supplying the proper safety equipment (excluding long sleeve high visibility shirt, broad brimmed hat, long pants and steel capped safety boots) for access to the Plan Area, ensure that all Yuggera Ugarapul Cultural Heritage Field Officers are organised, managed and equipped to meet Agreed Recommendations schedules and timetables;

(v) subject to compliance by the Sponsor of its obligations under this Agreement, ensure that any schedules, deadlines and timetables for commencing and completing Surveys, reports, meetings and any other actions arising under this Agreement are met; and

(vi) provide the Sponsor with the assistance and information necessary for the effective and timely implementation of this Agreement.

(c) **Yuggera Ugarapul Coordinators**

The Yuggera Ugarapul Coordinators are required to:

(i) be the main point of contact between the Sponsor and the Yuggera Ugarapul Aboriginal Party;

(ii) make arrangements for Surveys, Test Pitting and Monitoring;

(iii) provide management and coordination for Surveys where necessary, and ensuring attendance of Senior Cultural Heritage Officers and Cultural Heritage Officers whenever they are required under this Agreement;

(iv) one Coordinator to be present on-site during Surveys, Test Pitting and Monitoring and provide direction and advice to the Yuggera Ugarapul Cultural Heritage Field Officers where necessary;

(v) adhere to all site health and safety requirements and directions of the Sponsor's Representative;

(vi) adhere to schedules, timeframes, procedures and reporting requirements under this Agreement, unless otherwise agreed by the Parties;

(vii) receive and respond to notices from the Sponsor;

(xi) work collaboratively with the Sponsor's Representative to: -

(a) collate the Aboriginal Cultural Heritage information;

(b) work out a daily plan, where necessary, for Surveys, Test Pitting and Monitoring;

(c) determine Agreed Recommendations;

(d) sign Survey forms where appropriate; and

(xii) make decisions regarding the management of Cultural Heritage Finds.

(d) **Yuggera Ugarapul Field Officers**

The Senior Field Officers are Yuggera Ugarapul persons with the knowledge, expertise and authority to make decisions regarding the proper identification and management of their Aboriginal Cultural Heritage.

Senior Field Officers and Field Officers will be required to:

i. be of suitable fitness and health to perform their role as required to give affect to this agreement;

ii. adhere to all site health and safety requirements and directions of the Sponsor's Representative;

iii. adhere to work schedules and timeframes and conduct themselves in an appropriate manner;

iv. operate at all times within their designated work areas and under the direction of the Yuggera Ugarapul Coordinators;

v. follow the procedures and the reporting requirements outlined within this Agreement, unless otherwise agreed by the Parties;

vi. identify and record discoveries of Cultural Heritage Finds; and

vii. conduct any salvage and relocation of Cultural Heritage Finds.

(e) **Technical Advisor**

The responsibilities of the Technical Advisor are to:

i. adhere to all site health and safety requirements and directions of the Sponsor's Representative;

ii. support the Yugera Ugarapul Aboriginal Party and adhere to reasonable requests and follow the reasonable directions of the Yugera Ugarapul Coordinators;

iii. assist with the conduct of Surveys including Test Pitting, Monitoring and other remedial activities;

iv. be readily available to provide assistance and be able to visit the site where required under this agreement (e.g. where skeletal remains are identified which are thought to be of Aboriginal origin);

v. prepare and distribute reports on Surveys Test Pitting, Monitoring and other remedial activities and collections/relocations as required; and

vi. provide expert advice to the Yuggera Ugarapul Aboriginal Party in relation to the protection, preservation and management of Aboriginal Cultural Heritage.

(f) **The Sponsor**

The Sponsor will be responsible for:

i. providing the Yuggera Ugarapul Aboriginal Party with notices and information in accordance with this Agreement such as Works Program and ensure the Yuggera Ugarapul Aboriginal Party receive as much notification as is reasonable of any Works or changes to a Works Program;

ii. following the procedures for the management and protection of Aboriginal Cultural Heritage provided under this Agreement;

iii. nominating a person to be the Sponsor's Representative;

iv. paying all monies to the Yuggera Ugarapul Aboriginal Party in accordance with this Agreement and by the due dates;

v. arranging land access for Surveys, Test Pitting and Monitoring and any other remedial activities agreed by the parties;

vi. ensuring that all its employees and contractors working on the Project are aware of and comply with the terms of this Agreement in respect of the protection and management of Aboriginal Cultural Heritage;

vii. provide relevant PPE and health and safety equipment as outlined in Schedule 4; and

viii. ensuring all its employees and contractors working on site undertake Cultural Heritage induction and training as provided in Schedule 8.

(g) **The Sponsor's Representative**

The Sponsor's Representative will be responsible for: -

i. liaising with the Yuggera Ugarapul Coordinators and Field Officers, to facilitate Surveys and to carry out any of the roles and/or discharge the responsibilities of the Sponsor in relation to them;

ii. meeting with the Yuggera Ugarapul Coordinators, if required, to determine Agreed Recommendations;

iii. notifying the Yuggera Ugarapul Coordinators of a Cultural Heritage Find and determining how they should be managed with the assistance of the Yuggera Ugarapul Coordinators; and

iv. generally acting as the Sponsor's counterpart to the Yuggera Ugarapul Coordinators in respect of daily tasks, work plans and other practical arrangements necessary to implement this Agreement.

(h) **Liaison Committee**

The Liaison Committee will be responsible for the resolution of any Disputes under this Agreement in accordance with Schedule 7 where such Disputes could not be resolved first between the Yuggera Ugarapul Coordinators and the Sponsors Representative.

(i) Overriding obligations of the parties

When performing their respective obligations under this Agreement, and subject to a Force Majeure, the Parties will:

i. complete their respective obligations expeditiously;

ii. ensure to respond to any notice, program or information in relation to implementing this Agreement as soon as practicable so as not to prejudice the other Party; and

iii. subject to the overriding obligation to comply with s23 of the ACHA to take all reasonable and practicable measures to ensure the activity does not harm Aboriginal cultural heritage to seek to balance the need to manage and protect Aboriginal Cultural Heritage with the need to ensure that the development of the Sponsor's Project proceeds in a timely and economically efficient manner.

Schedule 4

Surveys

a. Unless otherwise decided by the Yuggera Ugarapul Coordinators, a Survey will require the Survey Team to walk over, inspect, identify and record any Aboriginal Cultural Heritage within the Works Area. The Survey may include a reasonable provision for Test Pitting where recommended and agreed to by the parties prior to commencement of the Survey.

b. The Survey Team will comprise of:

   (i) one (1) of the Yuggera Ugarapul Coordinators, for a period necessary to fulfil their role;

   (ii) no more than two (2) Senior Field Officers (one from the Yuggera People and one from the Ugarapul People);

   (iii) no more than two (2) Field Officers (one from the Yuggera People and one from the Ugarapul People);

   (iv) the Sponsor's representative and any other representatives appointed by the Sponsor to accompany the Survey Team, noting that a Senior Field Officer may request that the Sponsor's Representative/s not accompany them during certain parts of the Survey; and

   (v) if reasonably required under this schedule 4, a Technical Advisor.

c. The Yuggera Ugarapul Coordinators will be the principal point of contact for the Sponsor's Representative during the course of a Survey in the field.

d. The Survey Team shall, acting reasonably and subject to any reasonable concerns over their safety, protective equipment being provided, a Force Majeure Event, use its best endeavours to complete the Survey as expeditiously as possible and in accordance with the budget and arrangements developed in accordance with Schedule 6, having due regard to:

   (i) the nature of the terrain to be traversed and vegetation encountered during the course of the Survey;

   (ii) the prevailing weather at the time of the conduct of the Survey;

   (iii) the impact of any Force Majeure Events that occur immediately before or during a Survey; and

   (iv) the number, density and significance of any Aboriginal Cultural Heritage located by the Survey Team during the course of the Survey.

e. For clarity, the Survey Team will not be acting unreasonably in refusing to continue with or undertake a Survey in circumstances where a Force Majeure Event occurs.

f. In the event that the Survey Team (acting reasonably) believes that it is unable to continue with or undertake the Survey for any (reason, the Yuggera Ugarapul Coordinators will first meet and discuss the concerns of the Survey Team with the Sponsor's Representative. That discussion will include ways those concerns can be adequately addressed in a timely manner for example by reducing or relocating the Works Area to be surveyed or whether the Survey should be suspended, postponed or cancelled and the basis upon which that might occur.

g. The Sponsor's Representative will provide the Survey Team with appropriate safety equipment where reasonably required (and any training to use such equipment), for instance:

i. hard hats (only where it is a site requirement);

ii. safety glasses;

iii. hearing protection;

iv. safety illumination high visibility vests;

v. sunscreen;

vi. two way radio (if applicable, due to the nature of the terrain);

vii. personal global positioning device (if applicable, due to the nature of the terrain);

viii. first aid kit;

ix. water

x. snake bite kit;

xi. toilets; and

xii. shade facilities where necessary.

h. The Yuggera Ugarapul Coordinators must use reasonable endeavours to ensure that all members of the Survey Team are responsible for ensuring they are equipped with any of the following which are reasonably required:

i. sturdy enclosed walking shoes or if required steel capped safety boots;

ii. a broad brimmed hat;

iii. long pants; and

iv. long sleeved shirts (high visibility shirt preferable).

i. Subject to paragraph l below, any Aboriginal Cultural Heritage identified during the conduct of a Survey will be recorded for inclusion in a Survey Report prepared in accordance with paragraph o. of this Schedule.

j. For the sake of clarity, there will be no expectation or obligation upon the Survey Team except as agreed between the Parties to:-

i. move (except for the purposes of recording) Aboriginal Cultural Heritage; or

ii. otherwise deal with any Aboriginal Cultural Heritage; or

iii. flag areas for further discussion,

unless the Survey Team choose to do so during the Survey.

k. Salvaged artefacts will be nominated for management by the Yuggera Ugarapul Coordinators, according to their own preference, for management strategies including:

i. being retained by the Yuggera Ugarapul People in a lockable facility provided by the Sponsor located within the Plan Area for the duration of Project Activities and then being returned to the original or nearest position once rehabilitated;

ii. being relocated to a designated area that will not be disturbed by further Activities within the Plan Area for protection and preservation.

l. All items of Cultural Heritage Finds will be recorded in the report detailed in paragraph o below.

n. **Provision of Report upon completion of Survey**

i. Subject to a Force Majeure Event the Yuggera Ugarapul Coordinators shall provide a Survey Report to the Sponsor within ten (10) Business Days after the completion of a Survey or other timeframe agreed by the Parties having regard to the size or extent of the Survey (acting reasonably).

ii. Where the report is prepared by a Technical Advisor, and subject to a Force Majeure Event, the Yuggera Ugarapul Coordinators will use their best endeavours to provide the Sponsor with the Survey Report within fifteen (15) Business Days. This is subject to any traditional restrictions on provision of such information. Without limiting its scope, the Survey Report shall contain:

A. *General:* An introduction and summary overview of the circumstances of the Survey including but not limited to:

- any relevant information on the conduct of the Survey;
- details of the Survey Team;
- any traditional responsibilities of the Survey Team;
- a description of the daily work program including Survey dates;
- the methodology of the Survey;and
- any management recommendations.

B. *Cultural Heritage Findings:* The Survey Report shall:

- identify those parts of the Plan Area which have been surveyed (the "Survey Area");
- identify those parts of the Survey Area in which it is unlikely that Project Activities will Harm Aboriginal Cultural Heritage and where a clearance has been given that the Project Activities may proceed;
- provide details of any Aboriginal Cultural Heritage that may have been identified within or in the vicinity of the Survey Area including:
  - specifying the location and extent of any Aboriginal Cultural Heritage sites (expressed in GPS coordinates);
  - state, in general terms the significance of any Aboriginal Cultural Heritage identified;

- provide a description of the physical features that constitute the Aboriginal Cultural Heritage (including photographs as appropriate);

- provide a description of areas where sub-surface Aboriginal Cultural Heritage has been located or is likely and where further Test Pitting is recommended as a consequence; and

- provide a description of areas where, having regard to the outcomes of the Survey, Monitoring is recommended.

C. *Recommendations:* The Survey Report shall specify recommendations on measures to avoid Harm to Aboriginal Cultural Heritage taking into account the Yuggera Ugarapul People's wishes. This includes but is not limited to:

- any conditions upon which the Survey Team has provided a clearance and management and protection measures, including Test Pitting, to avoid or minimise Harm to Aboriginal Cultural Heritage;

- identify those parts of the Survey Area where no Works should occur because the area contains Significant Aboriginal Cultural Heritage (**Exclusion Zone(s)**);

- identify any suggested alternative nominated areas which the Sponsor may conduct its Project Activities (in order to avoid Aboriginal Cultural Heritage) for which clearance is given;

- provide suggestions and recommendations for amendments to the Project Activities in order to minimise Harm, damage or disturbance and interference with and provide for the effective protection and conservation of any Aboriginal Cultural Heritage including a program for Monitoring especially digging and scraping by machinery;

- any other recommendations, including Test Pitting, post clearing surveys and/or Monitoring, the Yuggera Ugarapul People may make to the Sponsor for the avoidance of and the proper management, protection and conservation of any Aboriginal Cultural Heritage; and

- details of any Aboriginal Cultural Heritage relocated during a Survey.

o. The Sponsor's response to the Survey Report

i. Within five (5) business days of receipt of a Survey Report, the Sponsor will advise the Yuggera Ugarapul Coordinators of the findings and recommendations in the Survey Report with which it agrees ("Agreed Recommendations"). If agreed by the Yuggera Ugarapul Coordinators, the Sponsor may proceed with such Project Activities that are subject to, and in accordance with, Agreed Recommendations resulting from this sub-clause i.

ii. Within 5 Business Days of the Yuggera Ugarapul Coordinators being advised by the Sponsor that they do not agree with findings and recommendations in a Survey Report, the Yuggera Ugarapul Coordinators and the Sponsor's Representative will meet to seek agreement. Those which are agreed at the meeting will also be considered Agreed Recommendations. If agreed by the Yuggera Ugarapul Coordinators, the Sponsor may proceed with such Project Activities that are subject to, and in accordance with, Agreed Recommendations resulting from this sub-clause ii. However if there is a conflict between Agreed Recommendations and those that are

not agreed then this shall be resolved as a dispute in accordance with Schedule 7 before the Project can proceed.

iii. Should the parties disagree either Party may refer a dispute regarding findings and recommendations in a Survey Report that have not been agreed to an Expert for the resolution of the dispute in accordance with Schedule 7. Those which are determined as agreed through this process will also be considered as Agreed Recommendations, and the Sponsor may proceed with Project Activities subject to, and in accordance with the Agreed Recommendations resulting from this sub-clause iii.

iv. The Sponsor may only proceed- with Project Activities in accordance with Agreed Recommendations resulting from sub-clauses i – ii with the consent of the Yuggera Ugarapul Coordinators.

p. **Cultural Finds**

i. If items of Aboriginal Cultural Heritage are found during Project Activities, Works and/or actions required to give effect to the Agreed Recommendations such as Test Pitting and Monitoring, any Project Activities that may have the potential to impact on the Aboriginal Cultural Heritage will cease and an assessment will be conducted by either a Senior Cultural Heritage Field Officer or a Yuggera Ugarapul Coordinators or, if reasonably requested by either Party, the Technical Advisor.

ii. Field assessments and discussions will be held between the Sponsor's Representative and either the Yuggera Ugarapul Coordinators or a Senior Field Officer to determine the appropriate management strategy for any significant Cultural Heritage Finds and to determine if it is necessary to have a Technical Advisor evaluate the significance of the Cultural Heritage Finds.

iii. In the event that any site personnel locate items of Aboriginal Cultural Heritage significance that are not subject to Agreed Recommendations activities which have the potential to impact on the Cultural Heritage Finds will cease and:

A. the Cultural Heritage Finds will be reported to the appropriate site personnel for notification to the Sponsor's Representative, the Technical Advisor and the Yuggera Ugarapul Coordinators as soon as possible;

B. the Yuggera Ugarapul Coordinators will be required to inspect the Cultural Heritage Finds and discuss its management as soon as practicable;

C. all relocatable Cultural Heritage Finds will then be salvaged and relocated if reasonable, practicable and agreed by the Sponsor's Representative and Yuggera Ugarapul Coordinators;

D. where Cultural Heritage Finds cannot be relocated in accordance with sub-clause C, the Sponsor's Representative will meet with the Yuggera Ugarapul Coordinators to discuss alternative management procedures with a view to reaching agreement on managing the Cultural Heritage Finds; and

E. if an agreement cannot be reached regarding these non-relocatable Cultural Heritage Finds, the Parties will resolve this matter in accordance with Schedule 7 Clause 5 of this Agreement. Those determined in this manner will be considered Agreed Recommendations.

q. Salvage and Storage of Cultural Heritage Items

i. Any items of Aboriginal Cultural Heritage that are nominated for salvage by the Yuggera Ugarapul People will be collected, placed in a secure facility which the Sponsor will ensure is located on the Plan Area at the Sponsor's expense and appropriately identified through the use of recording documentation as selected by the Yuggera Ugarapul People and the Technical Advisor.

ii. The Yuggera Ugarapul Coordinators will provide the Sponsor's Representative with written confirmation of any Aboriginal Cultural Heritage collected and cleared from the relevant area.

iii. The Yuggera Ugarapul Coordinators will be responsible for all salvaged materials.

iv. The storage of these materials will be at the Yuggera Ugarapul Coordinators' discretion and may involve relocation 'on country' in an undisturbed area or at a Yuggera Ugarapul storage facility.

v. Where Aboriginal Cultural Heritage is to be stored, the Yuggera Ugarapul Coordinators and the Sponsor's Representative will discuss and agree on appropriate storage options.

vi. Where the Aboriginal Cultural Heritage Finds are to be stored outside the boundaries of the Plan Area, then the Yuggera Ugarapul Coordinators are responsible for all decision making and reporting is only required to document that the removal off-site has occurred.

vii. In the event placing Cultural Heritage Finds in the Plan Area, or on some other part of the Sponsor's land holdings is proposed, then this action will only be taken after agreement by the Party on whose land holdings replacement will occur.

r. Skeletal material

i. If suspected human remains are located during any cultural heritage field activities, all work within the area will cease immediately and the Cultural Heritage Finds will be reported to the appropriate site personnel for notification to the Sponsor's Representative.

ii. The area around the Cultural Heritage Finds will be clearly demarcated to ensure that no work is conducted in the area until the appropriate evaluations have been conducted and a management strategy has been implemented.

iii. Should there be a possibility that the remains are human, the local Queensland Police and the Yuggera Ugarapul Coordinators will be contacted and discussions held as to the appropriate management of the find as per the ACHA 2003 Human Remains Guideline, contained in Schedule 5 of this Agreement.

iv. The management of any human remains will be discussed with the CHU, the Yuggera Ugarapul Coordinators, the Technical Advisor, the Queensland Police, the Sponsor Representative and any other relevant regulatory agency.

v. If the remains prove not to be human, Works in the area will resume.

s. Failure to Comply

i. In the event the Yuggera Ugarapul Aboriginal Party or its representatives fail to comply with any of their obligations under this Agreement, the Sponsor: -

A. Will, subject to sub-clause ii below, notify in writing the Yuggera Ugarapul Coordinators of their failure to comply with the relevant obligations and provide the Yuggera Ugarapul Aboriginal Party with ten (10) Business Days to rectify that failure ("the rectification period").

B. Will, in circumstances where the Yuggera Ugarapul Aboriginal Party or its representatives have not complied with its relevant obligations at the end of the rectification period, provide another written notice to the Yuggera Ugarapul Aboriginal Party's legal representative inviting the Yuggera Ugarapul Aboriginal Party to rectify the non-compliance within two (2) Business Days of the date the Sponsor contacts the Yuggera Ugarapul Aboriginal Party's legal representative ("the further rectification period").

C. May, in circumstances where the Yuggera Ugarapul Aboriginal Party have not complied with its relevant obligations at the end of the further rectification period, take any action reasonably required to discharge their duty of care under the ACHA in accordance with the provisions of this Agreement, including appointing an Expert to fulfil the obligations of the Yuggera Ugarapul's representatives.

ii. If Monitoring is included in the Agreed Recommendations and a Field Officer fails to attend the Works Area for Monitoring :

A. the Sponsor's Representative must call the Yuggera Ugarapul Coordinators and/or the Technical Advisor to determine if there is any legitimate reason for the failure.

B. the Sponsor may proceed with its Works Program 12 hours after contacting the Yuggera Ugarapul Coordinator and/or the Technical Advisor as required by sub-clause A. above where there is no legitimate reason for the failure and provided the Sponsor complies with the Agreed Recommendations to avoid Harm to any known items of Aboriginal Cultural Heritage located in the area and otherwise complies with its duty of care under s 23 of the ACHA.

C. the Sponsor may proceed with Monitoring activities where only one Field Officer attends at the Works Area to undertake Monitoring provided the Sponsor has made the notification required by sub-clause A above.

iii. In the event the Sponsor or its representatives fail to comply with any of their obligations under this Agreement, the Yuggera Ugarapul Aboriginal Party: -

A. Will notify in writing the Sponsors representative of their failure to comply with the relevant obligations and provide the Sponsor with ten (10) Business Days to rectify that failure ("the rectification period").

B. May stop all work on the Project until such time as the failure is rectified in circumstances where the failure is not rectified within the rectification period.

C. Will refer the matter for resolution as a Dispute under Schedule 7 in circumstances where the failure is not rectified within 30 days of a notice given under sub-clause A above.

t. Appointment of Technical Advisor

Engagement of Technical Advisor

If the Yuggera Ugarapul Coordinators acting reasonably elect to use a Technical Advisor, then the Yuggera Ugarapul Coordinators will request the Service Provider to provide a Technical Advisor to accompany the Survey Team to scientifically record any identified Aboriginal Cultural Heritage.

(i) (Where the Yuggera Ugarapul Coordinators acting reasonably elect to use a Technical Advisor to undertake further field work following completion of a Survey then the Sponsor will engage a Technical Advisor in accordance with clause (iii) below.

(ii) The Sponsor will be responsible for the costs and expenses of such engagement and the rates of the Technical Advisor will be consistent with standard industry commercial rates for such work.

(iii) The terms of the engagement of the Technical Advisorwill otherwise be on terms and conditions as agreed between the Technical Advisor and the Sponsor.

Choosing a Technical Advisor

(i) The Parties will agree on a professional archaeologist or another person who has particular knowledge or experience making the person suitable for engagement as a Technical Advisor acceptable to the Parties.

(ii) In the event that the parties do not agree, the Parties will request the President of the Australian Archaeological Association to appoint a qualified archaeologist to perform the role of the Technical Advisor.

Schedule 5

Human Remains Guidelines

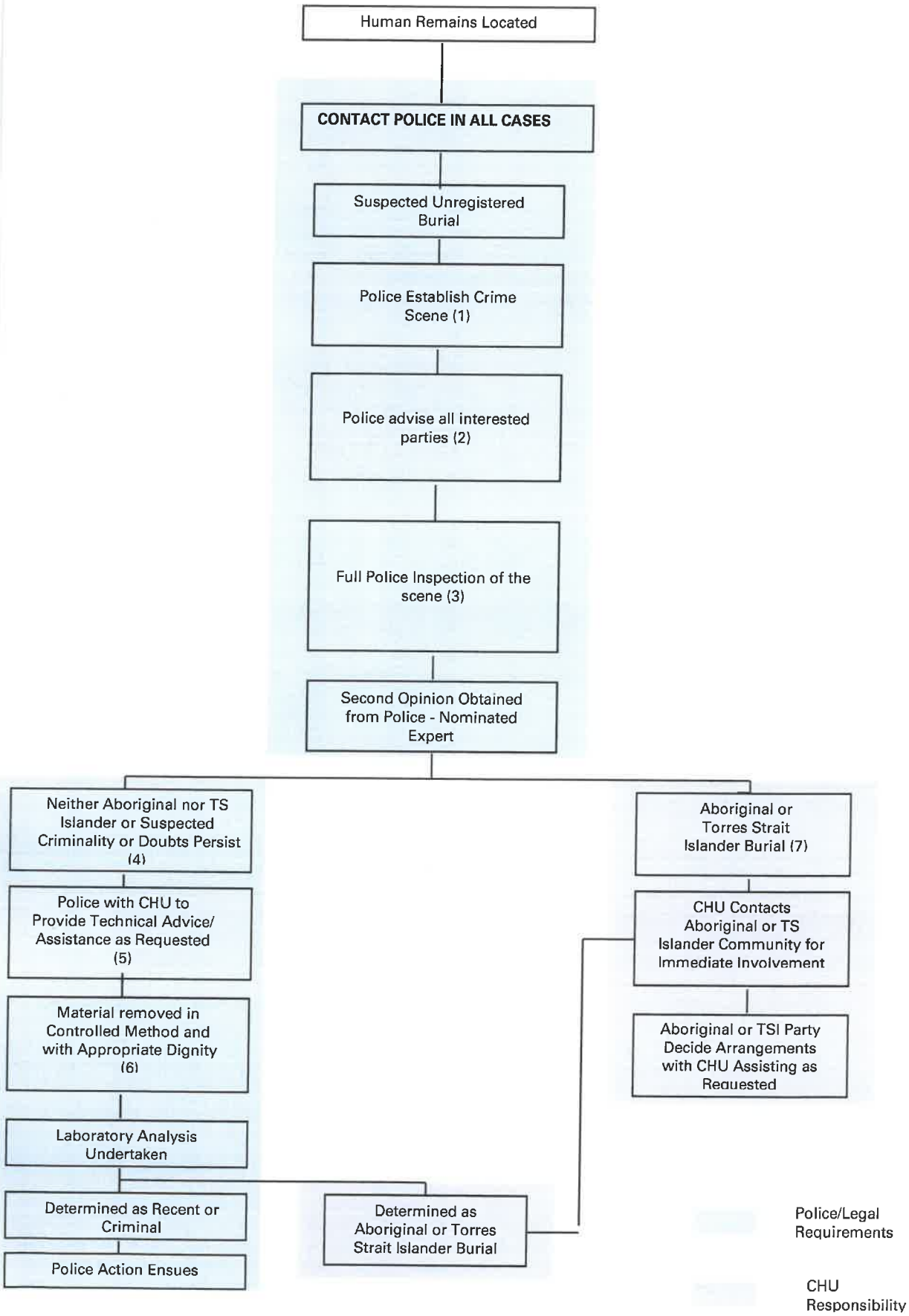

THE DISCOVERY, HANDLING AND MANAGEMENT OF HUMAN REMAINS UNDER THE PROVISIONS OF THE *ABORIGINAL CULTURAL HERITAGE ACT 2003* AND *TORRES STRAIT ISLANDER CULTURAL HERITAGE ACT 2003*

If you find bones and suspect that they are human it is **essential that you do not disturb the material**. **You must report the findings to the Queensland Police Service**. The Police will determine if the remains represent a crime scene. If it is established that the remains are not a crime scene and the Coroner is satisfied that the remains are Aboriginal or Torres Strait Islander, the DATSIP *Guideline for the Discovery, Handling and Management of Human Remains* under the provisions of the ACHA and *Torres Strait Cultural Heritage Act 2003* will apply.

1 General Guiding Principles

Death in all human societies is a significant event. It occurs on a regular but unpredictable basis, removing individuals from family, close relations and friends. Death is often associated with complex rituals. This was and is still the case with Aboriginal and Torres Strait Islander people. Disturbance to burials and human remains is therefore of major concern to them, as it is for all members of Australian society.

Aboriginal and Torres Strait Islander people have been in Australia for more than 40,000 years. In that time they have buried hundreds of thousands of their ancestors in a variety of ways. In some cases people were cremated; in others their bones were placed in hollowed-out logs or trees or wrapped in bark cylinders and placed in rock shelters. Many were also buried in the ground with grave goods. Burials commonly occurred in sand dunes and alluvial deposits, which were easy to dig. However, wind and water easily erode such locations and frequently these natural processes expose remains. Other common burial locations are rock shelters, rocky overhangs and hollow trees. All are vulnerable to human disturbance. The close proximity of scarred or carved trees and stone arrangements and the remains of fireplaces, stone artefacts and food refuse may be suggestive of an Aboriginal or Torres Strait Islander burial.

In view of possible natural or human disturbance to Aboriginal or Torres Strait Islander places the Queensland Government has in place a legislative framework that will ensure such burials are treated in a manner consistent with legal requirements and Aboriginal and Torres Strait Islander traditions.

There is also provision for Aboriginal or Torres Strait Islander people who have traditional or familial links with human remains to seek ownership of these remains regardless of who claimed previous ownership.

2 Desired Outcomes

This procedure has a number of general desired outcomes:

- While natural or human processes can inadvertently expose Aboriginal or Torres Strait Islander human remains, all attempts will be made to limit further disturbance.
- If further investigation and disturbance is required, procedures are in place for the proper handling of such remains.
- All such procedures are sensitive to the wishes of the Aboriginal or Torres Strait Islander owners of the remains.
- That Aboriginal or Torres Strait Islanders who have traditional or familial links with human remains are able to claim ownership of those remains.

Legislative Framework

Criminal Code Act 1899

All persons **must** be aware that under the ***Criminal Code Act 1899*** (s236) it is an offence to improperly or indecently interfere with a human body or human remains, whether buried or not. An offence under this provision can result in imprisonment for up to two years.

Coroners Act 2003

Provisions of the ***Coroners Act 2003*** provide that when human remains are located it is the duty of the person finding the remains to report the findings to a police officer or Coroner (Part 2 s7 and 8). (**NB** Part 4, Division 4 Section 82 (1) defines every magistrate as a Coroner (a "local Coroner").

The Coroner starts having control of human remains when the Coroner starts investigating the deceased person's death (s26(1)). The Coroner must stop investigating a death if the Coroner's investigation shows that the body is Aboriginal or Torres Strait Islander traditional burial remains (Part 3 s12(2)(a)). Where this occurs, a Coroner will authorise for the remains to be released to the Minister responsible for administering the *Aboriginal Cultural Heritage Act 2003* and *Torres Strait Islander Heritage Act 2003*. (See s26(2) (a) and Form 12 version 1- Order for release of Traditional remains pubd gaz 21 November 2003 p955-6).

To ensure best practice in the coronial system, the State Coroner must develop guidelines in respect to certain matters, including those dealing with investigations of deaths involving human remains found in a suspected traditional burial site, and in particular, must provide for the early notification and involvement of the Aboriginal or Torres Strait Islander community having a connection with the burial site (Part 3 s14 (3) (b)).

Aboriginal Cultural Heritage Act 2003 and Torres Strait Islander Cultural Heritage Act 2003

The basic intent of the ***Aboriginal Cultural Heritage Act 2003*** and ***Torres Strait Islander Cultural Heritage Act 2003*** ('the Acts') is that Aboriginal and Torres Strait cultural heritage should be protected.

It is also the intent of the Acts that (as far as practicable) Aboriginal and Torres Strait cultural heritage should be owned and protected by Aboriginal and Torres Strait Islander people with traditional or familial links to the cultural heritage if it is comprised of any of the following-

(a) Aboriginal human remains;
(b) Secret or sacred objects; or
(c) Aboriginal heritage lawfully taken away from an area.

It is a further intent of the Acts that Aboriginal and Torres Strait Islander cultural heritage that is in the custody of the State, including the Queensland Museum, should continue to be protected by the State until it can be transferred into the protection of its Aboriginal or Torres Strait Islander owners (Part 2 Division 1 s14 (1-4)).

Under the Acts, Aboriginal or Torres Strait Islander people who have a traditional or familial link with Aboriginal human remains are the owners of those remains regardless of who may have owned the Aboriginal or Torres Strait Islander human remains before commencement

of the Act (Part 2 Division 2 s15 (1-2)).

An Aboriginal or Torres Strait Islander person who owns human remains may at any time ask the State (or an entity that represents the State) which holds custody of the remains to continue to be the custodian of the human remains or return the human remains to them (Part 2 Division 2 s16 (1-4)).

If a person, other than the State, has in their possession Aboriginal or Torres Strait human remains to which they do not have traditional or familial links then the person must take all reasonable steps to ensure that the human remains are taken into the custody of the chief executive as soon as practicable. Penalties apply if a person fails to do this (Part 2 Division 2 s17 (1-2)).

If a person knows of the existence and location of Aboriginal human remains and is not the owner of those remains, or knows or ought reasonably to know the human remains are Aboriginal or Torres Strait Islander human remains or knows or suspects the chief executive does not know of the remains, the person must as soon as practicable (and after advising the Police or Coroner) advise the chief executive of the extent of the human remains and provide all the details about the nature and location of the human remains the chief executive reasonably requires. Penalties apply if a person fails to do this (Part 2 Division 2 s18).

Procedures for dealing with Aboriginal and Torres Strait Islander human remains

In all cases when human remains are located it is important to remember that:

- **The discovery of any human remains must as soon as possible be reported to the nearest police.**
- **It is an offence to interfere with human remains, whether buried or not.**

The Police or Coroner must be advised of the presence of any human remains. An appropriate officer or officers will then establish the area of discovery as a potential crime scene and are responsible for preserving and securing the area.

If a determination is made that satisfies the Coroner that the remains are not a crime scene and that the remains could constitute an Aboriginal or Torres Strait Islander burial site, Police will contact the CHU of DATSIP. Officers of the CHU (or their representatives) may attend the scene and along with the Police scientific officers to collect appropriate data on ethnicity, antiquity and evidence of criminal activity or otherwise for submission to the Coroner. Further advice might be sought from forensic osteologists/pathologists or physical anthropologists.

If the remains are thought to be neither Aboriginal nor Torres Strait Islander, related to criminal activity or are of doubtful determination, Officers of DATSIP (or their representatives) may assist the Police in further determinations. This may require controlled removal and analysis by a suitable forensic expert as ordered by the Coroner. In all cases of possible criminal activity the requirements of the Police and Coroner for data collection and site security will have priority. If the remains are determined, to the satisfaction of the Police and Coroner, to be Aboriginal or Torres Strait Islander, Officers of DATSIP will then take responsibility for liaison and reburial with the appropriate Aboriginal or Torres Strait Islander community.

At all stages minimal disturbance to the remains will be a priority and they will be dealt with in a sensitive and caring manner. Advice and guidance from Aboriginal or Torres Strait Islander elders will be taken as soon as the possibility of criminal activity is dismissed.

Where an offence under provisions of the *Aboriginal Cultural Heritage Act 2003* or *Torres Strait Islander Heritage Act 2003* is suspected to have occurred then the Regional Compliance Team of the Department of Natural Resources and Mines must be advised. Where an offence is suspected the scene must be kept secure until handed over to Department of Natural Resources and Mines compliance officers.

Explanation of procedures

(1) Police Officers maintain authority and responsibility for a potential crime scene at all times.
(2) Cultural Heritage Coordination Unit Officers (or their representatives) may attend the scene and provide advice as required by Police or crime scene officers.
(3) Police will nominate a person to provide a second opinion if appropriate. Such opinion may be available on-site if a suitable forensic expert is available. However, if a suitable forensic expert is unavailable to travel to the site, digital images may be sent to them to provide an opinion. All data required for first and second opinions is to be collected on site.
(4) The final decision on this rests with Police, on advice from the Coroner.
(5) Officers of the Cultural Heritage Coordination Unit will, on request, assist Police in technical aspects of evidence retrieval.
(6) Advice on handling may be sought from appropriate sources where this does not compromise the integrity of the crime scene or the quality of evidence.

Additional procedures and information

Should any Police Officer or Officer of DATSIP (or their representative) be in any doubt as to the requirements of the relevant Coroner for their region, then it is essential that the Coroner be directly consulted. Alternatively, as the State Coroner is responsible for all Coroners, any perceived difficulties in implementing the policy/procedure should be referred to him/her.

The excavation of human burial remains for whatever reason is not encouraged. However, this may occur if directed by the Coroner or if requested in writing by an Aboriginal or Torres Strait Islander Body.

If a researcher acting under an authority or agreement from the CHU and with the Aboriginal or Torres Strait Islander Body for an area discovers burial remains in the process of excavating a site, they shall immediately stop excavation, cover the remains and contact an Officer of the Cultural Heritage Coordination Unit, who will then follow the procedures set out in this document.

The Queensland Museum acquired human remains from the 1870's to 1972 including some legally recovered under the *Aboriginal Relics Preservation Act 1967*. However, by 1972 it was no longer considered appropriate to deposit human remains with the Queensland Museum except in exceptional circumstances and with the permission of the relevant Aboriginal or Torres Strait Islander community. The Museum has now developed a repatriation policy for human remains still in its collection (see – *Queensland Museum Policy on Ancestral Remains and Burial Goods* – May 2004, Queensland Museum Policy on Secret Sacred Objects – May 2004)). These policies commit the Queensland Museum to returning to Aboriginal and Torres Strait Islander communities, family groups, and individuals, ancestral remains and burial goods, and secret sacred objects held in Museum collections.

Schedule 6

Survey Fees

Fees for Surveys will be fixed for one year from the date of signing. Each year on the anniversary of the signing date, rates under this *Schedule* will increase in accordance with the Consumer Price Index: All Groups, Brisbane.

Item	Description	Amount	When Payable
1.	Yuggera Ugarapul Coordinators and Senior Field Officers for performing their role under this Agreement including for the duration of any Survey, or Monitoring, for up to 8 hours.	A half-day at $400 for up to four hours of work. $800 for a full day, provided six hours of work has been performed (breaks excluded).	Within thirty (30) days of receiving a valid tax invoice.
2.	Field Officers for performing their role under this Agreement for up to 8 hours.	A half-day at $325 for up to four hours of work. $650 for a full day, provided six hours of work has been performed (breaks excluded).	Within thirty (30) days of receiving a valid tax invoice.
3.	Vehicle used during survey/Monitoring; if the Sponsor provides transport – no cost.	ATO rate where reasonably justified and by prior agreement between the parties (currently $0.68 per km)	The number of vehicles that may be provided may be increased where the Parties have agreed to increase the size of the Survey Team and this cannot be accommodated in the existing number of vehicles.
4.	Administrative Fee	20%	For the Service Provider to carry out all administrative related tasks required to organise the Survey Team to attend the Survey including notifying the Survey Team of the details of the Survey, organising transportation and other requirements for the Survey Team to attend the survey,

			other related expenses and provision of necessary equipment required for cultural heritage surveying, invoicing bills and addressing any related correspondence or telephone calls. The 20% administration fee is payable on items 1 – 6 above.

1. Ordinary working hours

1.1 Senior Field Officers and Field Officers must not work for longer than the ordinary eight (8) hours in any given day, without the Sponsor's authorisation.

1.2 The ordinary eight (8) hour day is inclusive of:

(a) One (1) lunch break of no more than forty (40) minutes in duration; and

(b) One (1) morning and one (1) afternoon break, each of ten (10) minutes in duration.

2. Cultural Heritage Survey Budget

2.1 The following survey team will be used as a standard and if more are required this will be discussed prior to the Survey and agreed upon by both Parties.

(A) two (2) of the Yuggera Ugarapul Coordinators, for a period of two hours per day to undertake the coordinator role;

(B) one (1) of the Yuggera Ugarapul Coordinators, for time spent fulfilling their role in the field;

(C) no more than two (2) Senior Field Officers (one from the Yuggera People and one from the Ugarapul People);

(D) no more than two (2) Field Officers (one from the Yuggera People and one from the Ugarapul People); and

(E) if reasonably required under this schedule 4, a Technical Advisor.

2.2 Subject to Force Majeure Events, the Parties shall agree no later than fourteen (14) days prior to commencement of each Survey on a budget for a proposed Survey, calculated in accordance with Schedule 6.

2.3 Upon completion of the Survey, the Coordinators will notify the Service Provider of the hours worked. The Service provider will provide the Sponsor with an itemised Tax Invoice for the costs of the Survey, including a description of the

tasks performed and an estimate of time expended by each Yuggera Ugarapul Person. The Service Provider will invoice the actual amount not exceeding the initial budget estimate by more than 20% or such variation as agreed between the parties.

2.4 Any dispute as to the Tax Invoice must be raised (in writing) by either Party prior to the commencement of the Survey. The Yuggera Ugarapul Aboriginal Party is entitled to refuse to commence the Survey until such time as there has been a resolution of the dispute.

2.5 The Sponsor must not withhold payment of any part of the Tax Invoice unless it has already disputed the Tax Invoice in the manner as set out in paragraph 2.4 of this Schedule. In the event of a dispute being raised by either Party as to the Tax Invoice, written notice of the objection shall be provided by the disputing Party to the other. Within seven (7) days of receipt of such notice, the Parties shall meet and attempt to negotiate a resolution of the dispute. If agreement is unable to be reached either Party may give a Dispute Notice.

2.6 The Yuggera Ugarapul Aboriginal Party shall be entitled to refuse to undertake the Survey until such time as the Sponsor has complied with clause 2 of this Schedule (where applicable).

2.7 The Sponsor will use its best endeavours to ensure payment of all Tax Invoices are made within fourteen (14) Days of receipt.

3. Monitoring Budget

3.1 No later than seven (7) days prior to the commencement of any Monitoring;

(a) the Parties shall reach agreement on a budget for the Monitoring, which shall be calculated in accordance with Schedule 6;

(b) The Sponsor will pay the actual amount provided it is not greater than the budget by 20% or actual amount for Monitoring to the Service Provider provided that amount is previously agreed between the parties prior to the commencement of work; and

(c) Within fourteen (14) days of receiving the Tax Invoice the Sponsor will not withhold payment of any part of those costs unless it disputes the invoiced amount.

4. Insurance and Workers' Compensation

The Service Provider must ensure that the Senior Field Officers and Field Officers are properly insured through public liability insurance to $10 million and workers' compensation insurance as part of their standard terms and conditions of employment, as the Sponsor will not allow any persons to undertake roles and functions under Agreement without such insurance. If required by the Sponsor, the Servicer Provider

will provide certificates of currency for public liability insurance and workers' compensation insurance to the Sponsor.

5. Superannuation

(a) All payments made to the Service Provider under Schedule 6 are gross payments inclusive of any superannuation guarantee contribution entitlements that arise for the Yuggera Ugarapul People. Any superannuation guarantee contribution entitlements should be dealt with and remitted in accordance with paragraph 5(b).

(b) The Service Provider is required to withhold or deduct any entitlements owed to the Yuggera Ugarapul People from the fees paid by the Sponsor under Schedule 6. For the avoidance of doubt, this requirement includes the Service Provider withholding from the amount otherwise payable by Service Provider for work carried out under this Agreement, and remitting to the appropriate superannuation fund, an amount necessary to avoid the imposition of the superannuation guarantee charge under the *Superannuation Guarantee Charge Act 1992*, the *Superannuation Guarantee (Administration) Act 1992* and its regulations.

6. Taxation

To the extent that any Tax liabilities arise, including any withholding tax obligation, in relation to the services provided by the Yuggera Ugarapul Aboriginal Party to the Sponsor, the Service Provider is solely liable to account for any Tax including the required withholding tax associated with payments for those services and the Sponsor is not liable for the withholding or payment of any Tax.

Schedule 7

Dispute Resolution

1. Dispute Resolution Processes

i. The Parties agree to use their best endeavours to ensure all Disputes are resolved as quickly as possible.

ii. Where possible, the resolution of disputes will include the personnel directly involved in the Dispute.

iii. The Parties involved in the Dispute will adopt resolution methods that are fair and reasonable, economical and timely in an effort to resolve the Dispute and avoid delays to any Works.

iv. The Parties agree that the resolution of any Dispute under this Agreement (including by expert determination) must be consistent with the principle that Harm to Aboriginal Cultural Heritage will be avoided whenever reasonably, practically and economically possible taking into account the significance of the Aboriginal Cultural Heritage and the significance of the Project Activities.

v. Each Party will continue to implement the requirements of this Agreement despite the existence of a Dispute unless that Work is directly associated with an issue in Dispute, in which case all Work will cease in respect to the disputed issue and in the immediate area affected by the Dispute until it is resolved,

vi. The Sponsor agrees to bear the reasonable costs of the parties in relation to any Dispute.

vii. The Parties are obliged to, at all times, act in good faith with respect to the matters agreed in this Agreement and avoid unnecessary disputation wherever practicable.

viii. Where a Dispute arises out of or in connection with this Agreement, the Parties will use the following Dispute resolution process.

2. Dispute Notice

The Party alleging the Dispute must provide a Dispute Notice to the other Party containing particulars. A meeting will be held between the Yuggera Ugarapul Coordinators and the Sponsor's Representative within five (5) Business Days of receipt of the Dispute Notice.

3. Meeting of Yuggera Ugarapul Coordinators and Sponsor's Representative

If the Yuggera Ugarapul Coordinators and Sponsor's Representative are unable to resolve the Dispute within ten (10) Business Days of meeting then the process in clauses 5 and 6 of this Schedule must be followed.

4. Referral to a Liaison Committee

In the event that Yuggera Ugurapul Coordinators and the Sponsors Representative cannot reach agreement under process in Clause 2 and 3 of this Schedule, the Parties have agreed to establish a Liaison Committee.

a. The Liaison Committee is constituted by the following members:

i. the Sponsors Representative;

ii. three other nominees of the Sponsor;

iii. the Yuggera Ugarapul Coordinators; and

iv. two Aboriginal Party's Liaison Committee Members nominated in Schedule 9

b. A quorum for the Liaison Committee is two voting representatives of both of the Sponsor and the Aboriginal Party.

c. All decisions of the Liaison Committee will be made by majority.

d. Meetings may be conducted by telephone, if agreed.

e. Sponsor will provide reasonable resourcing to the Aboriginal Party to facilitate the holding of Liaison Meetings.

(ii) Holding of meetings of the Liaison Committee

A meeting of the Liaison Committee will be held within 48 hours of the Yuggera Ugarapul Coordinators and Sponsor's Representative being unable to reach an agreement under Clause 3 and 4 above.

(iii) Role of the Liaison Committee with respect to Disputes

a. The role of the Liaison Committee is to consider and make decisions on behalf to the Parties with respect to any Disputes.
b. If the Liaison Committee cannot agree to a resolution of the Dispute, either party can refer the Dispute to mediation under clause 5 or to expert determination under clause 6.

5. Referral to Mediation

If a Dispute is not resolved by the Liaison Committee within fifteen (15) Business Days after the service of the Dispute Notice, and either Party refers the dispute to mediation, the procedure set out in this clause 5 for Disputes relating to Aboriginal Cultural Heritage must be followed: -

a. Where a matter is referred to mediation, the mediator will be a person agreed upon by both Parties within (5) Business Days after the referral.

b. If the Parties are unable to agree on the appointment of a mediator, the Parties will request the Institute of Arbitrators and Mediators Australia to nominate a mediator.

c. Once a mediator has agreed to mediate the Dispute, they may conduct the mediation in any manner they deem appropriate.

d. Each Party to the dispute agrees to act in good faith and provide all reasonable assistance to keep the costs to a minimum in the course of the mediation, and such costs will be paid by the Sponsor up to a maximum of $3,000 to pay the costs of a mediator for a day or such other amount as agreed by the Sponsor.

e. The Parties agree that mediation will initially be conducted without legal representation except where the Parties agree or in circumstances where the Dispute relates to a question at law such as the interpretation of any provisions of this Agreement.

f. At the mediation of a Dispute, the Parties must request the mediator to provide an opinion, based on the validity of the dispute, as to which of the Parties should bear the mediation costs and the disputing parties agree to abide by such opinion.

g. If the Parties fail to resolve the Dispute by mediation within thirty (30) days of referral to a mediator, either Party may refer the Dispute to expert determination under clause 6 below.

6. Expert Determination

i. The Parties may refer a Dispute to an Expert to resolve matters relating to the management of Aboriginal Cultural Heritage.

ii. The Parties will seek to agree on the Expert, and in selecting the Expert, will ensure prospective Experts are not and have not been employees or contractors of the Sponsor or otherwise engaged either Party. The Sponsor will advise the Yuggera Ugarapul Aboriginal Party of the Sponsor's intention to procure the services of an Expert and provide the names of prospective Experts..

iii. Where the Parties cannot agree on an Expert the President of the relevant professional organisations such as the Australian Archaeological Association or the Australian Anthropological Society, will nominate a suitably qualified Expert.

iv. The Sponsor will pay all reasonable costs of the Expert.

v. An Expert must determine the Dispute within thirty (30) days of the matter being referred to expert determination.

vi. Subsequent to the implementation of subclause (v) above the Sponsor will use reasonable endeavours to convene a meeting of the Parties and the Expert who will assist the Parties to attempt to resolve the Dispute.

vii. If the Dispute cannot be resolved within ten (10) Business Days of the meeting held pursuant to subclause (vi) above the Expert will decide the Dispute as well as deciding who should pay costs associated with resolving the Dispute, and the Parties agree to be bound by that decision.

viii. Notwithstanding implementation of procedures in subclause (vii) above, the Parties may continue to attempt to resolve any issues relating to the Dispute by any means they consider appropriate while the Expert is further considering the Dispute but will be bound by the determination of the Expert once tendered to the Parties pursuant to clause (vii) above.

7. Advisors

The Parties are entitled to be represented and assisted by professional advisers and experts, at their own expense, at a mediation for the purpose of clause 5 or a meeting with the Expert for the purpose of clause 6.

8. Dispute during Construction

In the event of a Dispute arising during construction of the Project: -

i. either Party may advise the other of an issue verbally, and the Yuggera Ugarapul Coordinators and the Sponsor's Representative will meet to resolve the issue.

ii. where clause 7(a)(i) above does not result in resolution or reasonable steps to achieve a resolution within twenty-four (24) hours, the aggrieved Party must issue a Dispute Notice. The Sponsor will, on receipt of a Dispute Notice or in the event it issues such a Dispute Notice, convene a meeting of the Coordinators and Sponsor's Representative at the earliest convenience;

iii. at a meeting of the Parties convened in accordance with clause 8(a)(ii) above, the Parties will negotiate in good faith in an attempt to resolve the Dispute; and

iv. if the Dispute remains unresolved for a period of seven (7) days after the date of the meeting convened in accordance with clause 8(a)(ii) above, either Party may refer the Dispute to either Mediation in accordance with Clause 5 of this Schedule or an Expert Determination in accordance with Clause 6 of this Schedule.

Schedule 8

Cultural Heritage Awareness Induction

(a) The Sponsor must ensure that:

(i) employees or contractors of the Sponsor undertaking the following roles are given a cultural heritage awareness induction, as and when required, through the delivery of a presentation of approximately 1 - 2 hours by two representatives of the Yuggera Ugarapul Aboriginal Party who will be remunerated by the Sponsor at the rate for a Senior Field Officer given in Schedule 6:

a. the lead Construction Contractor Project Director;
b. the lead Construction Contractor Coordinators;
c. the lead Construction Contractor Workplace Health and Safety Representative;
d. the lead Construction Contractor Environment Officer; and
e. the Sponsors Representative.

(ii) its employees and contractors managing and undertaking Project Activities that involve Significant Ground Disturbance undergo the cultural heritage awareness induction referred to above, the content and nature of which must be developed in consultation with the Yuggera Ugarapul Aboriginal Party.

(b) If the cultural heritage awareness induction required by Clause (a) has not occurred:

(i) The parties will schedule a cultural heritage awareness induction to be held at or about the commencement of the first Significant Ground Disturbance work on site and will use reasonable endeavours to procure that all employees and contractors directly managing or undertaking Project Activities which will result in the first Significant Ground Disturbance, including the clearing of vegetation, participate in a cultural heritage awareness induction of the type referred to in Clause (a)(i).

(ii) Upon at least 10 Business Days prior written notice given by the Sponsor the Yuggera Ugarapul Aboriginal Party must make its representatives and materials available for the provision of the cultural heritage awareness induction under Clause (b)(i). If the Yuggera Ugarapul Aboriginal Party representatives and materials are not available within such timeframe, the Sponsor may proceed with the Project Activities which will result in Significant Ground Disturbance provided the Sponsor conducts a cultural heritage awareness induction of its own design for all employees and contractors directly managing or undertaking such Project Activities.

(iii) If at any other time a cultural heritage awareness induction of the type referred to in Clause (a)(i) is to be delivered on site at the Plan Area, then where it is mutually convenient to the Sponsor and the Yuggera Ugarapul Aboriginal Party and those parties agree, they will use reasonable endeavours to have those employees and contractors referred to in Clause (b) who have not already received a cultural heritage awareness induction presented by the Yuggera Ugarapul Aboriginal Party's representatives also participate in that cultural heritage awareness induction.

Schedule 9

Notification Details of the Sponsors Representative, Yuggera Ugarapul Coordinators and Yuggera Ugarapul Aboriginal Party's Liaison Committee Members

Sponsors Representative

Name: Tim Robins (Everick)

Email: t.robins@everick.net.au

Telephone: 0423 816 460

Yuggera Ugarapul Coordinator

Name: <insert>

Email: <insert>

Telephone: <insert>

Yuggera Ugarapul Coordinator

Name: <insert>

Email: <insert>

Telephone: <insert>

Yuggera Ugarapul Aboriginal Party's Liaison Committee Members

Name: <insert>

Email: <insert>

Telephone: <insert>

Name: <insert>

Email: <insert>

Telephone: <insert>

Execution

EXECUTED as an Agreement

Signed by Yuggera Ugarapul Aboriginal Party

Margaret McCarthy

Signature of Margaret McCarthy

Signature of Witness

Cassandra Lang

Name of Witness

Signature of John Anderson

Signature of Witness

Name of Witness

Signature of Narella Simpson

Signature of Witness

Cassandra Lang

Name of Witness

Signature of Lynda Maybanks

Signature of Witness

Name of Witness

Signature of Samantha Carr

Signature of Witness

Cassandra Lang

Name of Witness

Signature of Faye Carr

Signature of Witness

Cassandra Lang

Name of Witness

Signature of Wade Thompson

Signature of Witness

Cassandra Lang

Name of Witness

Signature of Sonya Coghill

Signature of Witness

Name of Witness

Signature of David Conlon

Signature of Witness

Cassandra Lang

Name of Witness

SIGNED by CLAG Pty Ltd (ABN 62 634 637 997)

Signature of CHRIS HAIN

Signature of Witness

Edward Beasley

Name of Witness

Signature of

Signature of Witness

Name of Witness

28ºS ENVIRONMENTAL

Appendix 38

Arxhe Capability Statement

馮

P

PROFILE

Lei Feng

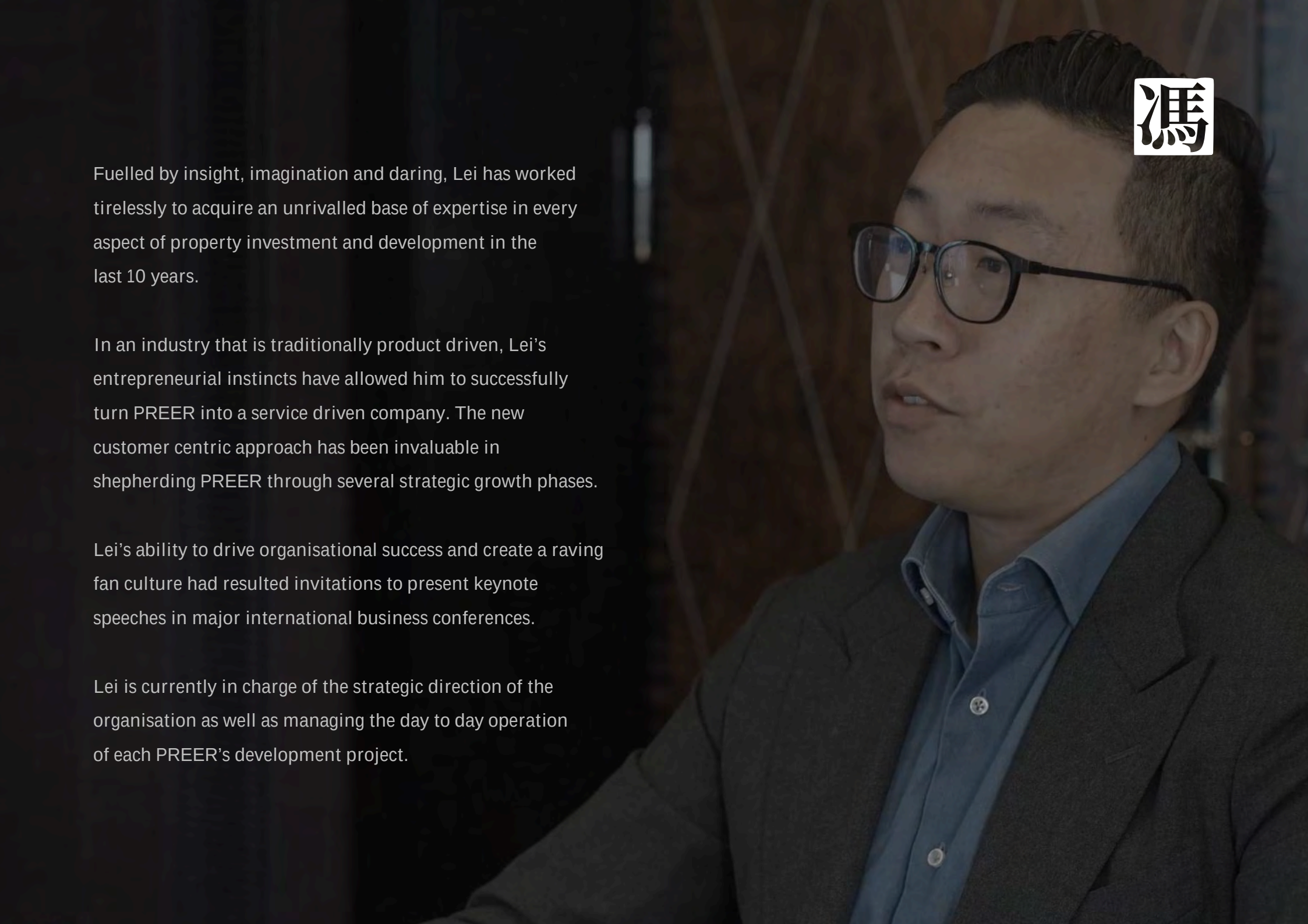

Fuelled by insight, imagination and daring, Lei has worked tirelessly to acquire an unrivalled base of expertise in every aspect of property investment and development in the last 10 years.

In an industry that is traditionally product driven, Lei's entrepreneurial instincts have allowed him to successfully turn PREER into a service driven company. The new customer centric approach has been invaluable in shepherding PREER through several strategic growth phases.

Lei's ability to drive organisational success and create a raving fan culture had resulted invitations to present keynote speeches in major international business conferences.

Lei is currently in charge of the strategic direction of the organisation as well as managing the day to day operation of each PREER's development project.

P

PREER

About Preer

PREER is a real estate enterprise integrating investment, development, capital advisory as well as asset management.

As a group, we understand the importance of exit strategies and its strong implications on de-risking a project. Our unrelenting drive to minimise exposure, strengthen safeguards and maximise potential for fiscal triumph has earned itself an illustrious reputation or developments of prodigious financial returns.

With more than a decade of experience in innovative marketing, property sales and project management, PREER has grown from a site acquisition & marketing force to a fully fledged property developer who vertically integrates all of the essential services from site acquisition to property sales and ongoing management.

1. EDUCATION & EXIT

2. PROPERTY DEVELOPMENT & INVESTMENT

3. CAPITAL ADVISORY

4. ASSET MANAGEMENT

1. Education & Exit

Although property development is our major profit centre, most of our time is spent investing in cultivating the client relationship. To any business, having a strong sales force is paramount to the sustainable growth of that business. For property developers, the biggest risk is the lack of cashflow. And the fundamental reason for the lack of cashflow is the stagnation of project sales.

While most developers start with site acquisition, we start with an exit strategy in mind. We firstly accumulate the potential clients, classify them accordingly and find projects that are suitable for them. The best way to cultivate the relationship with our clients is to start an education program. Without any hidden agenda, the professional knowledge within the industry is systematically instilled, and a customised investment strategy is established for each client.

Through the education, each investor also built a deep trust with us. Because of this layer of trust, we often turn the presale of our project into an internal snap-in process. Investors not only buy a property with real investment value, they also save market & agent commission. This creates a win-win situation.

1. Education & Exit

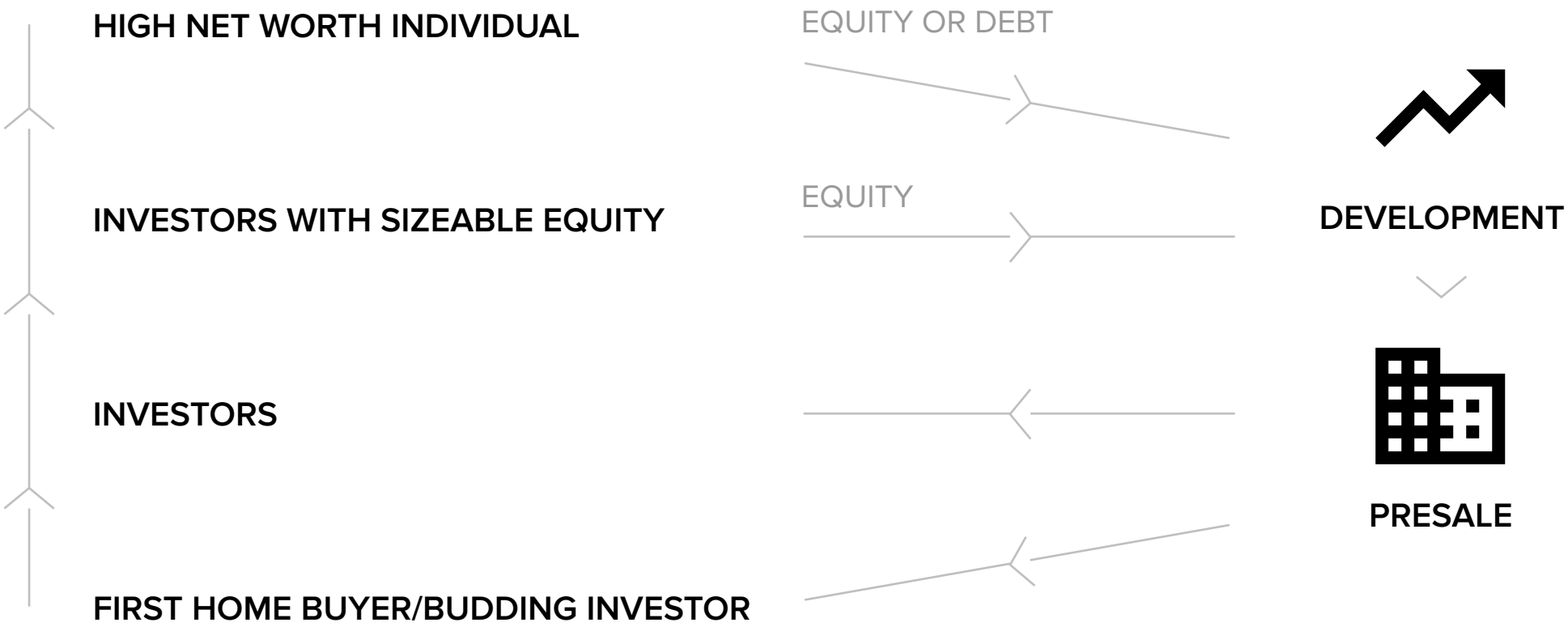

2. Development & Investment

Property development & investment is the core of our business and the financial engine of our organisation. While the overall development process remains the same for each developer, the details do matter. From land acquisition, permit approval, construction drawing, presales, project finance, project management to final settlement, the way you optimise each step of the process will have a huge impact on the project's final return.

The grasp of the details of each step is more than science, it's an art.

2. Development & Investment

SITE ACQUISITION	DD	VIABILITY STUDY	PERMIT	CONSTRUCTION DRAWING
SERVICE & AUTHORITIES	FUNDING	CONSTRUCTION TENDERING	PRESALES	SUBDIVISION PERMIT
BUILDING PERMIT	CONSTRUCTION	PROJECT MANAGEMENT	FINAL SETTLEMENT	**PROFIT**

3. Capital Advisory

Due to the nature of our business model, we massively reduces the risk brought by traditional development and also magnifies the return on our investment. Gradually, we also attract the attention from high net individuals.

On the premise of sustainable expansion, we also joint venture with high-net-worth clients on projects via combination of equity and debt.

Through our model, the return on capital under our management generally exceeds the financial products on the market by 2-3 times. In contrast, the risks associated with the capital investment are often even lower.

3. Capital Advisory

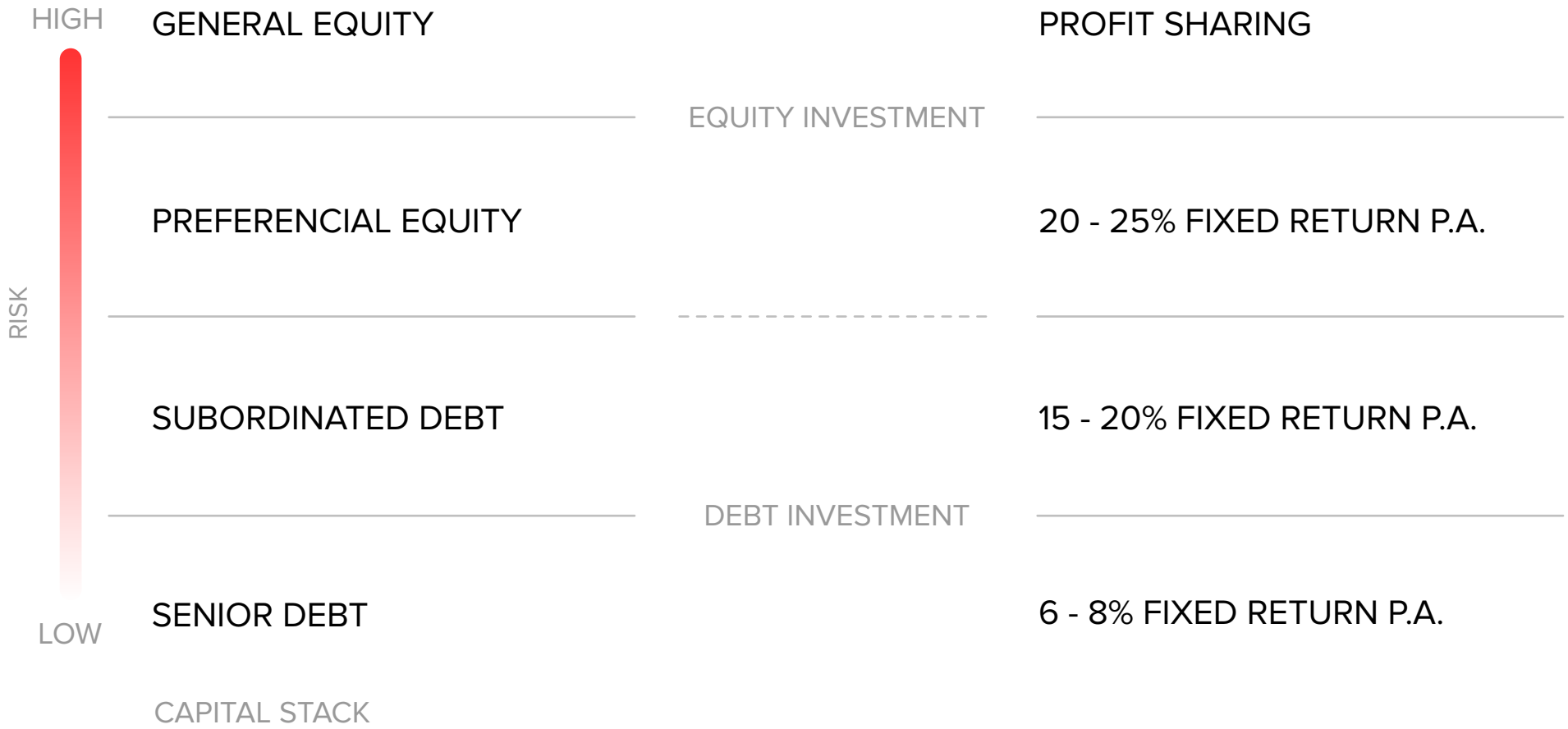

4. Asset Management

Unlike other developers, for virtually every project we develop, we retain a portion of our profit as long term assets. From retail shops, office buildings, townhouses to apartments, the asset portfolio we hold brings us stable rental income, thus laying a solid foundation for our strategic expansion.

With the expansion of assets, we have established our own asset management department which mainly manages our own properties and optimises the rental returns to the greatest extent, while also maximising the asset protection.

RECENT

Projects

Project 01

Location:
Burpengary, QLD

Project Size:
400 lot subdivision

Type:
Land Subdivision

Gross Sales:
$111,160,000

Equity Invested:
$4,350,000

Profit Before Tax:
$24,157,083.64

Site Acquisition
5 year on call option

Project 02

Location:
High St Thornbury VIC

Project Size:
66 Apartments + 3 Retail

Type:
Apartments

Gross Sales:
$33,000,000

Equity Invested:
$3,000,000

Profit Before Tax:
$6,012,371

Site Acquisition
Contract of sale with 18 month settlement

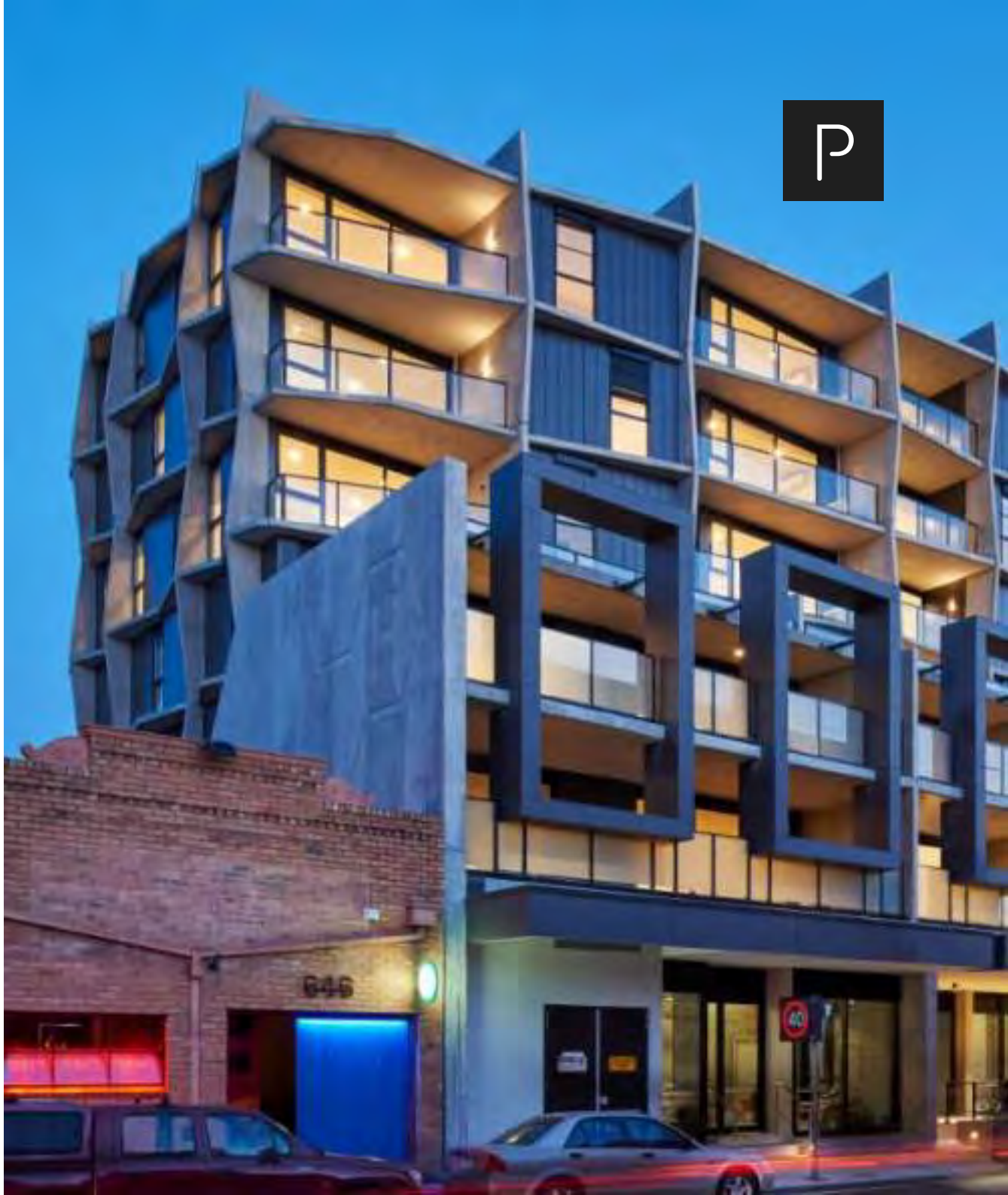

Project 03

Location:
Rockfield Road Doolandella QLD

Project Size:
78 Townhouses

Type:
Townhouses

Gross Sales:
$28,022,000

Equity Invested:
$3,500,000

Profit Before Tax:
$6,786,694

Site Acquisition
Contract of sale with 24 month settlement

Other Projects（2019）

Location：
77 South Road Brighton VIC

Project Size:
5 Luxury Townhouses

Type:
Townhouse with basement

Gross Sales:
$13,200,000

Equity Invested:
$3,000,000

Profit Before Tax:
$2,400,000

Location：
73 South Road Brighton VIC

Project Size:
5 Luxury Apaartments

Type:
Luxury Apartments

Gross Sales:
$13,000,000

Equity Invested:
$2,800,000

Profit Before Tax:
$2,600,000

Location：
Gillman St Cheltenham VIC

Project Size:
9 Townhouses

Type:
Townhouses

Gross Sales:
$8,000,000

Equity Invested:
$1,850,000

Profit Before Tax:
$1,650,000

Other Projects（2019）

Location：
Station Rd Rosanna VIC

Project Size:
9 Townhouses

Type:
Townhouses

Gross Sales:
$5,850,000

Equity Invested:
$1,500,000

Profit Before Tax:
$1,350,000

Location：
209A Cambridge Road Mooroolbark VIC

Project Size:
16 Townhouses

Type:
Townhouses

Gross Sales:
$12,565,909

Equity Invested:
$2,800,000

Profit Before Tax:
$2,100,000

Location：
213 Cambridge Road Mooroolbark VIC

Project Size:
20 Townhouses

Type:
Townhouses

Gross Sales:
$14,515,919

Equity Invested:
$3,000,000

Profit Before Tax:
$2,450,000

Other Projects（2018）

Location：
Gisborne Crescent Reservoir VIC

Project Size:
8 Townhouses

Type:
Townhouses

Gross Sales:
$7,000,000

Equity Invested:
$1,250,000

Profit Before Tax:
$1,050,000

Location：
Coane St Oakleigh East VIC

Project Size:
18 Townhouses

Type:
Townhouses

Gross Sales:
$15,930,000

Equity Invested:
$3,300,000

Profit Before Tax:
$2,850,000

Location：
Austin Crescent Pascoe Vale VIC

Project Size:
15 Townhouses

Type:
Townhouses

Gross Sales:
$7,725,500

Equity Invested:
$2,400,000

Profit Before Tax:
$2,000,000

Team

Paul Raimondo
Sales Manager

Dancy He
Project Accountant

Tim Humphreys
Finance Advisor

Liz Cao
Solicitor

Andrea Pagliaro
Town Planner

Ausben Liu
Sales Consultant

Scott McIntosh
Project Marketing

Leo Fu
Building Design

Aili Mai
Asset Manager

Jane Sharp
Barrister

Panos Nickas
Planning Solicitor

Jimmy Wu
Capital Advisor

To Future Business Partners

If you are interested in learning more about any of our past projects, unique development services or exploring JV opportunities - you can reach me via:

+61 434 618 545

lei@preer.com.au

preer.com.au

NAPOLEON
DEVELOPMENTS

Napoleon Developments has been established as a dual business model, sustainable property development and advisory through Napoleon Energy.

Napoleon Developments is a passionate advocate for sustainability. Our inhouse residential property development projects demonstrate this, encompassing $20million in sustainable townhouses and land subdivision projects. We deliver well considered outcomes that benefits the end-user, communities and the environment.

Napoleon Energy, the advisory arm, collaborates across the entire value chain of the property sector, delivering environmentally orientated strategic and compliance advice for clients including architects, designers, engineers, construction firms and property developers.

Our unique strength is that we practice what we preach, we leverage the knowledge gained through our own projects and experiences to deliver value to our clients and vise versa.

MANAGING DIRECTOR - ALEC WOOLLEY

Alec Woolley

Alec has 20 years experience delivering complex and diverse energy and sustainability projects across a diverse range of industries, including energy, renewables, manufacturing, infrastructure and property. He has established Napoleon Developments and Napoleon Energy to combine two passions for property and sustainability.

Qualifications include:

- Bachelor Aerospace Engineering
- Masters in Business Administration (MBA)
- Masters in Sustainable Energy
- Cert IV in Home Energy Efficiency and Sustainability
- NatHERS Accredited Assessor (HERA10151)
- Certified Passivhaus Consultant (in progress)

INDUSTRY ASSOCIATIONS

- Registered NatHERS accredited organisation
- Member of the House Energy Raters Association of Australia
- Member of Passivhous Association of Australia

ALEC.WOOLLEY@NAPOLEONDEVELOPMENTS.COM

0438 535 006

ABN: 45 639 065 759
Napoleon Developments Pty Ltd

28ºS ENVIRONMENTAL

Appendix 39

Technical note on corridors and habitat connectivity

19 September 2023

Brooke Parr
Senior Assessment Officer
DCCEEW
By Email: brooke.parr@dcceew.gov.au

RE: REFERRAL 2020/8615 (RIPLEY VIEW RESIDENTIAL SUBDIVISION) – TECHNICAL NOTE ON CORRIDORS AND HABITAT CONNECTIVITY ARISING FROM THE SITE VISIT OF 30 AUGUST 2023

During our site visit on 30 August 2023, we detected a concern DCCEEW (the **Department**) held in regard to maintenance of corridors and habitat connectivity at the impact site (herein **Subject Site**), specifically that:

(i) the proposed action did not provide sufficient north-south connectivity through the site, and that movement opportunities to the north in particular were likely to be limited; and

(ii) opportunities for movement from the site across Fisher Road to more extensive habitat to the east would be restricted by the proposed action (**Inset 1**).

Inset 1 – Corridors and Habitat Connectivity Areas in Question

The purpose of this technical note is to commence 'a discussion' with the Department on these issues, with a view to providing a fully informed response in the next information request response. We have used plans[1] provided in the Version 3 PD report (**Attachment 1**) and new information to hand (as referenced) to support our analysis[2].

Issue 1 – North-South Connectivity

Figure 1 of the Version 3 PD Report shows that the Subject Site is at the northern end of the Ripley Valley Priority Development Area (**PDA**). **Figure 6** shows that the Site is not within a Biodiversity Planning Assessment-defined regionally significant corridor, but consideration at finer scale illustrates that the Site does play a role in providing local habitat connectivity insofar that:

(i) the Ripley Valley Urban Development Area Development Scheme 'Natural Areas' map shows the Site to contain a '*Significant Natural Corridor'* (**Inset 2**); and

(ii) the Draft Ipswich Planning Scheme 2024 (**Inset 3**) shows a narrow corridor of 'Environmental Management' zoned land extending north from the Subject Site to Bundamba Creek.

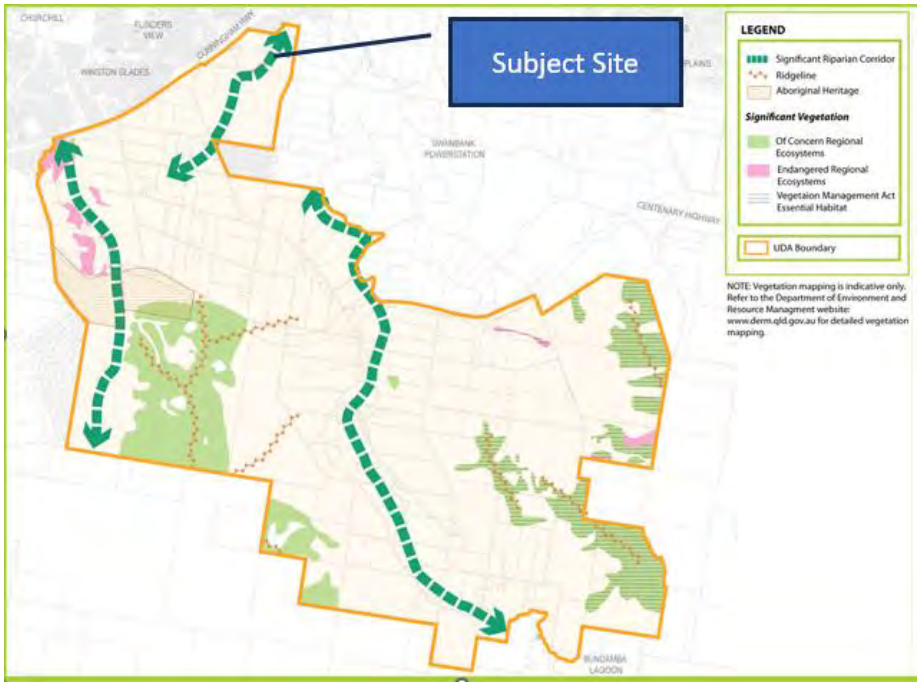

Inset 2 – PDA Development Scheme Natural Values Map

[1] With minor updates in some cases.
[2] PD Report figure numbering has been preserved herein

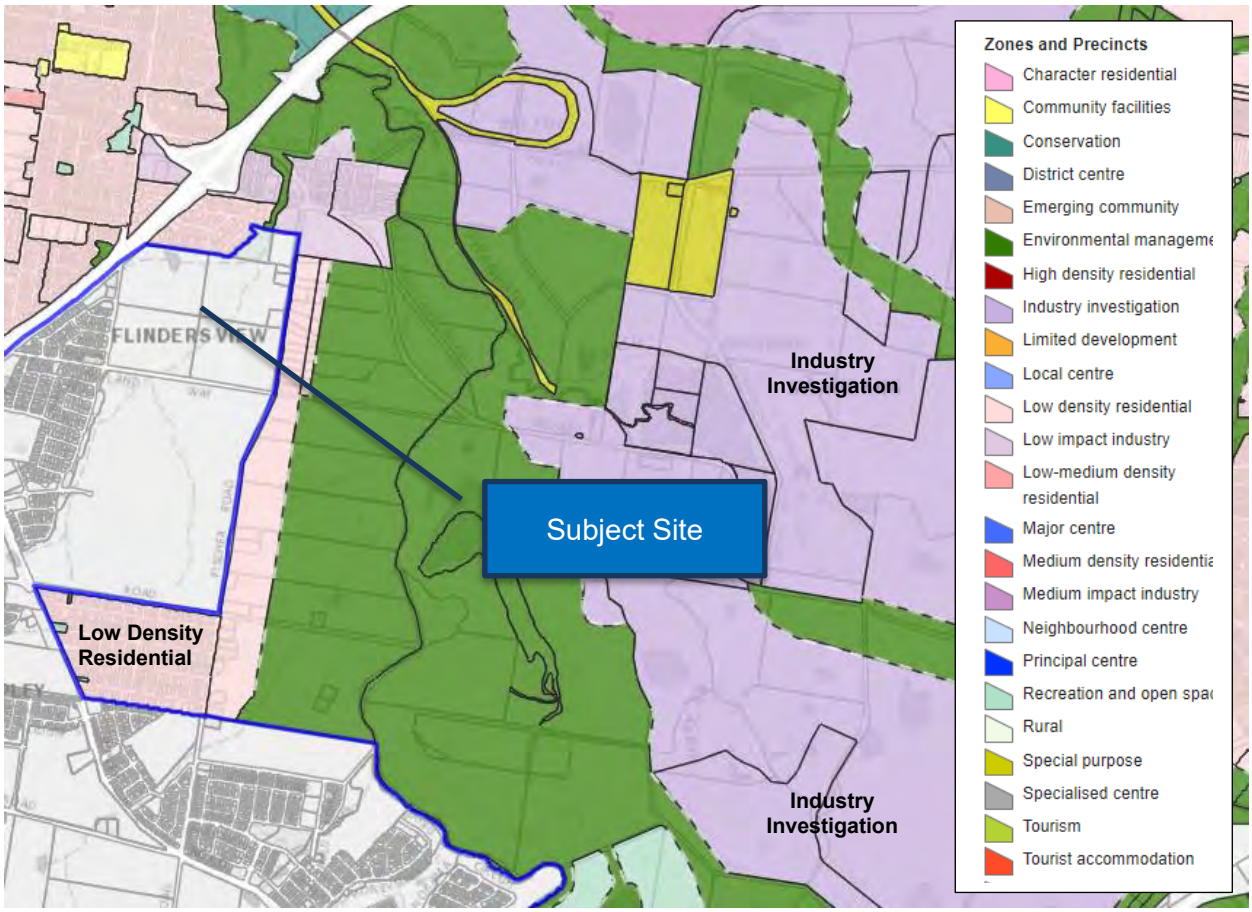

Inset 3 – Draft Ipswich Planning Scheme 2024 – Zone and Precincts Map Extract

The corridor identified by (i)-(ii) follows the western arm of Bundamba Creek (**Figure 2**). This arm is a 2nd order watercourse from its confluence with the main branch of Bundamba Creek to a point just south of the Subject Site. From here, the 2nd order watercourse splits into three further 1st order watercourses. The westernmost arm has been lost to recent development (to the west of Carpenter Drive). The remaining two (western and eastern arms) are maintained in the approved and proposed Hayfield development discussed below.

The proposed action responds to this connectivity requirement by retaining a vegetated corridor of at least 140 m (and up to 220 m) (**Figure 5a**). Connectivity under the internal road is to be maintained by providing a dedicated 'dry passage' fauna underpass (**Inset 4**) consisting of a 2.4 m X 2.4 m reinforced concrete box culvert with climbing rails / ledges for koala.

Revegetation on either side of the culvert will be provided to establish cover from predators at the culvert portals (minimising predator / funnel effect), ensuring that tall trees are established on the batters of the road such that there is an aerial connection for birds and arboreal mammals across the road.

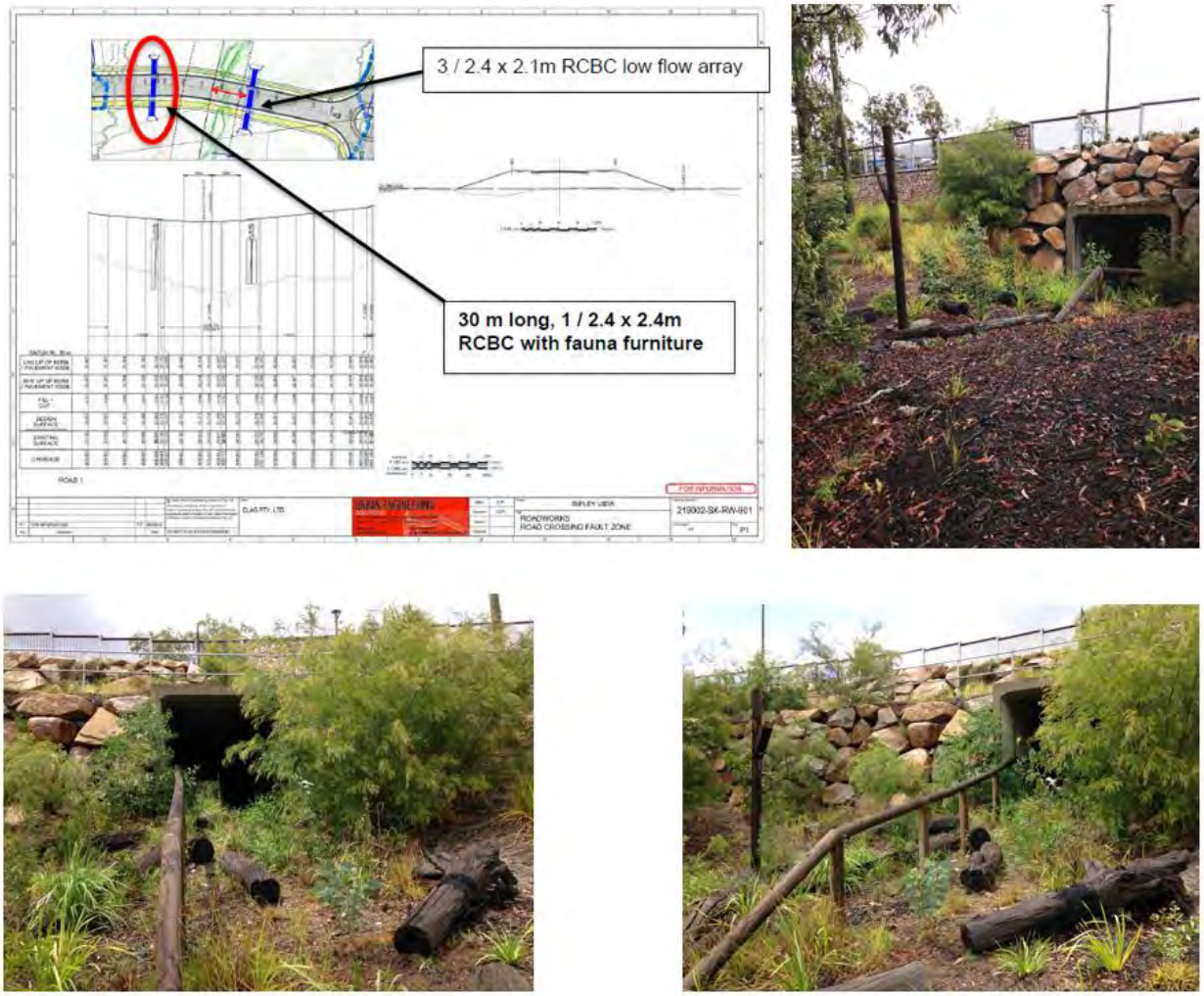

Inset 4 – Example of fauna underpass to be provided

The corridor will be effective for the Matters of National Environmental Significance (**MNES**) it is intended to convey (primarily koala), as it is considerably wider and more robust than the connecting habitat continuing north through Rourkes Park[3] (**Figure 2**) and the urban / light industry areas extending towards the Cunningham Highway (**Figure 5b** and **Plates 1-7**).

To the south, the proposed action's corridor connects into the Hayfield development site (**Inset 5**[4] **and Figure 5c**). Vegetation retention is proposed for the two 1st order watercourses on this site. The westernmost corridor is well-defined by the approved (and now largely cleared) footprint for this development (**Figure 7**). As shown, this corridor extends south to Monterea Road and Ripley

[3] Note that the corridor is 160 m wide at the northern edge of the development site, but narrows to 60m a short distance further north.
[4] EPBC Referral No. 2017/8095.

Road (corridor width ~ 120 m). Existing development precludes connectivity further south **Plates 8-9**).

Inset 5 – Hayfield Masterplan[5]

The easternmost corridor is not yet fully defined. The current proposed extent (**Figure 7**) is in line with Council endorsed Context Plan amended 2019 (Council Ref: 34/2015/MAPDA/A & 34/2015/MAPDA/B). This shows a corridor ~ 70 m wide only extending partially through the Hayfield development site and then ending in recently cleared land subject to development approvals[6]. Remnant vegetation remains on the eastern side of this corridor, providing good opportunity for fauna (including koala) movement to the east into more extensive bushland beyond Fisher Road (hosting the eastern branch of Bundamba Creek corridor). However, this connecting habitat is identified as the development footprint of the Hayfield School Site[7].

[5] Masterplan derived from approved Context Plan (Council Ref: 34/2015/MAPDA/A & 34/2015/MAPDA/B)
[6] Not shown on current Nearmap imagery but shown by the video provided in relation to Issue 2.
[7] EPBC Referral No. 2021/9070.

There is no information in the EPBC referral material for the school development identifying connections from the easternmost Hayfield corridor through the school to the habitat east of Fisher Road. If the school development is approved (as proposed without vegetation retention), connectivity into the Subject Site from the areas of greatest ecological value will be lost, and the only connections remaining will be to the corridor stumps in the Hayfield development, and through Roukes Park to the north. This would seem to be quite a serious limitation for species sensitive to habitat fragmentation such as Greater glider; an issue requiring discussion in regard to the long term suitability of the Subject Site for this species, and need for offsets.

In light of approved and proposed development for this locality, the corridor provided by the proposed action is adequate and is at least as wide (and often much wider) than that approved by DCCEEW for the Hayfield development site to the south.

Issue 2 – East-West Connectivity

Presently, there is a vegetated connection from the proposed action's corridor to the eastern edge of the Site adjoining Fisher Road. The connection is strongest in the southeast where there are no houses. However, the eastern side of Fisher Road supports a continuum of largely cleared (160 m deep) rural residential lots with large houses. These create a significant impediment to movement from the Site to more substantial habitat to their east.

To the southeast of the Subject Site[8] the connection east is much stronger, because the substantial vegetation on the western side of Fisher Road (the school site) is directly aligned to large, well-vegetated lots to the east of the road. This is clearly the most important fauna movement pathway between the Subject Site and important habitat to the south east. This is illustrated by the video provided at this link (refer Ripley View Corridor Technical Note Supporting Material). Key time stamps for the progression of the video, are indicated on **Figure 8**.

[8] South of the unformed Boyland Way road reserve.

Please give me a call if you have any further questions regarding this matter.

Kind regards,

Wayne Moffitt
Director
Ph 0417 672 227

PLATES

Plate 1 – View from Swanbank Road, south into Rourkes Park

Plate 2 – ~ 1m Culverts under Swanbank Road (northern end of Rourkes Park)

Plate 3 – Swanbank Road

Plate 4 – Corridor continuation north of Swanbank Road

Plate 5 – Corridor vegetation to the north of East Owen Street

Plate 6 – Cunningham Highway underpass (good movement opportunities)

Plate 7 – Cunningham Highway fauna exclusion fencing

Plate 8 – Corridor vegetation near the southern end of the western arm of the Highfields corridor

Plate 9 – View west along the unformed Monterea Road from intersection with Fischer Road with development in the left of view (end of the corridor

ATTACHMENT 1

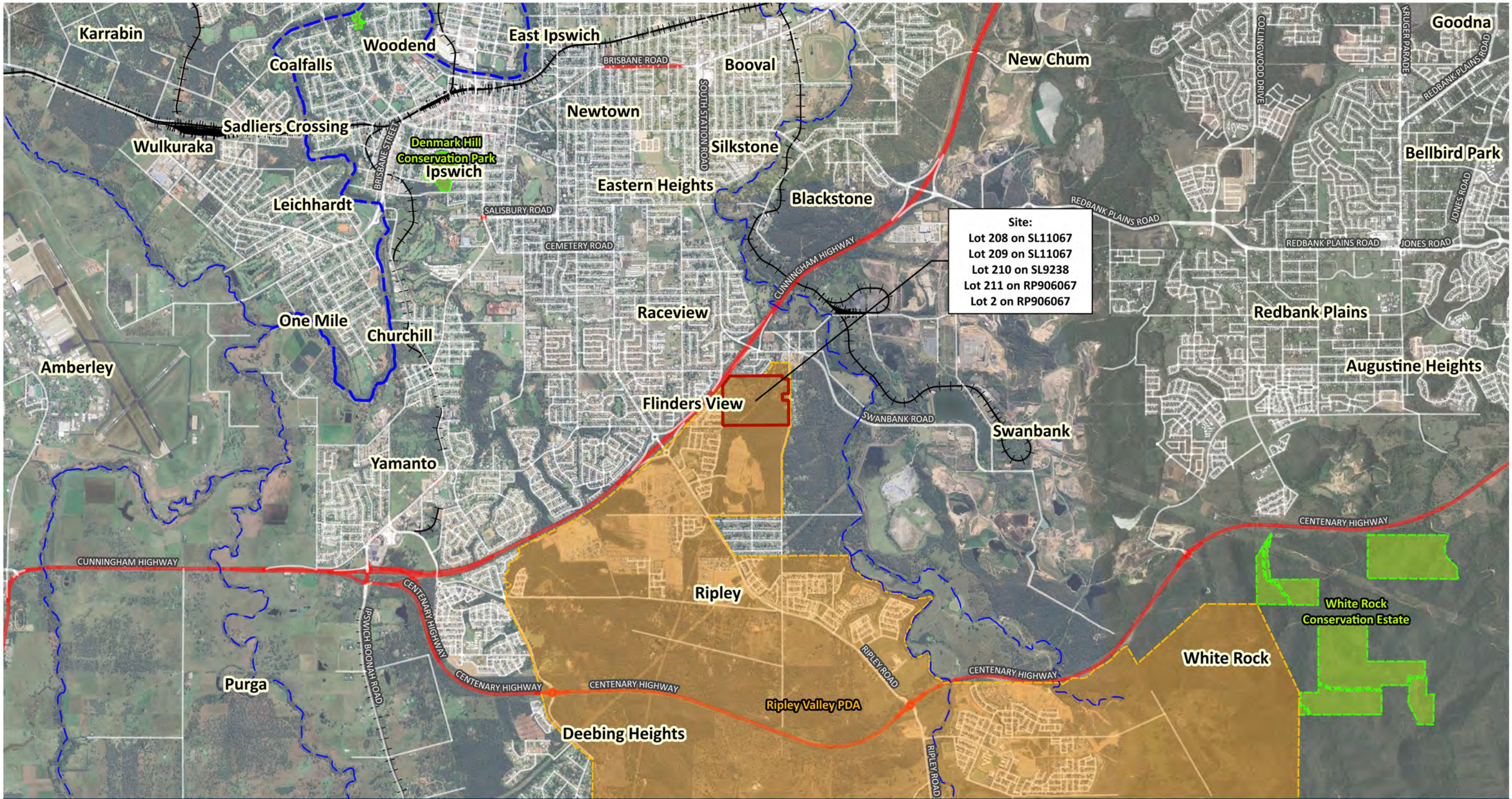

Ripley View Residential Subdivision

Figure 1 - Locality

28 South Project Ref: 2018-079C

Data Sources: Qld Globe (SIPS 2016); Digital Cadastre Database (Dept. Natural Resources and Mines, 2021); Roads (DNRME, 2020); Watercourse (DNRME, 2020); Contours (DNRME 2016).

28ºS ENVIRONMENTAL

Legend

- Impact Site Boundary
- Waterway
- Ripley Valley Priority Development Area (PDA)
- Ipswich Conservation Estate
- Major Road
- Road
- Rail network

Issue Date	Dwg No.	Author
04-08-2023	2018-079-004	MO
Approved	**Revision Note**	
AD		

(A3) GDA 2020 MGA 56

1:45,000

0 1 2 3 km

N

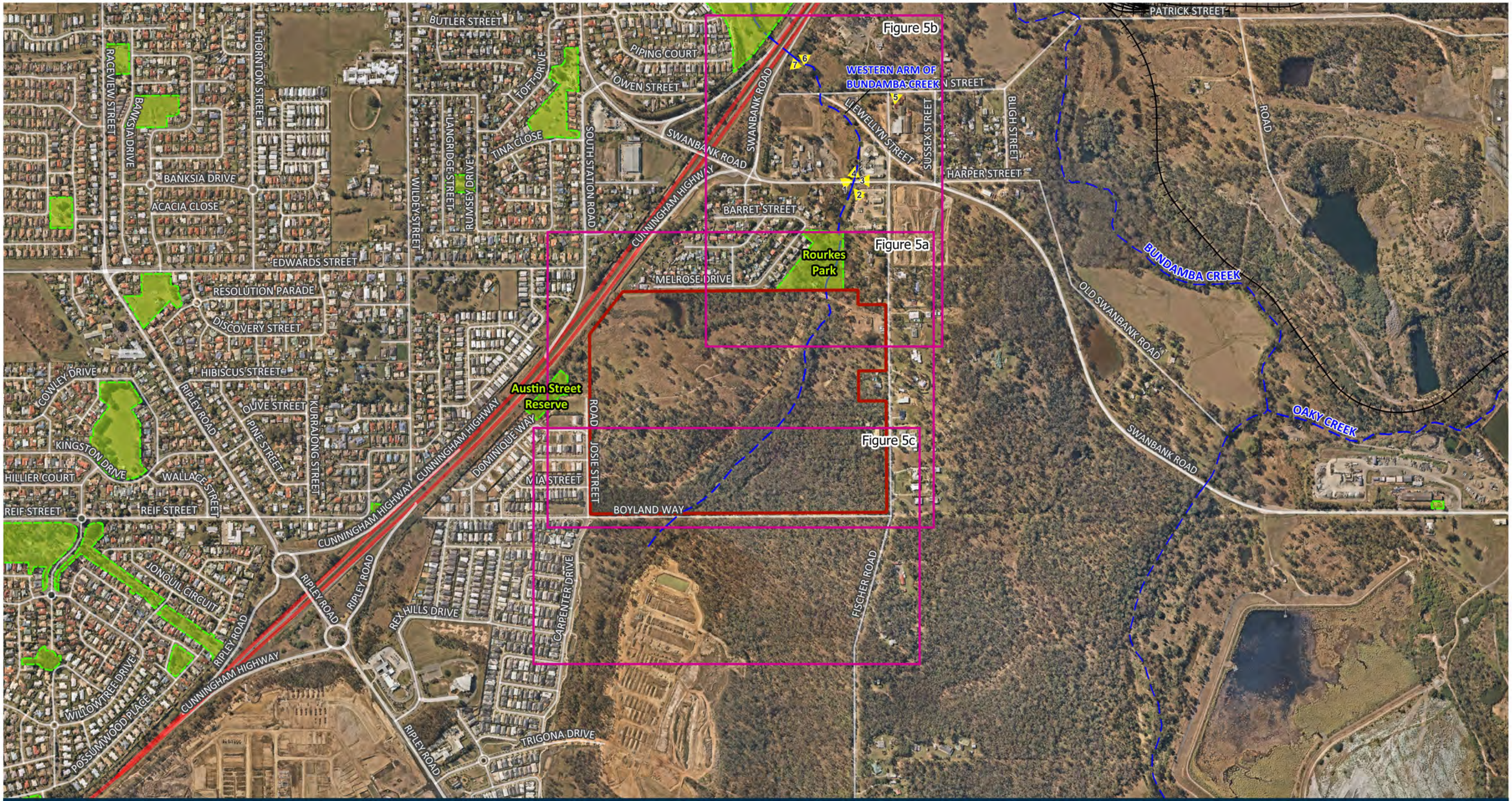

Ripley View Residential Subdivision

Legend

- Impact Site Boundary
- Waterway
- Major Road
- Road
- Rail Network
- Numbered Photo Points

Figure 2 - Site Context (July 2022)

28 South Project Ref: 2018-079C

Data Sources: Qld Globe (SIPS 2016); Digital Cadastre Database (Dept. Natural Resources and Mines, 2021); Roads (DNRME, 2020); Watercourse (DNRME, 2020); Contours (DNRME 2016).

28ºS ENVIRONMENTAL

Issue Date	Dwg No.	Author
19-09-2023		MO
Approved	**Revision Note**	
AD		

(A3) GDA 2020 MGA 56

1:10,000

0 250 500 750 m

N

Ripley View Residential Subdivision

Figure 5a - Linear Habitat Corridor and Impact, Mitigation and Avoidance Areas

28 South Project Ref: 2018-079

Data Sources: Qld Globe (SIPS 2016); Digital Cadastre Database (Dept. Natural Resources and Mines, 2021); Roads (DNRME, 2020); Watercourse (DNRME, 2020); Contours (DNRME 2016).

28ºS ENVIRONMENTAL

Legend

- Impact Site Boundary
- Major Road
- Road
- Waterway
- Dry faunal passage (1/2.4x2.4 RCBC)
- Wet passage (3/2.4x2.1 RCBC)
- Retained Vegetaion [10.16 ha]
- Rehabilitated batters [2.96 ha]
- Stormwater retention and drainage reserve to be rehabilitated [2.73 ha]
- Development Area [31.62 ha]

Surrounding Development Uses

- Commercial
- Education
- Emergency Services
- Open Space and Ecological Corridor
- Residential
- Low Impact Industry

Issue Date	Dwg No.	Author
19-09-2023		TC
Approved	**Revision Note**	
AD		

(A3) GDA 94 MGA 56

1:3,700

0 50 100 150 200 m

N

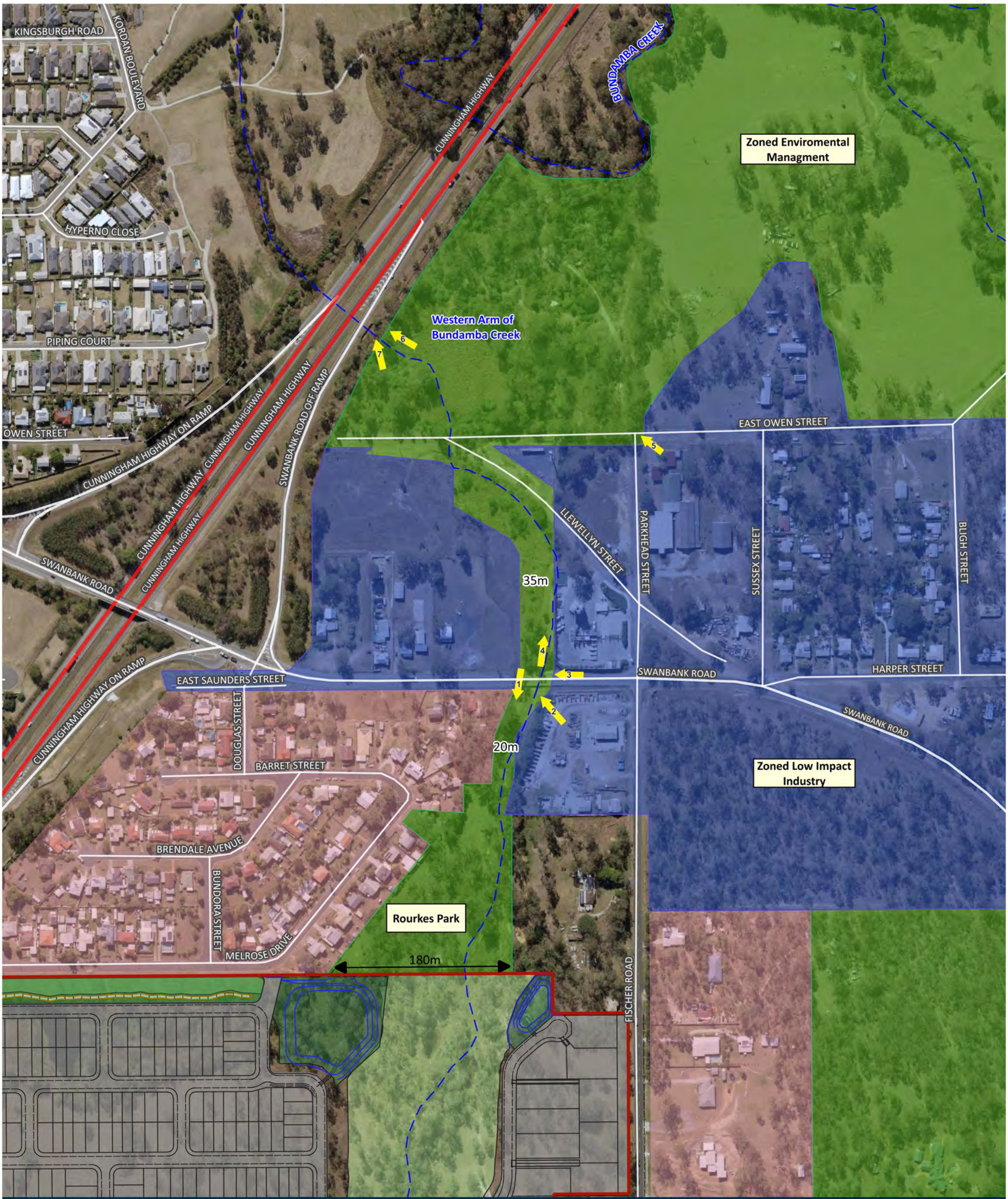

Ripley View Residential Subdivision

Legend

Figure 5b - Linear Habitat Corridor and Impact, Mitigation and Avoidance Areas

28 South Project Ref: 2018-079C

Data Sources: Qld Globe (SIPS 2016); Digital Cadastre Database (Dept. Natural Resources and Mines, 2021); Roads (DNRME, 2020); Watercourse (DNRME, 2020); Contours (DNRME 2016).

28ºS ENVIRONMENTAL

- Impact Site Boundary
- Waterway
- Road
- Photo Points
- Retained Vegetation
- Rehabilitated Batters
- Development Area

Surrounding Development Zoning

- Open Space and Ecological Corridor
- Residential
- Low Impact Industry

Issue Date	Dwg No.	Author
19-09-2023		TC
Approved	**Revision Note**	
AD		

(A3) GDA 2020 MGA 56

1:3,500

0 50 100 150 m

N

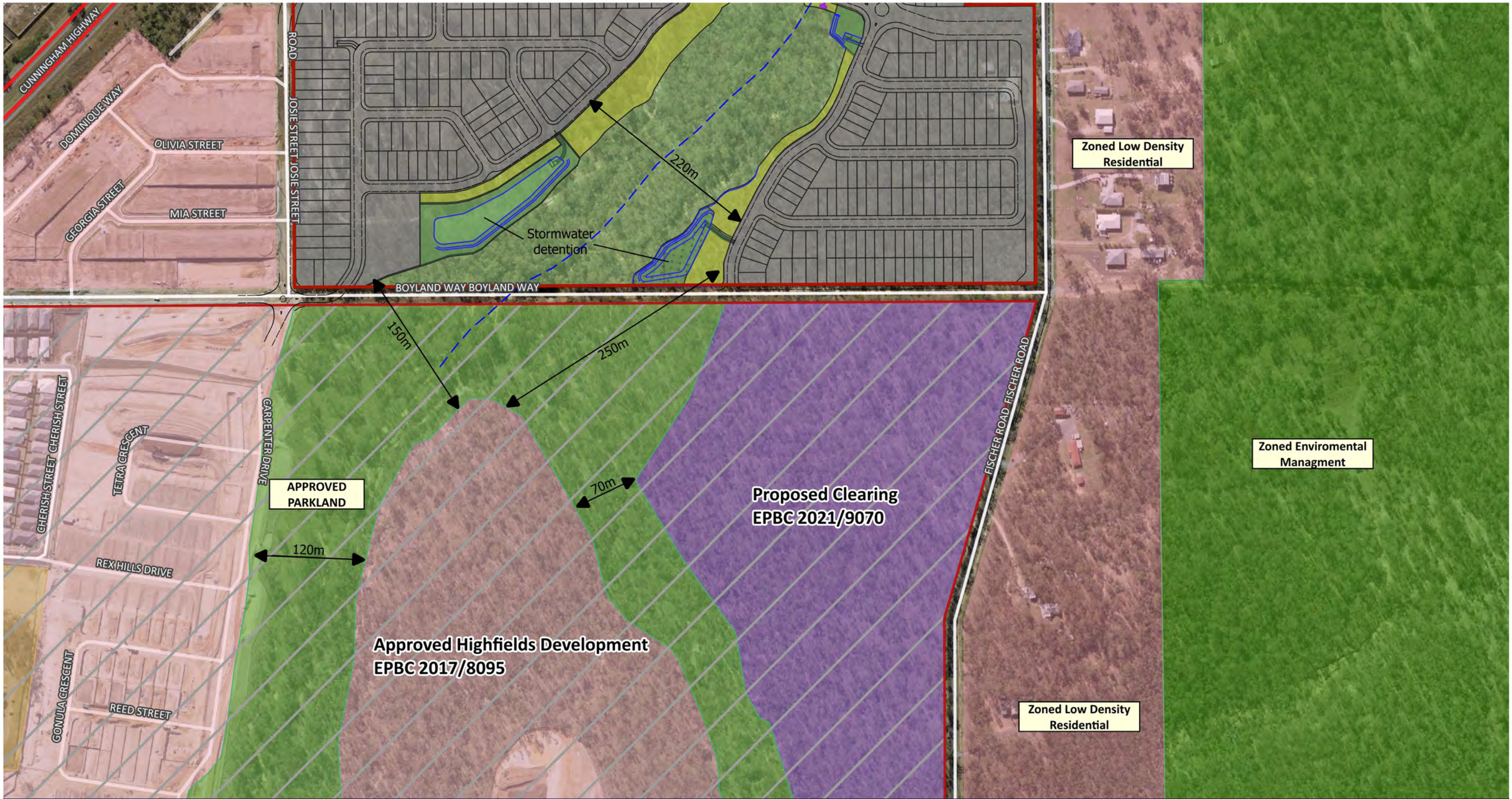

Ripley View Residential Subdivision

Figure 5c - Linear Habitat Corridor and Impact, Mitigation and Avoidance Areas

28 South Project Ref: 2018-079

Data Sources: Qld Globe (SIPS 2016); Digital Cadastre Database (Dept. Natural Resources and Mines, 2021); Roads (DNRME, 2020); Watercourse (DNRME, 2020); Contours (DNRME 2016).

28ºS ENVIRONMENTAL

Legend

- Impact Site Boundary
- Highfields Development
- Road
- Waterway
- Retained Vegetaion [10.16 ha]
- Rehabilitated batters [2.96 ha]
- Stormwater retention and drainage reserve to be rehabilitated [2.73 ha]
- Development Area [31.62 ha]

Surrounding Development Zoning

- EPBC 2021/9070
- Open Space and Ecological Corridor
- Residential
- Low Impact Industry

Issue Date	Dwg No.	Author
19-09-2023		TC
Approved	**Revision Note**	
AD		

(A3) GDA 94 MGA 56

1:4,000

0 50 100 150 200 m

N

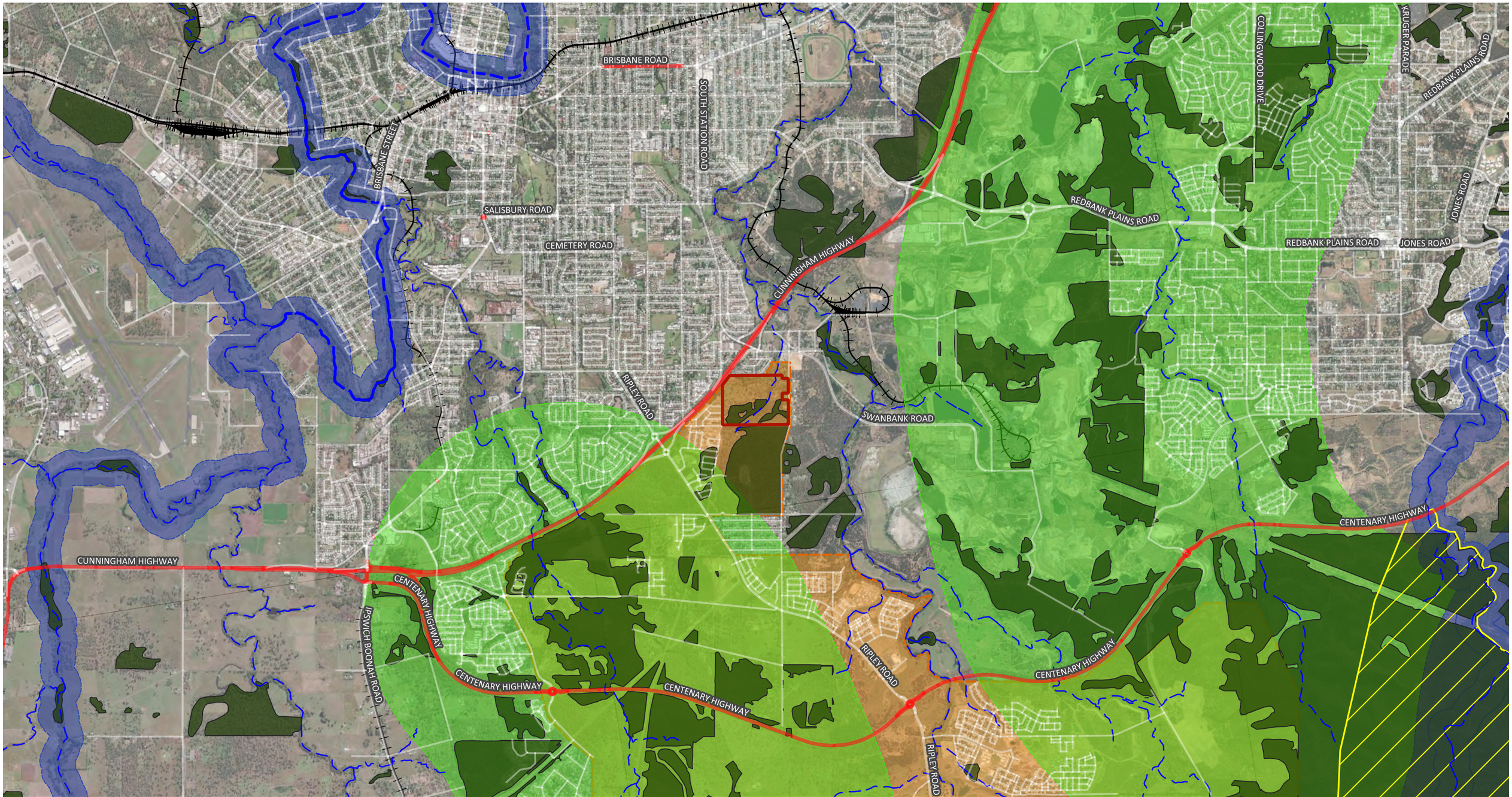

Ripley View Residential Subdivision

Legend

Figure 6 - Biodiversity context of the impact site

28 South Project Ref: 2018-079C

Data Sources: Qld Globe (SIPS 2016); Digital Cadastre Database (Dept. Natural Resources and Mines, 2021); Roads (DNRME, 2020); Watercourse (DNRME, 2020); Contours (DNRME 2016).

28ºS ENVIRONMENTAL

- Impact Site Boundary
- Waterway
- Major Road
- Road
- Priority Development Area
- Remnant vegetation
- Regional Biodiversity Corridor (SEQ Regional Plan)

Statewide Biodiversity Corridors

- Regional Significance
- State Significance/Riparian Corridor

Issue Date	Dwg No.	Author
04-08-2023		MO
Approved	**Revision Note**	
AD		

(A3) GDA 2020 MGA 56

1:45,000

0 1 2 3 km

N

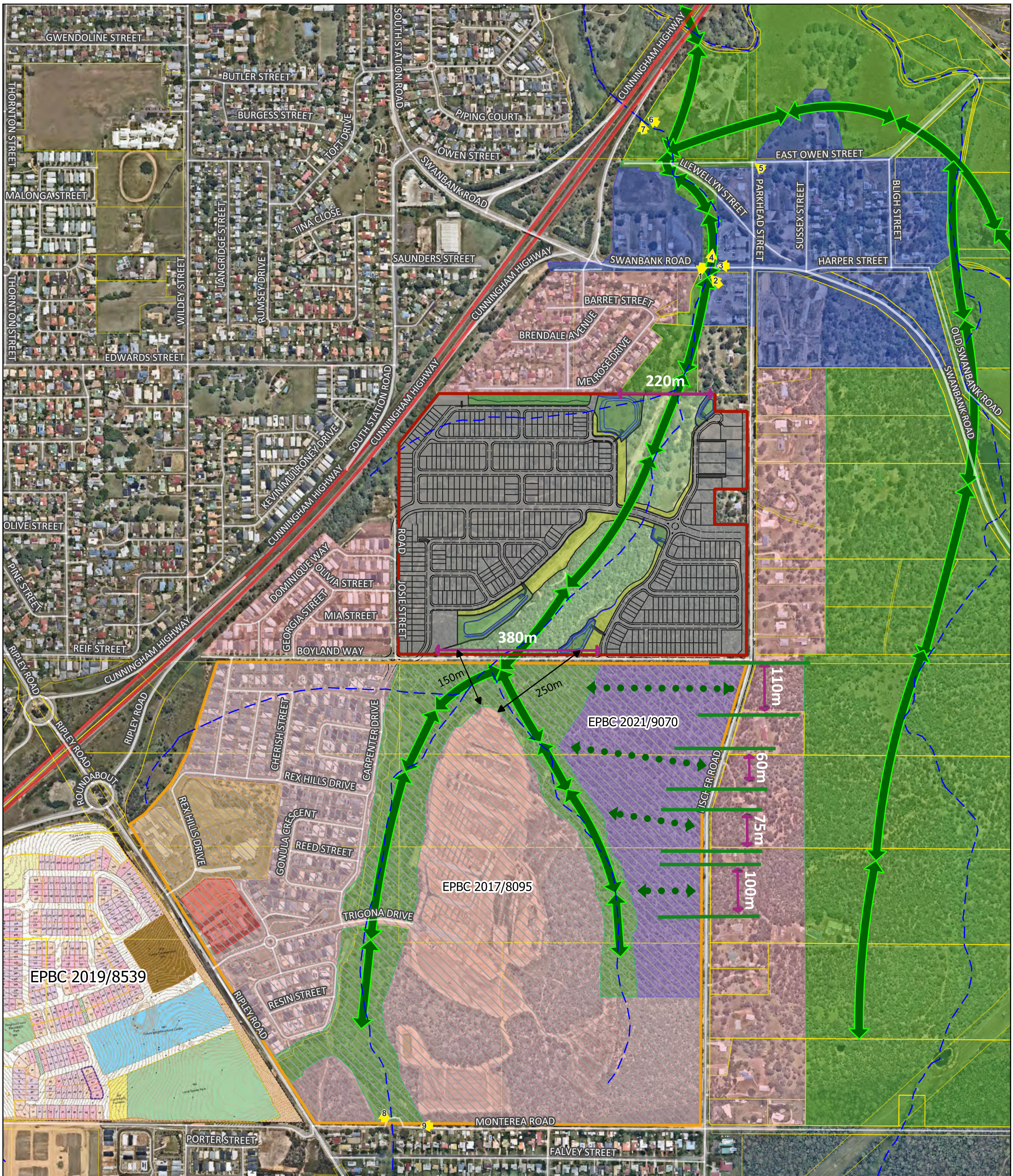

Flinders View

Legend

Figure 7 - Ecological Connectivity

28 South Project Ref: 2018-079C

Source: Dropbox\(d) Projects\2018\2018-079C (Ripley View PD)\(d) Data\(d) GIS

Data Sources: Aerial Imagery (Nearmap/Qld Globe); Digital Cadastral Database (DNRME, 2021); Roads (DNRME, 2020); Watercourse (DNRME, 2020); Contours (DNRME 2016).

28ºS ENVIRONMENTAL

- Impact Site Boundary
- Hayfields Development
- Cadastre
- Roads & Tracks
- Fauna Corridor
- Existing Fauna Linkages
- Corridor Dimensions

Surrounding Development Zoning

- Open Space and Ecological Corridor
- Residential
- Low Impact Industry
- EPBC 2021/9070
- Commercial
- Emergency Services
- Numbered Photo Points

Issue Date	Dwg No.	Author
19-09-2023		TC
Approved	**Revision Note**	
WM		

GDA2020 MGA 56

1:8,000

0 100 200 300 m

N

Point 1 - 20sec Lot 2 RP186053 (View to the East)

Point 2 - 1min 16sec Unformed Boyland Way Road Reserve Lot 2 RP186053

Point 3 - 1min 27sec Dwelling on Lot 1 RP120181

Point 4 - 1min 34sec North Western Corner of Lot 172 S151839

Point 5 - 1min 49sec South Western Corner of Lot 172 S151839

Point 6 - 2min 0sec Driveway to Lot 173 S151839

Point 7 - 2min 14sec Driveway to Lot 5 RP880158

Point 8 - 2min 32sec Gravel-Formed Monterea Rd

Point 9 - 2min 50sec Turnaround at Falvey St

Point 10 - 3min 10sec Unformed Monterea Rd (View to the West)

Point 11 - 3min 12sec Comencement of clearing on Lot 901 SP321876 (Not apparent in current nearmap imagery)

Point 12 - 4min Pulled over to let cars pass

Point 13 - 4min 26sec 4x4 Track

Point 14 - 4min 42sec Unformed Boyland Rd West South Eastern Corner of the Site

Point 15 - 4min 57sec Dwelling on Lot 208 SL11067

Point 16 - 5min 5sec Dwelling on Lot 5 RP845600

Point 17 - 5min 21sec Dwelling on Lot 1 RP906067 West
North Eastern Corner of the Site

Point 18 - 5min 37sec Landscape Yard

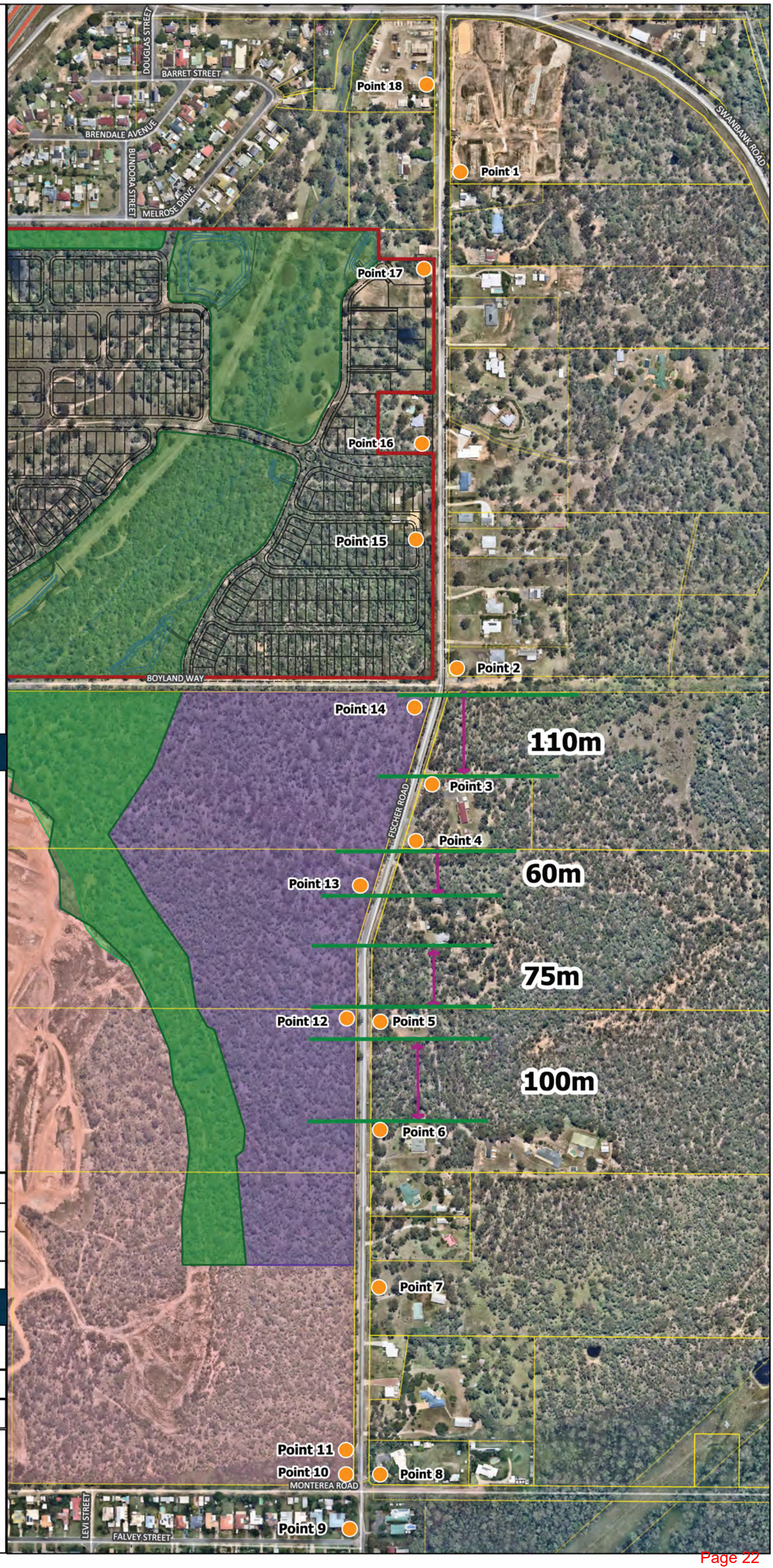

Legend

Site Boundary

- Cadastre
- Roads & Tracks
- Waterways
- Rail_network
- Corridor Diamentions

GDA2020 MGA 56

1:5,100

N

0 100 200 m

Issue Date	Dwg No.	Author
05-09-2023		TC

Approved	Revision Note
WM	

Flinders View

Figure 8 - Video Points

28 South Project Ref: 2018-079C

Source:

Data Sources: Aerial Imagery (Nearmap/Qld Globe); Digital Cadastre Database (DNRME, 2021); Roads (DNRME, 2020); Watercourse (DNRME, 2020); Contours (DNRME 2016).

28ºS ENVIRONMENTAL

28ºS ENVIRONMENTAL

Appendix 40

Technical note on greater glider offset proposal

28ºS
ENVIRONMENTAL

Proposed Ripley View Residential Development (EPBC Referral 2020/8615)

Greater glider Offset Proposal

21 November 2023

TABLE OF CONTENTS

1.0 PURPOSE OF THIS TECHNICAL NOTE **2**

2.0 ESTABLISHING GREATER GLIDER HABITAT AT THE OFFSET SITE **2**

2.1 LANDSCAPE CONTEXT AND GREATER GLIDER OCCURRENCE 2
2.2 SITE CHARACTERISTICS 3
2.3 DENNING HABITAT INVESTIGATIONS 4

3.0 OFFSET **6**

3.1 FACILITATING THE RECOVERY OF FORAGING AND CONNECTIVE HABITAT 6
3.2 PROVISION OF DENNING HABITAT 6
3.2.1 Synopsis *6*
3.2.2 Component A *7*
3.2.3 Component B *7*
3.2.4 Component C *8*
3.2.5 Expanded Time to Ecological Benefit *8*
3.3 ANALYSIS AND REPORTING 8

4.0 SUMMARY AND CONCLUSION **10**

1.0 Purpose of this Technical Note

This technical note is provided to support a Preliminary Documentation Report (**PD Report**) submitted for a proposed residential development in the Ripley Valley, Southeast Queensland (Referral No. 2020/8615). The development site and proposed development are adequately described by the PD Report. The purpose of this technical note is to describe how the offset site (also identified by the PD Report) acquits the development impact through the metrics of the Offsets Assessment Guide (**OAG**).

2.0 Establishing Greater glider Habitat at the Offset Site

2.1 Landscape Context and Greater glider Occurrence

The Queensland Department of Environment and Science (**DES**) Generalised Distribution and Densities of Queensland Wildlife dataset was interrogated to determine the occurrence of Greater glider in the broader landscape. The data is arranged to show the number of records of a target species within 10 km grid squares. As expected, the data revealed many Greater glider records in the ranges to the west and southwest of the proposed offset site (**Figure 1**). While the records are dated, other grey literature[1] confirms that Greater glider persists in these areas. Other sources confirm Greater glider occurrence closer to the offset site, namely:

(i) Baseline ecological assessment for the Big T Pumped Hydro project at Lake Cressbrook (DPM Envirosciences 2021)[2] recorded Greater glider scat at the eastern end of the project area, approximately 11 km directly southwest of the offset site (**Figure 1**). The study identified 1,198 hectares of potential habitat within the project area[3] and suitable habitat in the adjoining Deongwar State Forest[4];

(ii) A DES Matters of State Environmental Significance (**MSES**) search for the primary lot comprising Deongwar State Forest (Lot 528 on FTY1889) (**Attachment 1**) revealed confirmed records of Greater glider. While currently in State Forest tenure, in November 2019, the Queensland Government announced[5] that:

> *Hardwood forestry harvesting will end in the South East Queensland Regional Plan area (south of Noosa) in 2024 as originally envisioned by the 1999 South East Queensland Forests Agreement, and a commitment has been made to progressively hand back up to 20,000 hectares of land to become conservation estate before 2024* (**Attachment 2**).

DES has identified Deongwar State Forest as a very high priority for transfer to protected areas estate[6];

---

[1] In May 2022, the Wildlife Preservation Society conducted an education event and spotlighting tour for Greater glider in Crows Nest. In 2015, the Toowoomba Field Naturalists Club also reports of Greater glider in the Crows Nest area.
[2] DPM Envirosciences Pty Ltd. 2021. Big T Pumped Hydropower Energy Storage – Baseline Ecological Surveys: Prepared for Complex Infrastructure Services Pty Ltd (BE Power).
[3] Refer p. 130 of the DPM Report.
[4] Refer p. 142 of the DPM Report.
[5] Media release 4 November 2019 (Palaszczuk Government takes action to support timber industry jobs) https://statements.qld.gov.au/statements/88797#:~:text=Hardwood%20forestry%20harvesting%20will%20end,become%20conservation%20estate%20before%202024.
[6] Cited by Protected Area Solutions (2021) Proposed State Forest Transfers – SEQ Regional Planning Region 2021. Report for Queensland Conservation Council. Protected Area Solutions.

(iii) **Figure 2** shows a continuum of Greater glider habitat[7] between the Greater glider record at Cressbrook Dam and the offset site. A tenuous secondary connection (which could be improved through revegetation) extends to the northeast of the Cressbrook Greater glider record; and

(iv) At a closer scale, **Figure 3a** shows there to be a contiguous (~1,563 hectare) patch of suitable Greater glider habitat to the south of the offset site. To the south of the broader KoalaFund landholding (Lot 1 / AP21313), a review of contemporary and historic aerial photography identified potentially suitable habitat for Greater glider. Ground truthing and spotlighting survey of this land was undertaken over 19-20 May 2023.

The ground truthing survey found that the specifically targeted Greater glider habitat (a protected south-facing gully) had been affected by the 2020 bushfires. Hence, attention turned to the remaining parts of this site. On 19 May, spotlighting survey commenced at approximately 5:45 pm (dusk) and continued via vehicle and walking transects until 11 pm. Two koalas, a Brushtail possum, a ringtail possum and the conservation-significant (Qld) Powerful owl were detected during this survey. Spotlighting surveys recommenced at 5:45 pm on May 20th. Greater glider was recorded at approximately 8:40 pm, and a further koala was recorded at approximately 9 pm. Surveys ceased at approximately 9:30 pm.

The Greater Glider record is significant because, while not located on the offset site or the broader KoalaFund landholdings, it is in contiguous habitat. **Figure 3a** shows there to be a continuum of Remnant Vegetation and High Value Regrowth (**HVR**)[8] extending north from the 28 South Greater glider record towards the offset site. Much of this area is identified as an EPBC Act offset under Referral No. 2021/9065[9] (**Attachment 3**). Offset provider (KoalaFund) further advises that land between the 2021/9065 offset and the Proponent's offset has also been secured for offsets (i.e., there will be a complete, well-vegetated and protected link between the Proponent's offset and the Greater glider record). The Proponent's offset then creates a connection through to a ~760-hectare patch to the north, which has otherwise tenuous landscape connections for the Greater glider (**Figure 3b**).

2.2 Site Characteristics

The offset site is located on a sandstone ridge supporting the same pre-clear regional ecosystem as the development site (RE 12.9-10.2). The offset site has had a substantial disturbance history and is now largely mapped as 'Category X' on the RVMM. Clearing of Category X areas is not regulated by the *Vegetation Management Act 1999* – (**VMA**), which is illustrated by selective timber harvesting and clearing for pasture maintenance on nearby land (**Attachment 4**).[10]

Some parts of the offset site have regenerated to the extent that they are now defined as HVR on the RVMM. Clearing of these areas is regulated under the VMA, but this does not prohibit continued grazing. Further, the patches are small, and, adopting the edge effect impact identified by Youngentob *et al* (2012), would not provide suitable habitat for Greater glider. Even though these patches will continue to mature under the protections of the VMA, maintenance of the surrounding KoalaFund lands for grazing (and potentially timber harvesting) will see the HVR patches forever functionally isolated as Greater glider

[7] As defined by Eyre *et a*l. 2022. The movement pathway is circuitous because it avoids the unsuitable dry rainforest regional ecosystems at the base of the range.
[8] As per the Regulated Vegetation Management Map (**RVMM**).
[9] In early November 2023, the PD Report for this referral was substantially advanced and on public advertising (1 November – 15 November).
[10] Lot 112 on CA311003

habitat. The hollows in these trees will only provide denning habitat for Greater glider under the Proponent's offset proposal. Therefore, they are included in the offset calculations.

A tree survey was undertaken to map all trees > 300 mm DBH across the offset site (**Figure 4** and **Schedule 3**). The GIS data was then sorted to identify trees > 500mm DBH (**Figure 5** and **Schedule 4**).

Facilitating the recovery of connective habitat is critical as this will provide forage habitat, and bring 'ecological context' to the otherwise isolated denning habitat trees. During the inspection of the offset site with DCCEEW, concern was expressed that some areas were not exhibiting strong regrowth. This issue is dealt with in the accompanying *'Technical Note on Natural Regeneration in 'Gaps' at the Offset Site'* (17 November 2023). This document contains an analysis of the offset site's disturbance history and the capacity of the gaps to support tubestock planting. Elsewhere, the offset will primarily rely on managed natural regeneration. The natural regenerative capacity of the offset site under an unregulated grazing regime and challenging climatic conditions (2016-2021) is illustrated by **Attachment 5**. The offset management plan describes works proposed to facilitate the regeneration. A *'Technical Note on the Proposal for Sustainable Grazing'* will also shortly be provided to DCCEEW. Regeneration sufficient to create connective habitat is expected to take ~20 years.

2.3 Denning Habitat Investigations

To determine the occurrence of hollows with the requisite entrance size,[11] all trees > 700 mm DBH (n = 240) were inspected by climbing arborists (see link below). Further imagery is provided in **Attachment 6**. https://youtube.com/shorts/Z7rZXC9nUvo

For the smaller 500 mm – 700 mm DBH size class, where experience[12] shows there to be a lesser degree of hollow formation, a drone was used to conduct initial hollow inspections. 34% of trees in this size class were assessed before the drone was attacked (and destroyed) by a raptor. Notwithstanding, the sample size achieved to that point is similar to that accepted by DCCEEW elsewhere.[13] The investigation yielded 17 trees for closer assessment by the climbing arborists.

Survey data was sorted to identify suitable hollows (as defined above, and with upright hollows excluded) (**Suitable Hollows**) (n = 94) (**Figure 6** and **Schedule 2**). Some hollows were found to fail the suitable hollow dimensions only marginally. The entrance dimensions were frequently suitable, but the depth was insufficient (often < 200 mm shorter than the minimum chamber depth). These hollows can be deepened by using the hollow hog tool, or chainsaw cut hollow techniques (refer to Arbor Australis advice in **Attachment 7**) (**Amendably Suitable Hollows**) (n = 38) (**Figure 7 and Schedule 5**).

Arbor Australis was engaged to assess the suitability of trees to accommodate newly constructed hollows, these being: cut and drilled branch end hollows; exposure of expected internal hollows indicated by swollen unions; and constructed trunk hollows. The methods and findings of the Arbor Australis assessment are provided in **Attachment 7**. **Figure 8** shows the identified opportunities (n = 73). Recent grey literature[14] identifies the successful establishment of Greater glider denning habitat using the Hollow hog carving tool (**Inset 2**),[15] providing evidence that artificial hollow creation benefits this species.

---

[11] Mean 180 mm DBH (range 80 mm-350 mm) and depth (500 mm – 5000 mm)
[12] 28 South Unpublished data.
[13] Hollow investigations in the 500 mm – 700 mm DBH size class at the offset site for referral 2022/09304.
[14] LinkedIN – 8 September 2023
[15] https://www.hollowhog.com.au/

While the remaining trees do not presently support suitable denning hollows, many are late mature or over-mature trees with a strong propensity to produce future hollows. There are 134 such trees in the > 700 mm DBH size classes (**Figure 9**). The occurrence of these trees provides a benefit that supplements the formal offset and further underpins the offset site's 'suitability'.

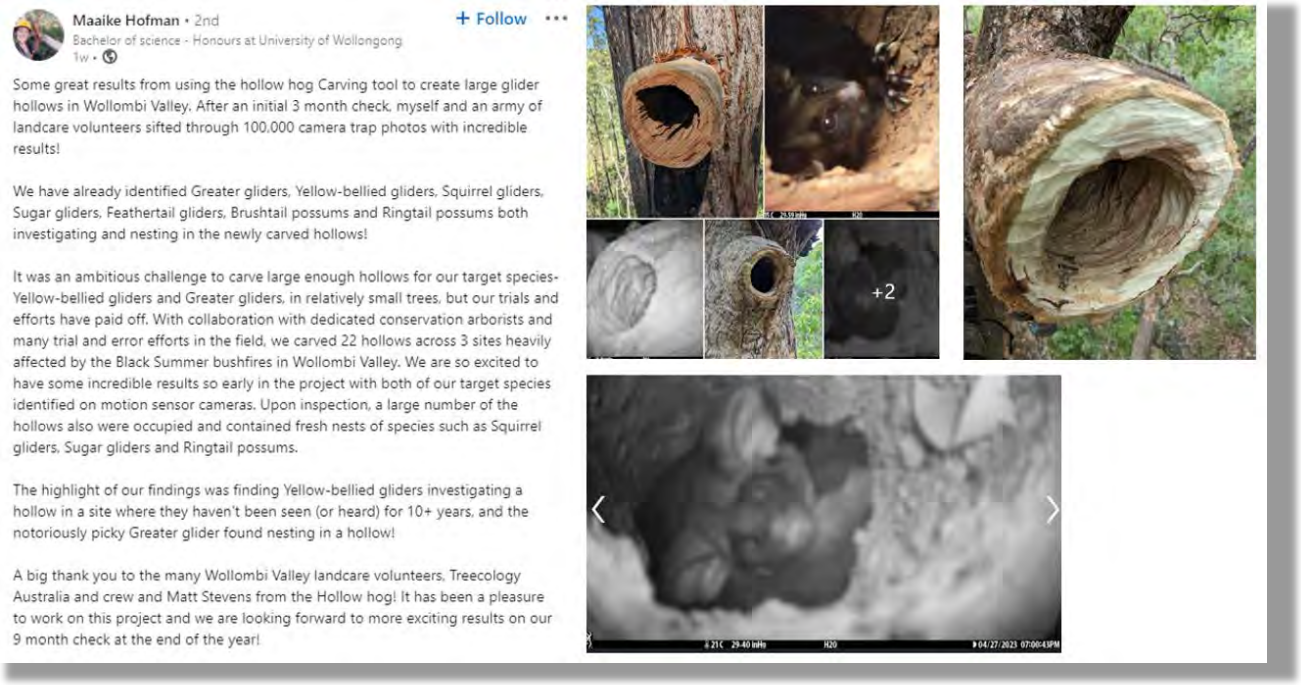

Maaike Hofman • 2nd
Bachelor of science - Honours at University of Wollongong
1w •

+ Follow

Some great results from using the hollow hog Carving tool to create large glider hollows in Wollombi Valley. After an initial 3 month check, myself and an army of landcare volunteers sifted through 100,000 camera trap photos with incredible results!

We have already identified Greater gliders, Yellow-bellied gliders, Squirrel gliders, Sugar gliders, Feathertail gliders, Brushtail possums and Ringtail possums both investigating and nesting in the newly carved hollows!

It was an ambitious challenge to carve large enough hollows for our target species- Yellow-bellied gliders and Greater gliders, in relatively small trees, but our trials and efforts have paid off. With collaboration with dedicated conservation arborists and many trial and error efforts in the field, we carved 22 hollows across 3 sites heavily affected by the Black Summer bushfires in Wollombi Valley. We are so excited to have some incredible results so early in the project with both of our target species identified on motion sensor cameras. Upon inspection, a large number of the hollows also were occupied and contained fresh nests of species such as Squirrel gliders, Sugar gliders and Ringtail possums.

The highlight of our findings was finding Yellow-bellied gliders investigating a hollow in a site where they haven't been seen (or heard) for 10+ years, and the notoriously picky Greater glider found nesting in a hollow!

A big thank you to the many Wollombi Valley landcare volunteers, Treecology Australia and crew and Matt Stevens from the Hollow hog! It has been a pleasure to work on this project and we are looking forward to more exciting results on our 9 month check at the end of the year!

Inset 2 – Recent grey literature on Greater glider use of artificial hollows

3.0 Offset

3.1 Facilitating the Recovery of Foraging and Connective Habitat

Facilitating the recovery of connective habitat is critical as it is this that will provide forage habitat and bring 'ecological context' to the otherwise isolated denning habitat trees. During the inspection of the offset site with DCCEEW, concern was expressed that some areas that were not exhibiting strong regrowth. This issue is dealt with in the accompanying *'Technical Note on Natural Regeneration in 'Gaps' at the Offset Site'* (17 November 2023). This document contains an analysis of the offset site's disturbance history and the capacity of the gaps to support tubestock planting. Elsewhere, the offset will primarily rely on managed natural regeneration. The natural regenerative capacity of the offset site under an unregulated grazing regime and challenging climatic conditions (2016-2021) is illustrated by **Attachment 5**. The offset management plan describes works proposed to facilitate the regeneration. A *'Technical Note on the Proposal for Sustainable Grazing'* will also shortly be provided to DCCEEW. Regeneration sufficient to create connective and foraging habitat is expected to take 20 years.

The development site provides potential habitat and therefore accords with the statutory definition of *habitat critical to the survival* of the Greater glider. The Modified Habitat Quality Score is based upon a significant residual impact of 47.47 ha. However, as outlined in Section 2.2.3, the quality and availability of food and foraging habitat and quality and availability of shelter ranges from poor to high, and species mobility capacity is impaired in the northwest, which is reflected in the MHQA scoring (**Attachment 8**).

The proposed offset achieves a 105.94% acquittal of the impact (**Attachment 9**), insofar as there is

(i) an impact site quality of 5.32 which rounds to 5.

(ii) a total quantum of impact of 23.74 ha;

(iii) a 20-year time horizon for ecological benefit;

(iv) a start quality at the offset site of 4.53 which rounds to '5';

(v) a future quality without the offset of '5';

(vi) a future quality (20 year) at the offset site of '7';

(vii) a 90% confidence in averting the loss of habitat in 20 years; and

(viii) a 71% confidence in achieving the ecological benefit in 20 years.

3.2 Provision of Denning Habitat

3.2.1 Synopsis

Due to the different forms of management proposed, there is a requirement to populate the Offsets assessment guide with three 'offset components'. While the amendably suitable branch hollows and other constructed hollows can be established in Year 1 of the offset, benefits will not arise until near the end of the management program (year 20) because there will be insufficient connective habitat to access the hollows. As described in Section 3.3, it is expected that the connective habitat required for occupation will

take ~ 20 years to develop. The cumulative benefit of offset Components A-C achieves 148.25% of the Offsets Assessment Guide offset requirement.

3.2.2 Component A

Component A comprises 94 Suitable branch hollows that will be protected and provided with ecological context. Under the following assumptions, 67.98% of the impact is acquitted:

(i) a time horizon of 20 years for ecological benefit - representing 94 existing suitable hollows provided with ecological context after 20 years of regeneration in adjoining areas of the KoalaFund site;

(ii) a start value of 0 - while suitable hollows occur, the landscape is too fragmented for Greater glider to occupy. The offset brings 'ecological context' to these suitable hollows, allowing future occupation (20 years);

(iii) a future value with the offset of 94 - representing 94 existing hollows provided with future ecological context; and

(iv) confidence in the result of 70% - the hollows already provide suitable denning habitat for Greater glider and are not utilised only because of their functional isolation. Some hollows may fail/become unsuitable over the 20-year management timeframe. The allowed failure rate of 30% is conservative.

The corresponding OAG is provided in **Attachment 10**.

3.2.3 Component B

Component B comprises 38 Amendably suitable branch hollows that will be protected and provided with ecological context. Under the following assumptions, 27.48% of the impact is acquitted:

(i) a time horizon of 20 years for ecological benefit - representing Amendably suitable branch hollows provided with ecological context after 20 years of regeneration in adjoining areas of the KoalaFund site;

(ii) a start value of 94 – insofar as 94 suitable hollows are already present (refer Component A);

(iii) a future value with the offset of 132 – equating to 94 Suitable hollows + 38 Amendably suitable hollows; and

(iv) confidence in the result of 70% - the hollow hog and chainsaw cut hollow techniques can establish chambers of the required dimension with precision. If these features are established in year 1 of management, there is some prospect of failure over the 20-year management timeframe. The allowed failure rate of 30% is conservative. Failure rates would be significantly reduced if the hollows were established at year 20 of the program, but to establish certainty that the works will be undertaken, they will be commissioned and reported on in year 1 of management.

The corresponding OAG is provided in **Attachment 11**.

3.2.4 Component C

Component C comprises 73 constructed hollows (refer Arbor Australis report – **Attachment 7**) that will be constructed and provided with 'ecological context'. Under the following assumptions, 52.79% of the impact is acquitted:

(i) establishing some 'high in the canopy' trunk hollows on the premise of **Box 1**;

(ii) a time horizon of 20 years for ecological benefit - representing constructed hollows provided with ecological context after 20 years of regeneration in adjoining areas of the KoalaFund site;

(iii) a start value of 132 – insofar as 94 suitable hollows + 38 Amendably suitable hollows are already present;

(iv) a future value with the offset of 205 – equating to 94 Suitable hollows + 38 Amendably suitable hollows + 73 Constructed hollows; and

(v) confidence in the result of 70% - the hollow hog and chainsaw cut hollow techniques can establish chambers of the required dimension with precision. If these features are established in year 1 of management, there is some prospect of failure over the 20-year management timeframe. The allowed failure rate of 30% is conservative. Failure rates would be significantly reduced if the hollows were established at year 20 of the program, but to establish certainty that the works will be undertaken, they will be commissioned and reported on in year 1 of management.

The corresponding OAG is provided in **Attachment 12**.

3.2.5 Expanded Time to Ecological Benefit

Even if it is conservatively assumed that the 20-year management period will only put the offset on a strong trajectory towards achieving the ecological benefit (i.e., occupation by Greater glider), and it, in fact, take 30 years for that occupation to occur, the OAG is still satisfied (132.00% of the requirement being acquitted). The corresponding OAG (which otherwise adopts the same assumptions as Components A-C) is provided in **Attachment 13**.

3.3 Analysis and Reporting

The Proponent is willing for DCCEEW to impose a development condition requiring the provision of an implementation report for the program of works described here. The report would be provided to DCCEEW at or before the Year 1 monitoring report.

Box 2 – 'High in the Canopy' Trunk Hollows

While Greater glider is known to prefer branch end hollows, it will also use trunk hollows. Analysis by Hofman *et al*. 2022[1] is useful in regard to determining the utility of trunk hollows. As shown, trunk hollows set higher in the tree (trunk top) are used at a considerably greater rate than those in the main stem and comparable rates (in terms of availability) to branch middle hollows.

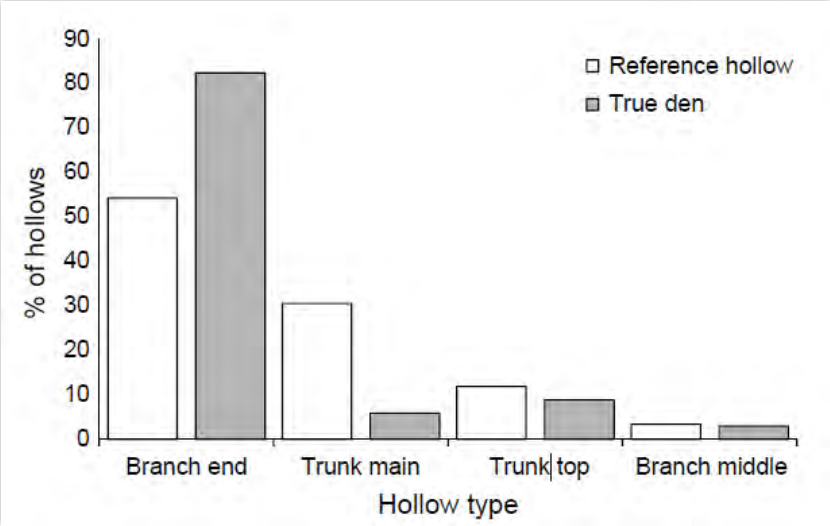

4.0 Summary and Conclusion

This technical note identifies:

(i) that the development site does not support Greater glider and that there is little likelihood of future occupancy. Notwithstanding its absence, the Proponent is willing to accept DCCEEW's position that Greater glider offsets must be provided;

(ii) that we do not accept a 100 m edge effect on Greater glider habitat when the scientific literature provided by DCCEEW in regard to that edge effect identifies an impact extending a median of 47 m, but no more than 55 m from the forest edge. Nor do we accept that it is appropriate to differentially apply edge effects to the proposed development but ignore the existing edge effects already impacting the site. Adopting these positions does not properly accord with the precautionary principle;

(iii) that the proposed offset site is in a landscape occupied by Greater glider and has capacity to regenerate Greater glider habitat in an ecologically acceptable timeframe;

(iv) specifically in regard to forage habitat:

(a) the significant residual impact to greater glider forage habitat of 47.47 ha carries a habitat quality score of '5'.

(b) the offset site, with 184.3 ha of habitat restoration, has a start habitat quality score of '5';

(c) an uplift in habitat quality score of 2, can be achieved within the specified 20-year timeframe; leading to

(d) the percentage of offset achieved being 105.94%.

(v) specifically in regard to denning habitat:

(a) that there is a conservatively estimated impact of 93 suitable denning features on the development site;

(b) that the impact will be acquitted through three management measures (Components A-C) that will make available (either through improving the ecological context of the offset site or physically amending or constructing new hollows) 205 new denning features. This will offset 148.25% of the offset obligation for impact to this aspect of the species' lifecycle over the 20-year management program. Taking even a more conservative approach ('time to ecological benefit being 30 years) illustrates that 132.00% of the offset obligation is achieved.

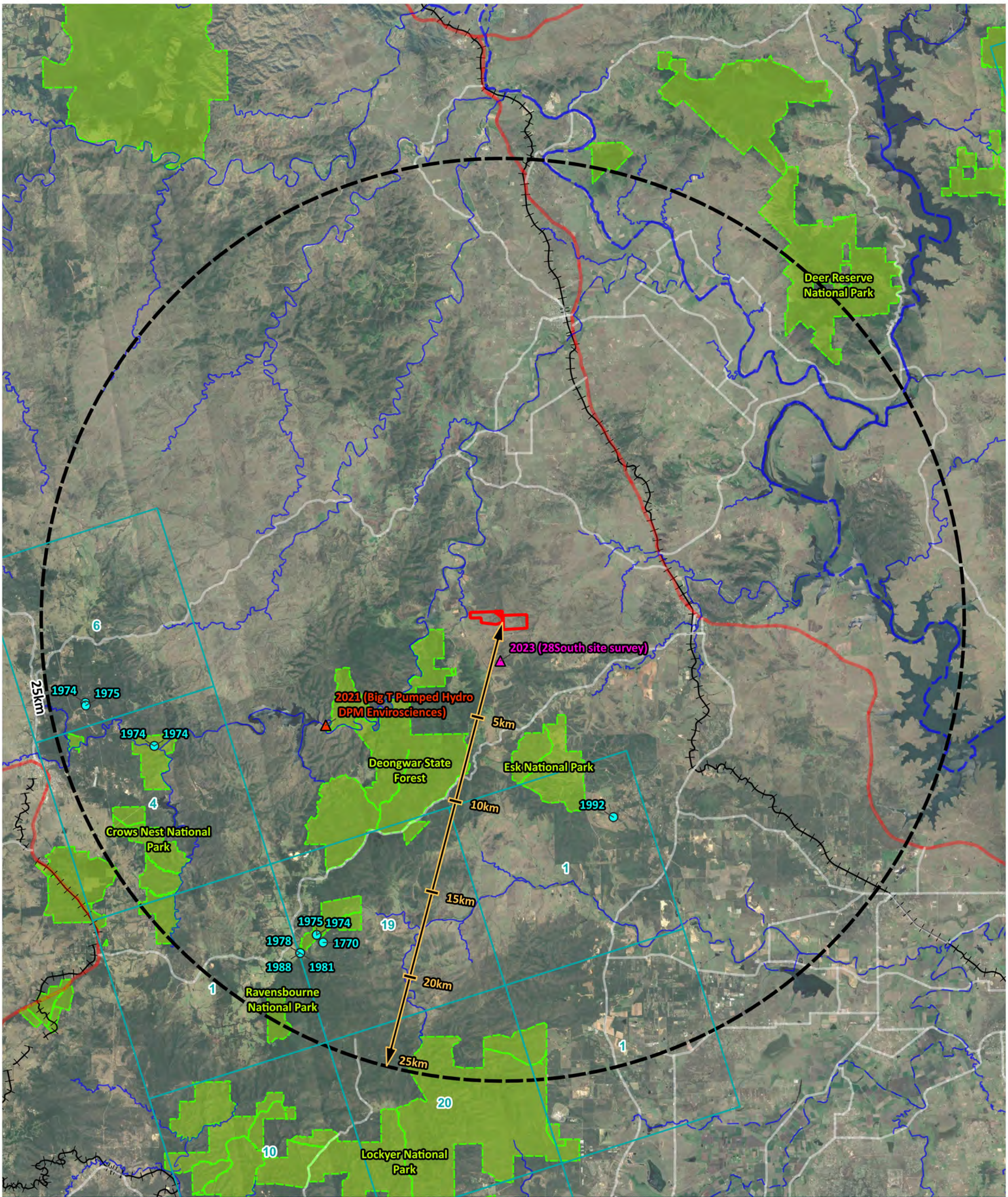

Ripley View Residential Subdivision

Legend

Figure 1 – Greater glider records within 25km of the ORS

28 South Project Ref: 2018-079C

Data Sources: Qld Globe (SIPS 2016); Digital Cadastre Database (Dept. Natural Resources and Mines, 2021); Roads (DNRME, 2020); Watercourse (DNRME, 2020); Contours (DNRME 2016).

28ºS ENVIRONMENTAL

- Offset Receiving Site Boundary
- Waterway
- Major Road
- Road
- Rail network
- Greater glider record (ALA + WildNet)
- Big T Pumped Hydro greater glider record (DPM Envirosciences)
- 28 South Environmental greater glider site survey record (May 2023)
- DES generalised distribution and densities of Queensland wildlife - Greater glider (10x10km area)

(Note: the number within each 10x10km grid represents the number of species records)

Issue Date	Dwg No.	Author
01-02-2024		MO
Approved	**Revision Note**	
WM		

(A3) GDA 2020 MGA 56

1:190,000

0 2 4 6 km

N

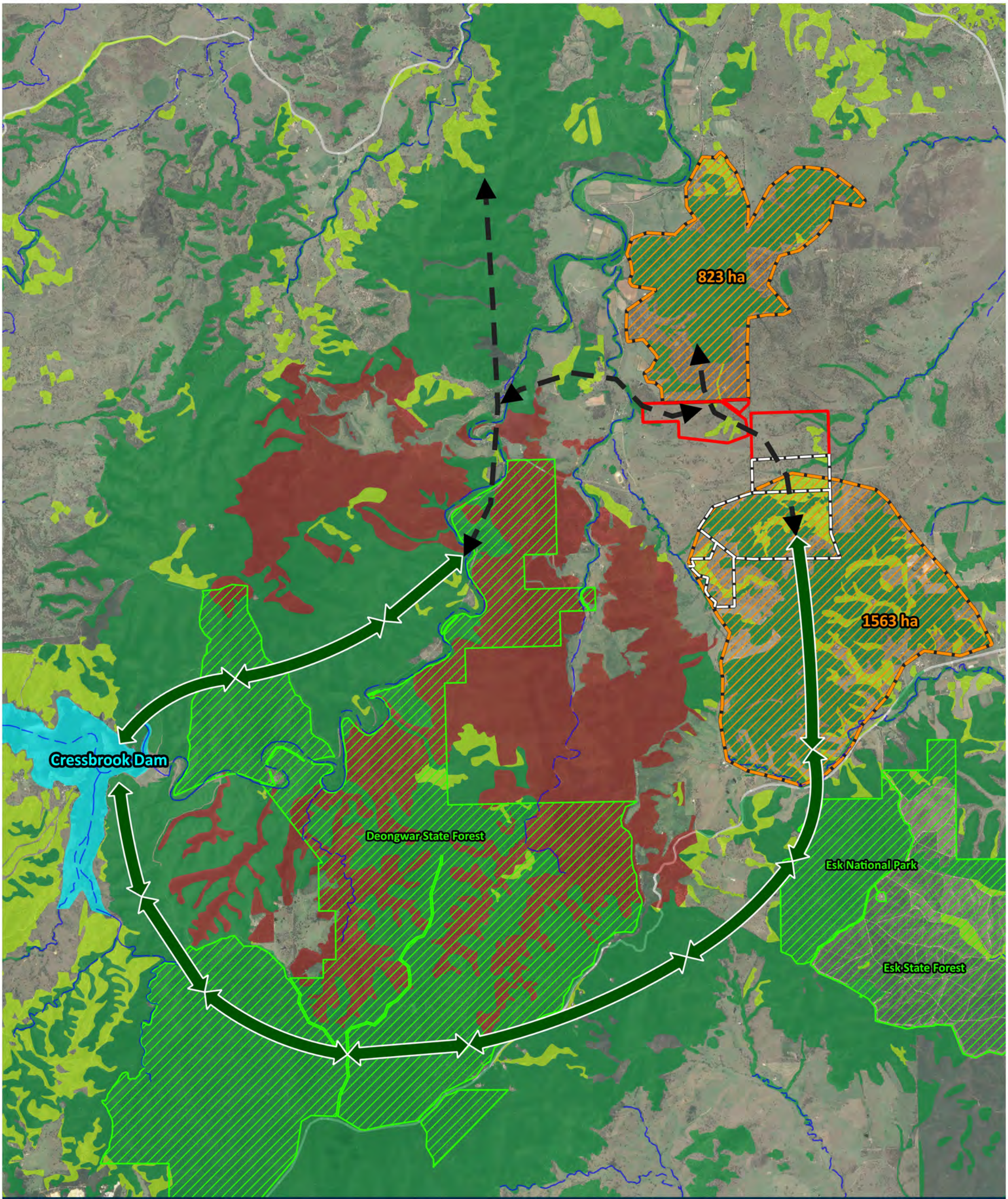

Ripley View Residential Subdivision

Figure 2 – Cressbrook Dam Greater glider Connection Corridor

28 South Project Ref: 2018-079C

Data Sources: Qld Globe (SIPS 2016); Digital Cadastre Database (Dept. Natural Resources and Mines, 2021); Roads (DNRME, 2020); Watercourse (DNRME, 2020); Contours (DNRME 2016).

28ºS ENVIRONMENTAL

Legend

- Offset Receiving Site Boundary
- KoalaFund Site
- Road
- Waterway
- Cressbrook Dam
- QLD Protected Areas
- Greater glider regrowth regional ecosystems (as per Eyre et al 2022)
- Greater glider remnant regional ecosystems (as per Eyre et al 2022)
- Vine forest regional ecosystem not suitable for Greater gliders
- Patch [823 ha]
- Greater glider movement corridor
- Fragmentation - Revegetation will improve moevement opportunities

Issue Date	Dwg No.	Author
01-02-2024		MO

Approved	Revision Note
AD	

(A3) GDA 2020 MGA 56

1:58,000

0 1 2 3 km

N

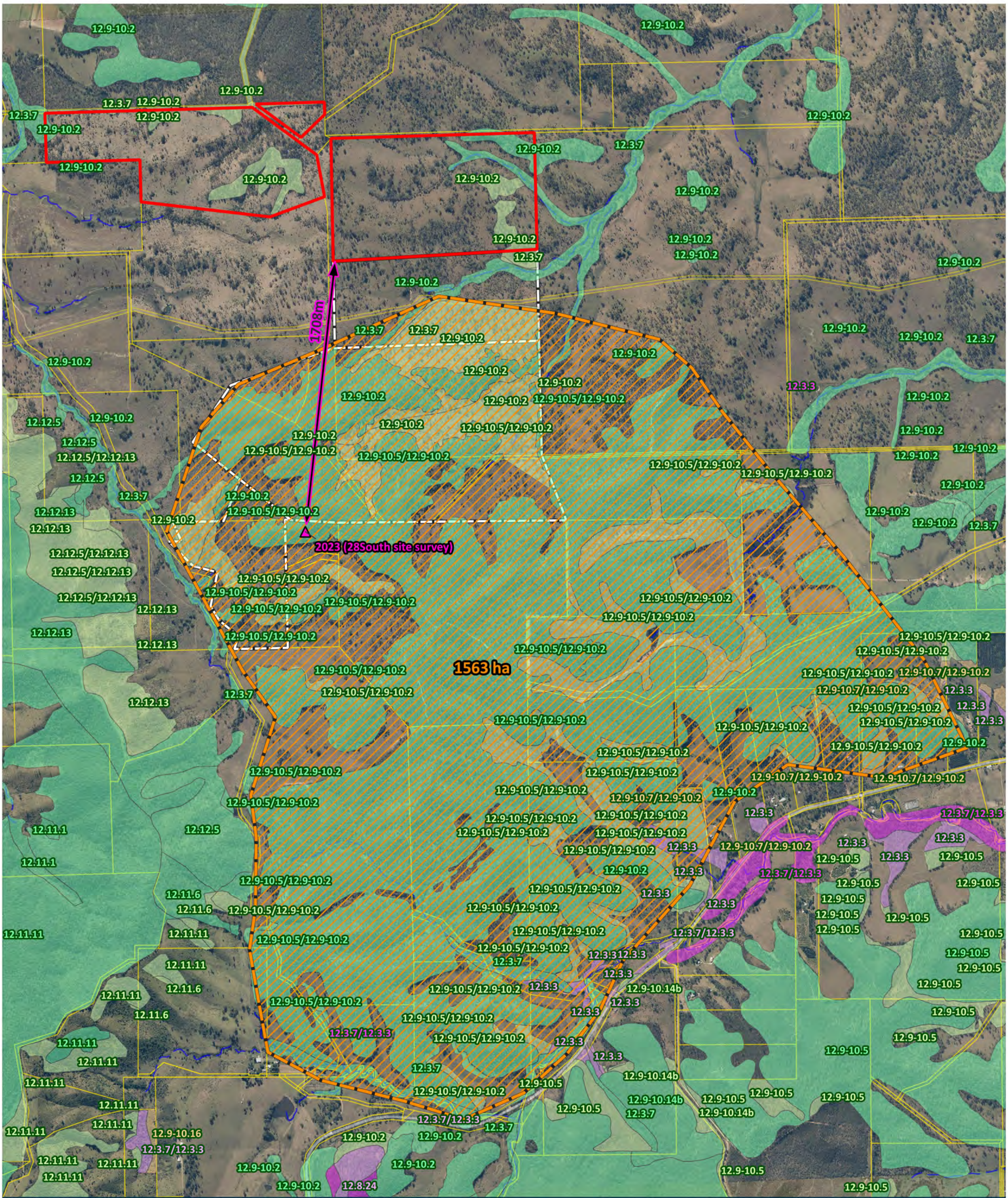

Ripley View Residential Subdivision

Legend

Offset Receiving Site Boundary
Property Boundaries
Road
Waterway
28 South Environmental Greater glider site survey record (May 2023)
KoalaFund Site
Patch [1,563 ha]

Regulated Vegetation
High Value Regrowth Endangered
High Value Regrowth Least Concern
High Value Regrowth Of Concern
Remnant Endangered
Remnant Least Concern
Remnant Of Concern

Figure 3a - Greater glider record and Local Connectivity (South)

28 South Project Ref: 2018-079C

Data Sources: Qld Globe (SIPS 2016); Digital Cadastre Database (Dept. Natural Resources and Mines, 2021); Roads (DNRME, 2020); Watercourse (DNRME, 2020); Contours (DNRME 2016).

28ºS ENVIRONMENTAL

Issue Date	Dwg No.	Author
01-02-2024		MO

Approved	Revision Note
WM	

(A3) GDA 2020 MGA 56

1:22,000

0 250 500 750 m

N

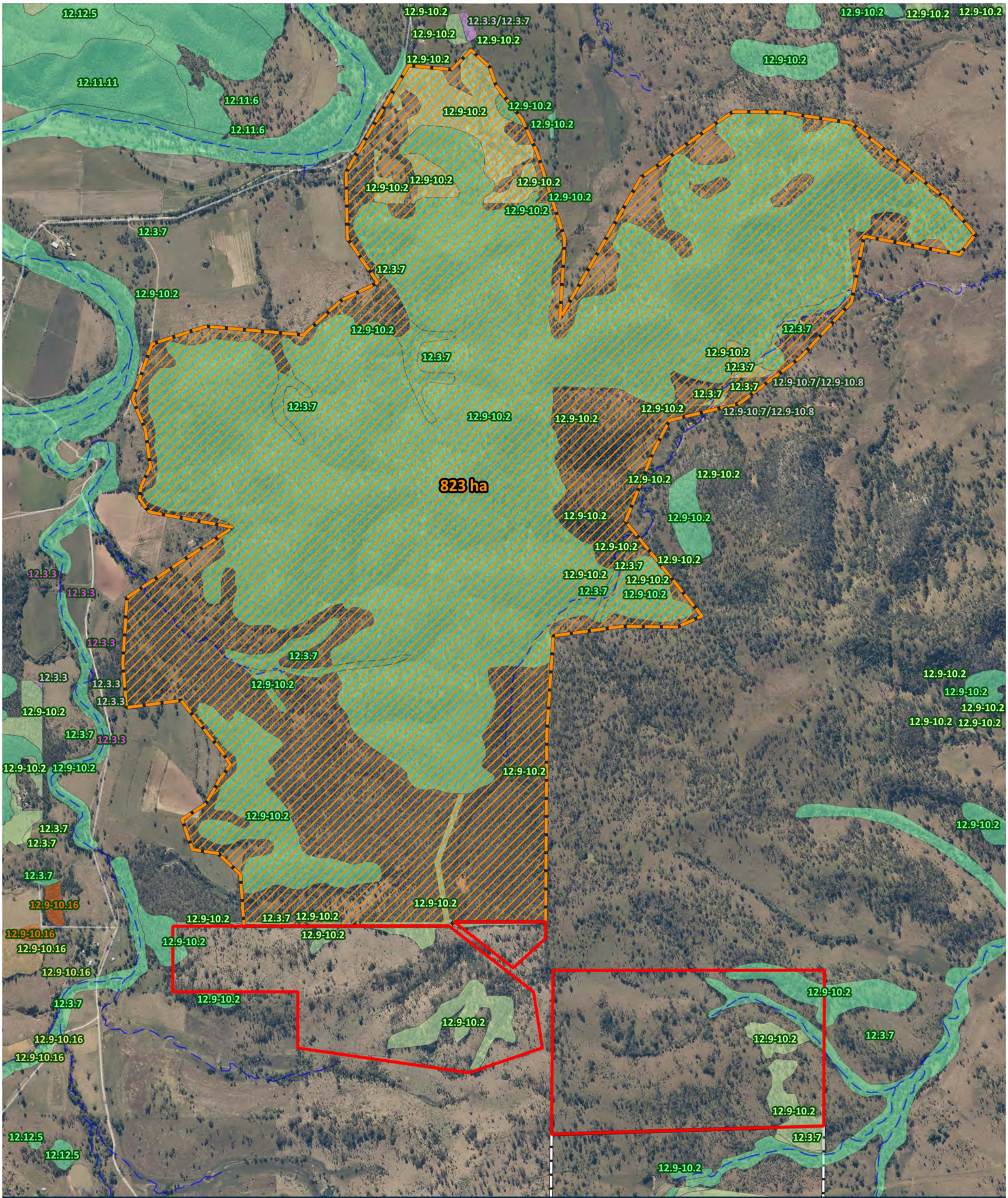

Ripley View Residential Subdivision

Legend

Figure 3b - Local Connectivity (North)

28 South Project Ref: 2018-079C

Data Sources: Qld Globe (SIPS 2016); Digital Cadastre Database (Dept. Natural Resources and Mines, 2021); Roads (DNRME, 2020); Watercourse (DNRME, 2020); Contours (DNRME 2016).

28ºS ENVIRONMENTAL

- Offset Receiving Site Boundary
- Waterway
- Patch [823 ha]
- KoalaFund Site
- Road

Regulated Vegetation

- High Value Regrowth Endangered
- High Value Regrowth Least Concern
- High Value Regrowth Of Concern
- Remnant Endangered
- Remnant Least Concern
- Remnant Of Concern

Issue Date	Dwg No.	Author
01-02-2024		MO
Approved	**Revision Note**	
WM		

(A3) GDA 2020 MGA 56

1:16,500

0 250 500 750 m

N

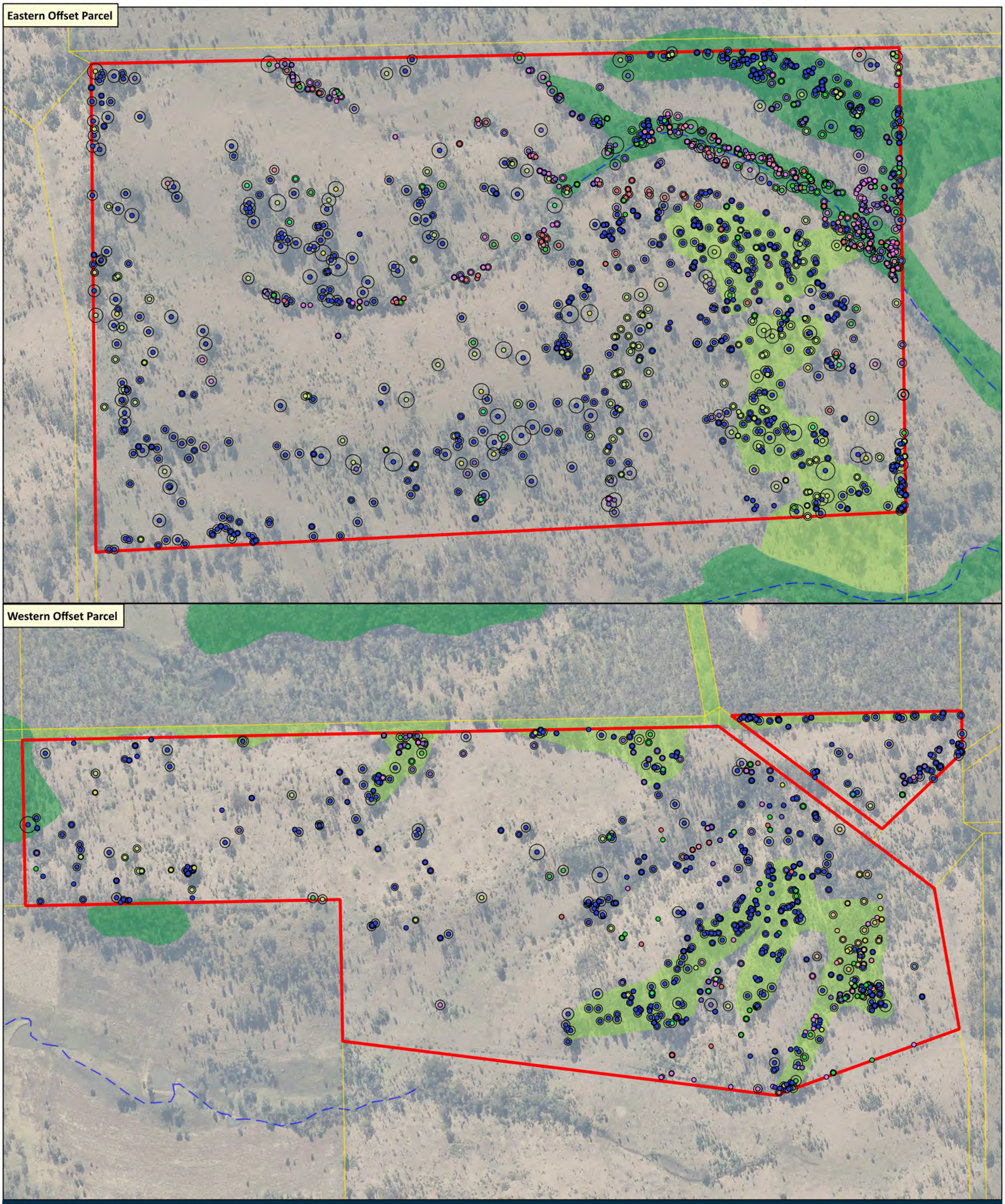

Ripley View Residential Subdivision

Figure 4 – Offset Site (All Trees)

28 South Project Ref: 2018-079C

Data Sources: Qld Globe (SIPS 2016); Digital Cadastre Database (Dept. Natural Resources and Mines, 2021); Roads (DNRME, 2020); Watercourse (DNRME, 2020); Contours (DNRME 2016).

28ºS ENVIRONMENTAL

Legend

- Offset Receiving Site Boundary
- Property Boundaries
- Waterway
- Tree Protection Zone

Regulated Vegetation

- Regrowth Vegetation
- Remnant Vegetation

Tree Points [1899]

- Alstonia constricta [5]
- Angophora subvelutina [131]
- Corymbia citriodora [1078]
- Corymbia clarksoniana [1]
- Corymbia intermedia [126]
- Corymbia tessellaris [85]
- Corymbia trachyphloia [1]
- Dead tree [31]
- Eucalyptus carnea [21]
- Eucalyptus crebra [167]
- Eucalyptus microcorys [1]
- Eucalyptus sp. [1]
- Eucalyptus tereticornis [185]
- Lophostemon suaveolens [50]
- Unknown [16]

Note: While ID numbers fall outside the site boundary, all tree points are within the boundary.

Issue Date	Dwg No.	Author
01-02-2024		MO
Approved	**Revision Note**	
WM		

(A3) GDA 2020 MGA 56

1:5,500

0 100 200 300 m

N

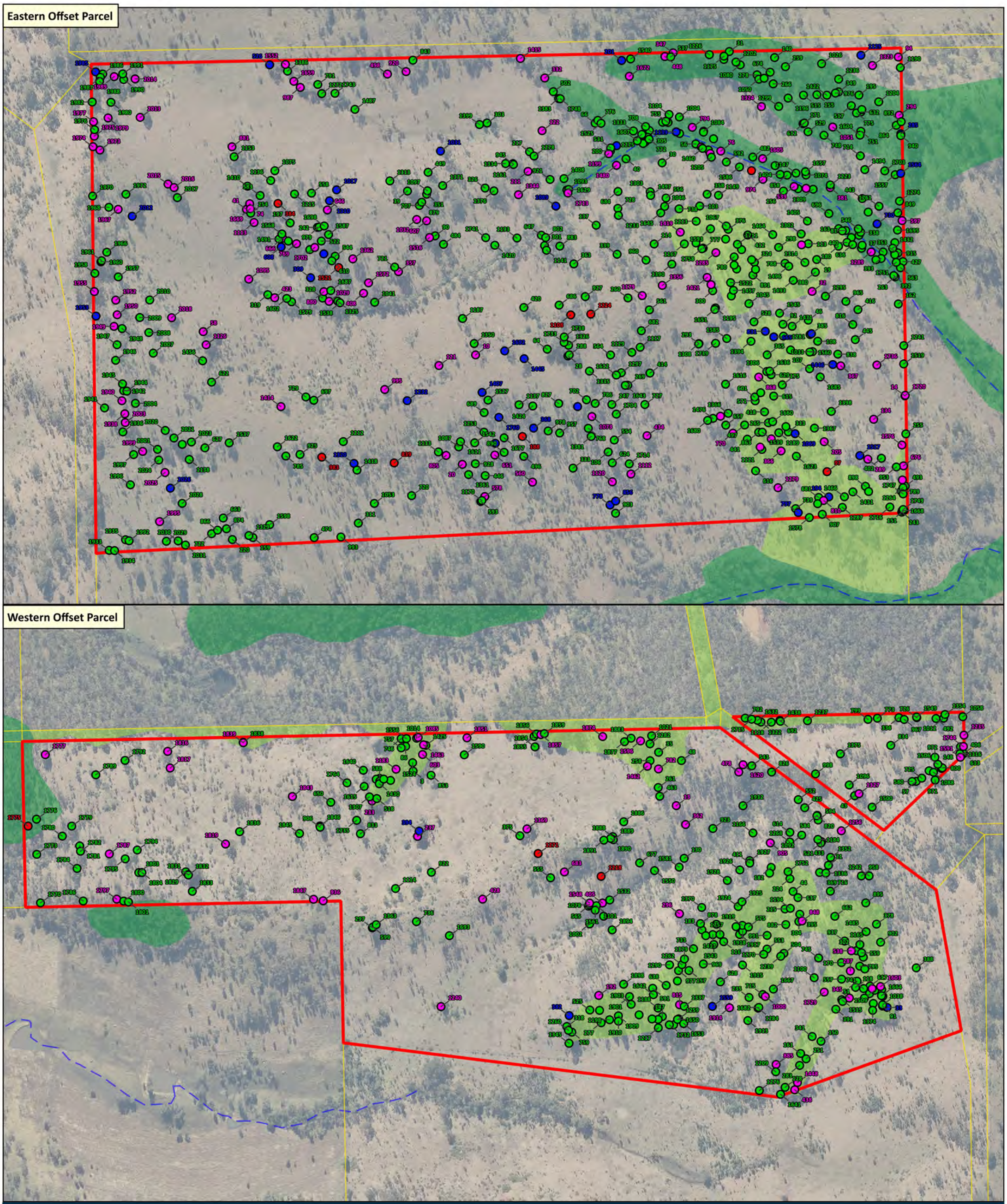

Ripley View Residential Subdivision

Figure 5 - Offset Site (Trees≥500mm DBH)

28 South Project Ref: 2018-079C

Data Sources: Qld Globe (SIPS 2016); Digital Cadastre Database (Dept. Natural Resources and Mines, 2021); Roads (DNRME, 2020); Watercourse (DNRME, 2020); Contours (DNRME 2016).

28ºS ENVIRONMENTAL

Legend

- Offset Receiving Site Boundary
- Property Boundaries
- Waterway

Regulated Vegetation

- Regrowth Vegetation
- Remnant Vegetation

Tree Point Size Classes

- 500 - 700mm DBH [718]
- 701 - 900mm DBH [169]
- 901 - 1100mm DBH [42]
- 1101+mm DBH [12]

Note: While ID numbers fall outside the site boundary, all tree points are within the boundary.

Issue Date	Dwg No.	Author
01-02-2024		MO
Approved	**Revision Note**	
AD		

(A3) GDA 2020 MGA 56

1:5,500

0 100 200 300 m

N

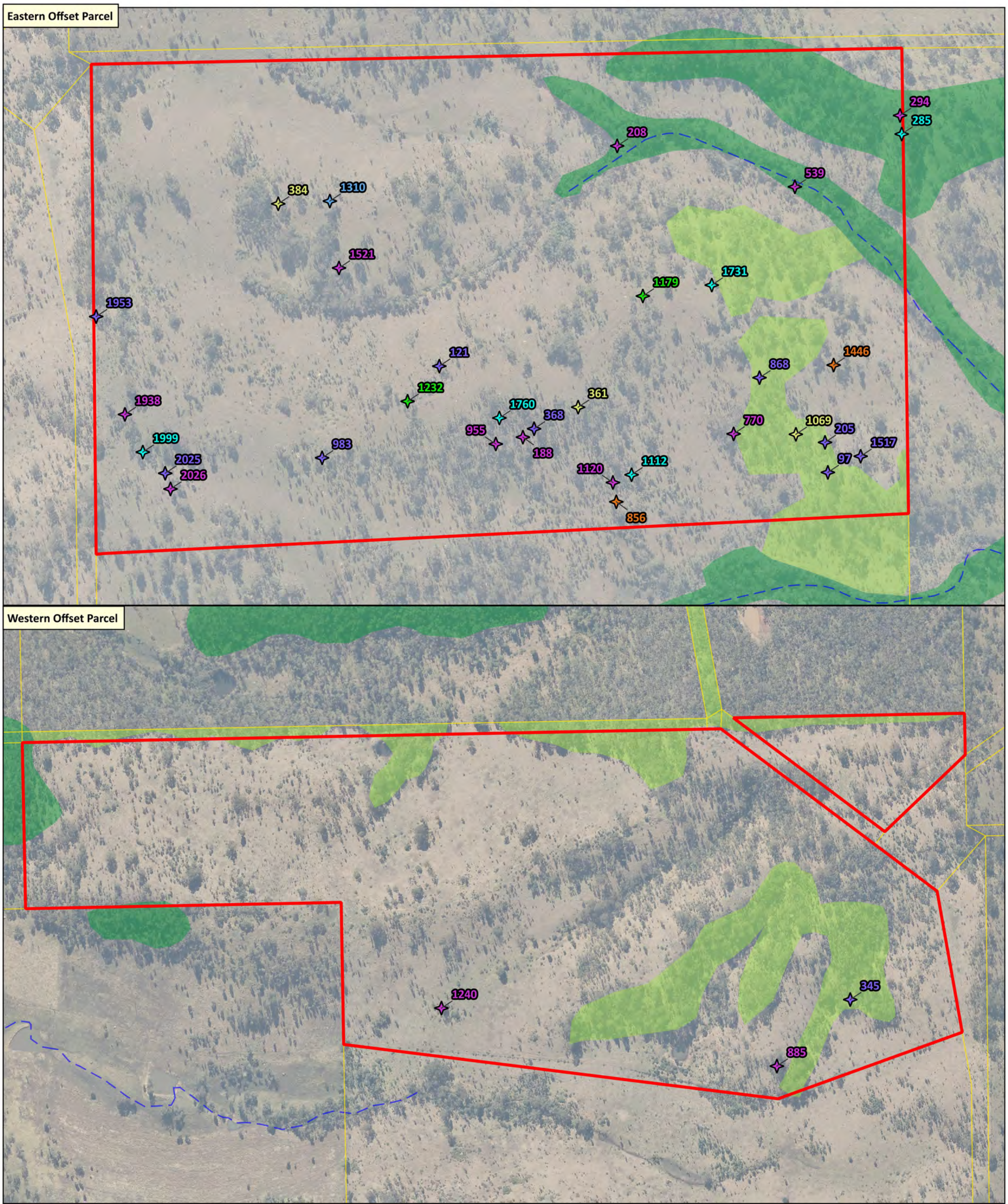

Ripley View Residential Subdivision

Legend

Figure 6 - Trees with Suitable Hollows

28 South Project Ref: 2018-079C

Data Sources: Qld Globe (SIPS 2016); Digital Cadastre Database (Dept. Natural Resources and Mines, 2021); Roads (DNRME, 2020); Watercourse (DNRME, 2020); Contours (DNRME 2016).

28ºS ENVIRONMENTAL

- Offset Receiving Site Boundary
- Property Boundaries
- Waterway

Trees with suitable Greater glider hollows

- Tree with 1 hollow [12]
- Tree with 2 hollows [10]
- Tree with 3 hollows [5]
- Tree with 4 hollows [2]
- Tree with 5 hollows [3]
- Tree with 6 hollows [2]
- Tree with 7 hollows [1]

Note: While ID numbers fall outside the site boundary, all tree points are within the boundary.

Issue Date	Dwg No.	Author
01-02-2024		MO
Approved	**Revision Note**	
WM		

(A3) GDA 2020 MGA 56

1:5,500

0 100 200 300 m

N

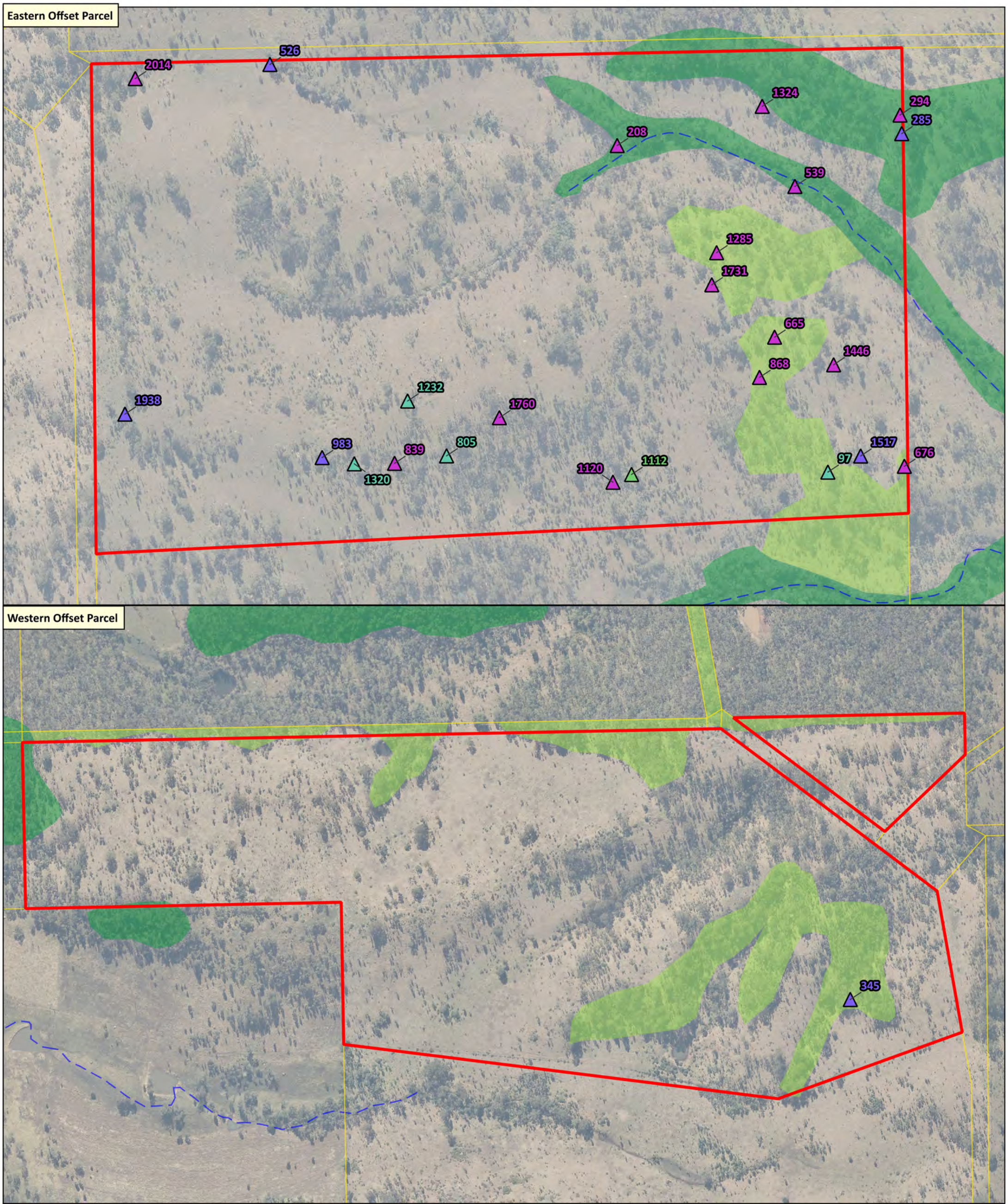

Ripley View Residential Subdivision

Figure 7 - Trees with Amendably Suitable Hollows

28 South Project Ref: 2018-079C

Data Sources: Qld Globe (SIPS 2016); Digital Cadastre Database (Dept. Natural Resources and Mines, 2021); Roads (DNRME, 2020); Watercourse (DNRME, 2020); Contours (DNRME 2016).

28ºS ENVIRONMENTAL

Legend

- Offset Receiving Site Boundary
- Property Boundaries
- Waterway

Trees with amendably suitable Greater glider hollows

- Tree with 1 hollow [14]
- Tree with 2 hollows [6]
- Tree with 3 hollows [4]

Regulated Vegetation

- Regrowth Vegetation
- Remnant Vegetation

Note: While ID numbers fall outside the site boundary, all tree points are within the boundary.

Issue Date	Dwg No.	Author
01-02-2024		MO
Approved	**Revision Note**	
WM		

(A3) GDA 2020 MGA 56

1:5,500

0 100 200 300 m

N

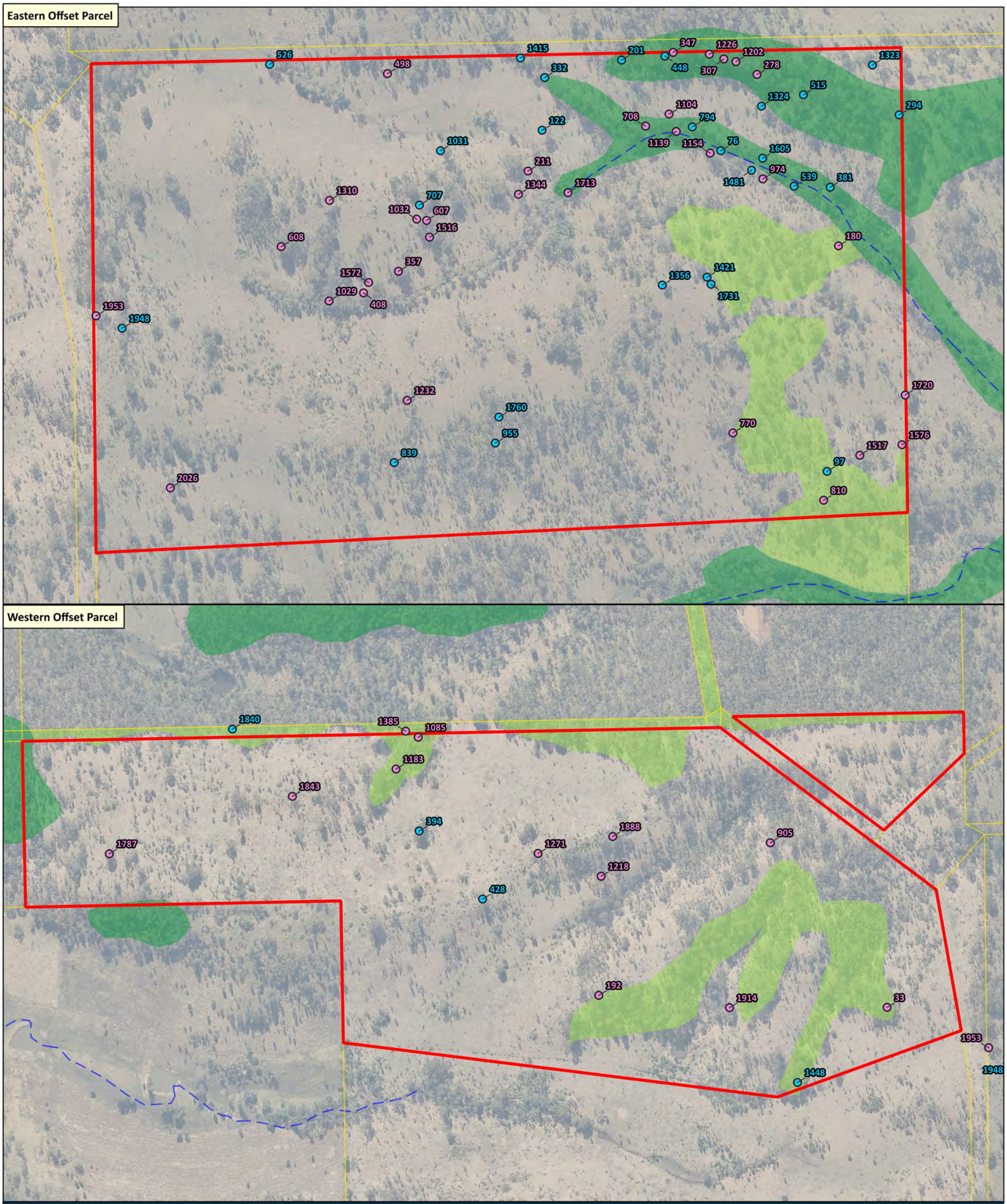

Ripley View Residential Subdivision

Legend

Figure 8 - Arbor Australis Constructed Hollows

28 South Project Ref: 2018-079C

Offset Receiving Site Boundary
Property Boundaries
Waterway

Arbor Australis Constructed Hollows [74]

Chainsaw Cut Hollow [44]
Hollowhog Cut Hollow [30]

Regulated Vegetation

Regrowth Vegetation
Remnant Vegetation

Issue Date	Dwg No.	Author
01-02-2024		MO
Approved	**Revision Note**	
WM		

(A3) GDA 2020 MGA 56

1:5,500

0 100 200 300 m

N

Data Sources: Qld Globe (SIPS 2016); Digital Cadastre Database (Dept. Natural Resources and Mines, 2021); Roads (DNRME, 2020); Watercourse (DNRME, 2020); Contours (DNRME 2016).

28ºS ENVIRONMENTAL

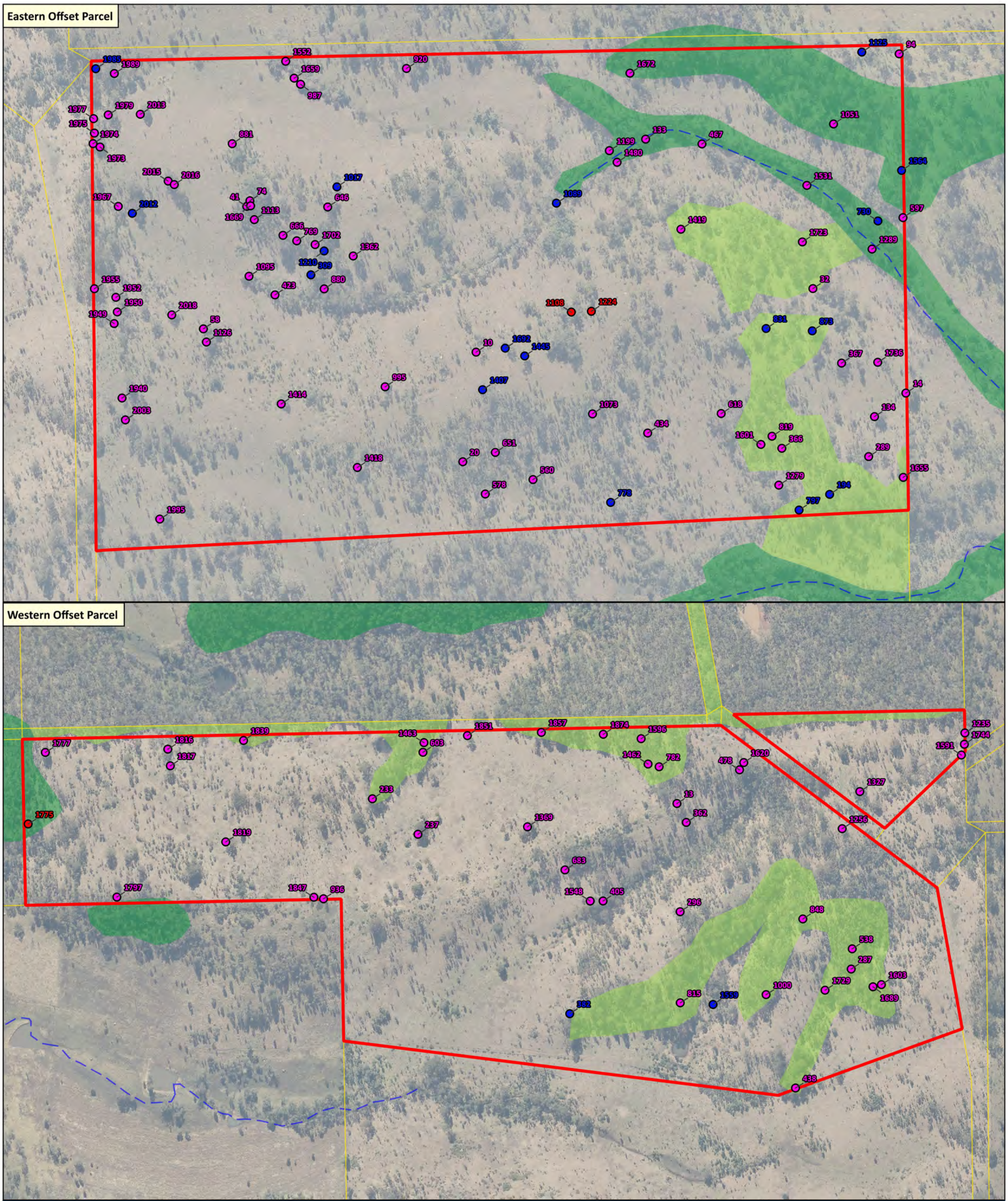

Ripley View Residential Subdivision

Figure 9 - Other Late Mature and Over-Mature Trees

28 South Project Ref: 2018-079C

Data Sources: Qld Globe (SIPS 2016); Digital Cadastre Database (Dept. Natural Resources and Mines, 2021); Roads (DNRME, 2020); Watercourse (DNRME, 2020); Contours (DNRME 2016).

28ºS ENVIRONMENTAL

Legend

- Offset Receiving Site Boundary
- Property Boundaries
- Waterway

Other Late Mature and Over Mature Trees [134]

- 701 - 900 [112]
- 901 - 1100 [19]
- 1101 - 1400 [3]

Regulated Vegetation

- Regrowth Vegetation
- Remnant Vegetation

Note: While ID numbers fall outside the site boundary, all tree points are within the boundary.

Issue Date	Dwg No.	Author
01-02-2024		MO
Approved	**Revision Note**	
AD		

(A3) GDA 2020 MGA 56

1:5,500

0 100 200 300 m

N

28ºS
ENVIRONMENTAL

Attachment 1

Queensland Government

Department of Environment and Science

Environmental Reports

Matters of State Environmental Significance

For the selected area of interest
Lot: 528 Plan: FTY1889

Values are present

7b. Special least concern animals

Not applicable

7c i. Koala habitat area - core (SEQ)

Values are present

7c ii. Koala habitat area - locally refined (SEQ)

Values are present

7d. Wildlife habitat (sea turtle nesting areas)

Not applicable

Threatened (endangered or vulnerable) wildlife habitat suitability models

Species	Common name	NCA status	Presence
Boronia keysii		V	None
Calyptorhynchus lathami	Glossy black cockatoo	V	Core
Casuarius casuarius johnsonii	Sthn population cassowary	E	None
Crinia tinnula	Wallum froglet	V	None
Denisonia maculata	Ornamental snake	V	None
Litoria freycineti	Wallum rocketfrog	V	None
Litoria olongburensis	Wallum sedgefrog	V	None
Macadamia integrifolia		V	None
Macadamia ternifolia		V	None
Macadamia tetraphylla		V	None
Melaleuca irbyana		E	None
Petaurus gracilis	Mahogany Glider	E	None
Petrogale persephone	Proserpine rock-wallaby	E	None
Pezoporus wallicus wallicus	Eastern ground parrot	V	None
Phascolarctos cinereus	Koala - outside SEQ*	E	None
Taudactylus pleione	Kroombit tinkerfrog	E	None
Xeromys myoides	Water Mouse	V	None

**For koala model, this includes areas outside SEQ. Check 7c SEQ koala habitat for presence/absence.*

Threatened (endangered or vulnerable) wildlife species records

Scientific name	Common name	NCA status	EPBC status	Migratory status
Sarcochilus weinthalii	blotched sarcochilus	E	V	
Rhodamnia rubescens	scrub turpentine	CE	CE	
Petrogale penicillata	brush-tailed rock-wallaby	V	V	

Scientific name	Common name	NCA status	EPBC status	Migratory status
Delma torquata	collared delma	V	V	
Potorous tridactylus tridactylus	long-nosed potoroo	V	V	
Petauroides armillatus	central greater glider	E	V	
Ninox strenua	powerful owl	V		

Special least concern animal species records

(no results)

Shorebird habitat (critically endangered/endangered/vulnerable)

Not applicable

Shorebird habitat (special least concern)

Not applicable

**Nature Conservation Act 1992 (NCA) Status- Endangered (E), Vulnerable (V) or Special Least Concern Animal (SL). Environment Protection and Biodiversity Conservation Act 1999 (EPBC) status: Critically Endangered (CE) Endangered (E), Vulnerable (V)*

Migratory status (M) - China and Australia Migratory Bird Agreement (C), Japan and Australia Migratory Bird Agreement (J), Republic of Korea and Australia Migratory Bird Agreement (R), Bonn Migratory Convention (B), Eastern Flyway (E)

To request a species list for an area, or search for a species profile, access Wildlife Online at:

https://www.qld.gov.au/environment/plants-animals/species-list/

Refer to **Map 3a - MSES - Species - Threatened (endangered or vulnerable) wildlife and special least concern animals, Map 3b - MSES - Species - Koala habitat area (SEQ)** and **Map 3c - MSES - Wildlife habitat (sea turtle nesting areas)** for an overview of the relevant MSES.

MSES - Regulated Vegetation

For further information relating to regional ecosystems in general, go to:

https://www.qld.gov.au/environment/plants-animals/plants/ecosystems/

For a more detailed description of a particular regional ecosystem, access the regional ecosystem search page at:

https://environment.ehp.qld.gov.au/regional-ecosystems/

8a. Regulated Vegetation - Endangered/Of concern in Category B (remnant)

Regional ecosystem	Vegetation management polygon	Vegetation management status
12.11.2/12.3.2/12.11.1	O-subdom	rem_oc
12.3.3	E-dom	rem_end
12.11.8/12.11.14	O-dom	rem_oc
12.3.21	E-dom	rem_end
12.5.6c	E-dom	rem_end
12.11.14	O-dom	rem_oc
12.12.2/12.3.2	O-subdom	rem_oc

28ºS
ENVIRONMENTAL

Attachment 2

Queensland Government

The Queensland Cabinet and Ministerial Directory

Palaszczuk Government takes action to support timber industry jobs

Published Monday, 04 November, 2019 at 03:44 PM

JOINT STATEMENT

Premier and Minister for Trade
The Honourable Annastacia Palaszczuk

Minister for Agricultural Industry Development and Fisheries
The Honourable Mark Furner

The Palaszczuk Government is taking decisive action to support regional Queensland timber industry jobs, locking in hardwood supplies in the Wide-Bay Burnett region up to 2026.

A new timber industry action plan, launched today by the Premier, will guide the preservation of Queensland's timber industry, which employs 8800 people and injects $3.8 billion into the Queensland economy every year.

The industry is of particular importance to the Maryborough region, currently supporting 500 direct jobs and many more indirect jobs.

Premier Annastacia Palaszczuk said this announcement was another example of her Government's commitment to listening and delivering on jobs for regional Queensland.

"My Government has a laser sharp focus on supporting new jobs and economic development in regional Queensland.

"This announcement will help secure the employment of 500 Maryborough and Wide Bay locals working in the industry.

"It's also a win for hundreds more people and businesses who indirectly rely on the timber industry.

"This is a responsible decision that balances my Government's commitment to both jobs and the environment.

"I want Queensland to have an internationally competitive and sustainable industry.

"This process will refresh the South East Queensland Regional Forests Agreement for a new generation. This was a monumental achievement entered into in good faith by government, industry and conservation groups, but it needs to be updated to recognise new unexpected challenges facing the industry."

Member for Maryborough Bruce Saunders, who has been a driving force behind the Palaszczuk Government's intervention to save timber jobs, said the action plan showed what could be achieved when industry and communities working together.

"The timber industry across Queensland has been crying out for certainty of supply and it is the Palaszczuk Labor Government that is delivering that certainty," Mr Saunders said.

"In this region the action plan assured industry that supply in Wide Bay Burnett will continue up to 2026, while we bring all industry stakeholders together to build a sustainable future that also ensures conservation outcomes.

"I am extremely grateful to the timber workers, employers and industry groups for the commitment they have shown in ensuring a future for this industry and I am proud to stand shoulder to shoulder with them."

The Palaszczuk Government's timber action plan will:

1. Extend the continuation of hardwood timber harvesting in Wide Bay Burnett for an additional 2 years, guaranteeing access up to 2026;
2. Establish a timber advisory panel responsible for overseeing and making plans with the industry for the future;
3. Conduct a comprehensive two-year study to identify sustainable future options for timber supply, including on private land, to be completed in 2021;
4. Bring the unsuccessful hardwood plantation program, a partnership between HQPlantations and the Queensland Government, to a close; and
5. End the issuing of 'rolling-term' permits in the Western hardwoods region, with sales permits to end in 2034. New permits will be fixed-term and competitively based to provide opportunity and certainty for industry; and help to transition hardwood plantations to best land use and sustainable arrangements.

Minister for Agricultural Industry Development and Fisheries Mark Furner said the economics of timber industries around the world is changing and Australia and Queensland were not immune to this.

"This plan for the industry is honest, achievable and realistic. It will work with communities reliant on the industry to take the necessary steps needed to plan for their future.

"Sustainably managed timber is increasingly being recognised globally as the ultimate renewable and a key plank of the worlds response to climate change, carbon capture and carbon sequestration" Mr Furner said.

Hardwood forestry harvesting will end in the South East Queensland Regional Plan area (south of Noosa) in 2024 as originally envisioned by the 1999 South East Queensland Forests Agreement and a commitment has been made to progressively hand back up to 20,000 hectares of land to become conservation estate before 2024.

The Government has also committed to a major study involving industry peak bodies, timber workers, employers, landholders and conservation groups to identify new avenues for sustainable long-term supply options for hardwood and cypress timber across the state.

ENDS

Media contact: Chris Taylor 0408 975 225

Media Statements (/)

› Subscribe (/Subscribers/Create)

› Help and Support (/Help)

Copyright (https://www.qld.gov.au/legal/copyright/) | Disclaimer (https://www.qld.gov.au/legal/disclaimer/) | Privacy (https://www.qld.gov.au/legal/privacy/) | Right to information (https://www.premiers.qld.gov.au/right-to-info.aspx) | Accessibility (https://www.qld.gov.au/help/accessibility/index.html)

Jobs in Queensland Government (https://www.smartjobs.qld.gov.au/) | Français (Other languages) (https://www.qld.gov.au/languages/)

© The State of Queensland 1997–2023 (Department of the Premier and Cabinet)

Queensland Government (https://www.qld.gov.au/)

28ºS
ENVIRONMENTAL

Attachment 3

A20. Offset Site Greater Glider Context Assessment

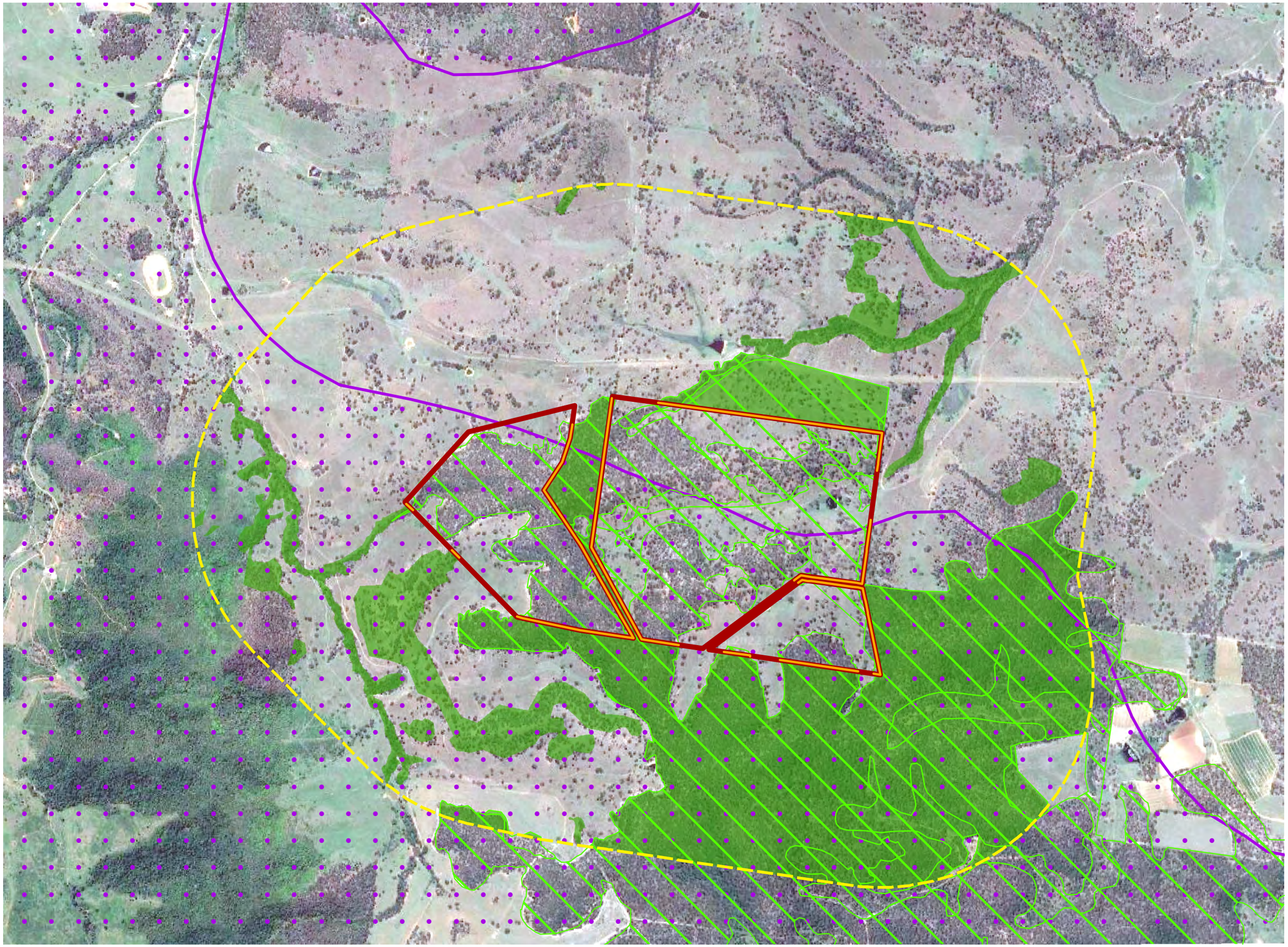

Notes:
This plan was prepared as a desktop assessment tool. The information on this plan is not suitable for any other purpose. Property dimensions, areas, numbers of lots and contours and other physical features shown have been compiled from existing information and may not have been verified by field survey. These may need verification if the development application is approved and development proceeds, and may change when a full survey is undertaken or in order to comply with development approval conditions. No reliance should be placed on the information on this plan for detailed design or for any financial dealings involving the land. Saunders Havill Group therefore disclaims any liability for any loss or damage whatsoever or howsoever incurred, arising from any party using or relying upon this plan for any purpose other than as a document prepared for the sole purpose of accompanying a development application and which may be subject to alteration beyond the control of the Saunders Havill Group. Unless a development approval states otherwise, this is not an approved plan.

Layer Sources

© State of Queensland 2022. Updated data available at http://qldspatial.information.qld.gov.au/catalogue//

© Nearmap, 2022

* This note is an integral part of this plan/data. Reproduction of this plan or any part of it without this note being included in full will render the information shown on such reproduction invalid and not suitable for

Legend

- Offset site DCDB
- Project offset area [196 ha]
- 1km Offset Area Buffer
- Percentage of Offset Area boundary length supporting a Greater Glider critical habitat connection off and on site - 63%
- Percentage of Greater Glider critical habitat within 1km of Offset Area (40%)
- Size of Greater Glider critical habitat patch >200m corridor connectivity (>500 ha)
- SEQ Regional Plan 2017 regional biodiversity corridor

Issue	Date	Description	Drawn	Checked
A	03/06/2022	RFI	TC	AD

0 200 400 600 m

Transverse Mercator | GDA 2020 | Zone 56 | 1:18,000 @ A3

saunders havill group

Century Estate Contracting Pty Ltd

Redbank Plains Road, Redbank Plains

Address / RPD: 4SP322172

03/06/2022 | 10973 E A20 OMP GG Context Assessment A

28ºS
ENVIRONMENTAL

Attachment 4

November 2023 - Selective Clearing in Category X Areas on Lot 112 CA311003

28ºS
ENVIRONMENTAL

Attachment 5

Ripley View Residential Development

Historic Comparison - Area 1E (East Site)

28 South Project Ref: 2018-079(c)

Source: C:\Users\Mitch\Dropbox\(d) Projects\2018\2018-079C (Ripley View PD)\(d) Data\(d) GIS\Offset Site Historical Analysis (Sep 23) (GDA2020).qgz

Data Sources: Aerial Imagery (Nearmap/Qld Globe); Digital Cadastre Database (DNRME, 2021); Roads (DNRME, 2020); Watercourse (DNRME, 2020); Contour (DNRME 2016).

28ºS ENVIRONMENTAL

Legend

- Offset Receiving Site Boundary
- Property Boundaries
- Area 1E - Vegetation Regeneration Outline

Issue Date	Dwg No.	Author
22-11-2023		MO
Approved	**Revision Note**	
WM		

GDA2020 MGA 56

1:2,750

0 50 100 150 m

N

Ripley View Residential Development

Historic Comparison - Area 1W (West Site)

28 South Project Ref: 2018-079(c)

Source: C:\Users\Mitch\Dropbox\(d) Projects\2018\2018-079C (Ripley View PD)\(d) Data\(d) GIS\Offset Site Historical Analysis (Sep 23) (GDA2020).qgz

Data Sources: Aerial Imagery (Nearmap/Qld Globe); Digital Cadastre Database (DNRME, 2021); Roads (DNRME, 2020); Watercourse (DNRME, 2020); Contour (DNRME 2016).

28ºS ENVIRONMENTAL

Legend

- Offset Receiving Site Boundary
- Property Boundaries
- Area 1W - Vegetation Regeneration Outline

Issue Date	Dwg No.	Author
22-11-2023		MO
Approved	**Revision Note**	
WM		

GDA2020 MGA 56

1:2,000

0 50 100 150 m

N

Ripley View Residential Development

Legend

- Offset Receiving Site Boundary
- Property Boundaries
- Area 2E - Vegetation Regeneration Outline

Historic Comparison - Area 2E (East Site)

28 South Project Ref: 2018-079(c)

Source: C:\Users\Mitch\Dropbox\(d) Projects\2018\2018-079C (Ripley View PD)\(d) Data\(d) GIS\Offset Site Historical Analysis (Sep 23) (GDA2020).qgz

Data Sources: Aerial Imagery (Nearmap/Qld Globe); Digital Cadastre Database (DNRME, 2021); Roads (DNRME, 2020); Watercourse (DNRME, 2020); Contour (DNRME 2016).

28ºS ENVIRONMENTAL

Issue Date	Dwg No.	Author
22-11-2023		MO
Approved	**Revision Note**	
WM		

GDA2020 MGA 56

1:2,500

0 50 100 150 m

N

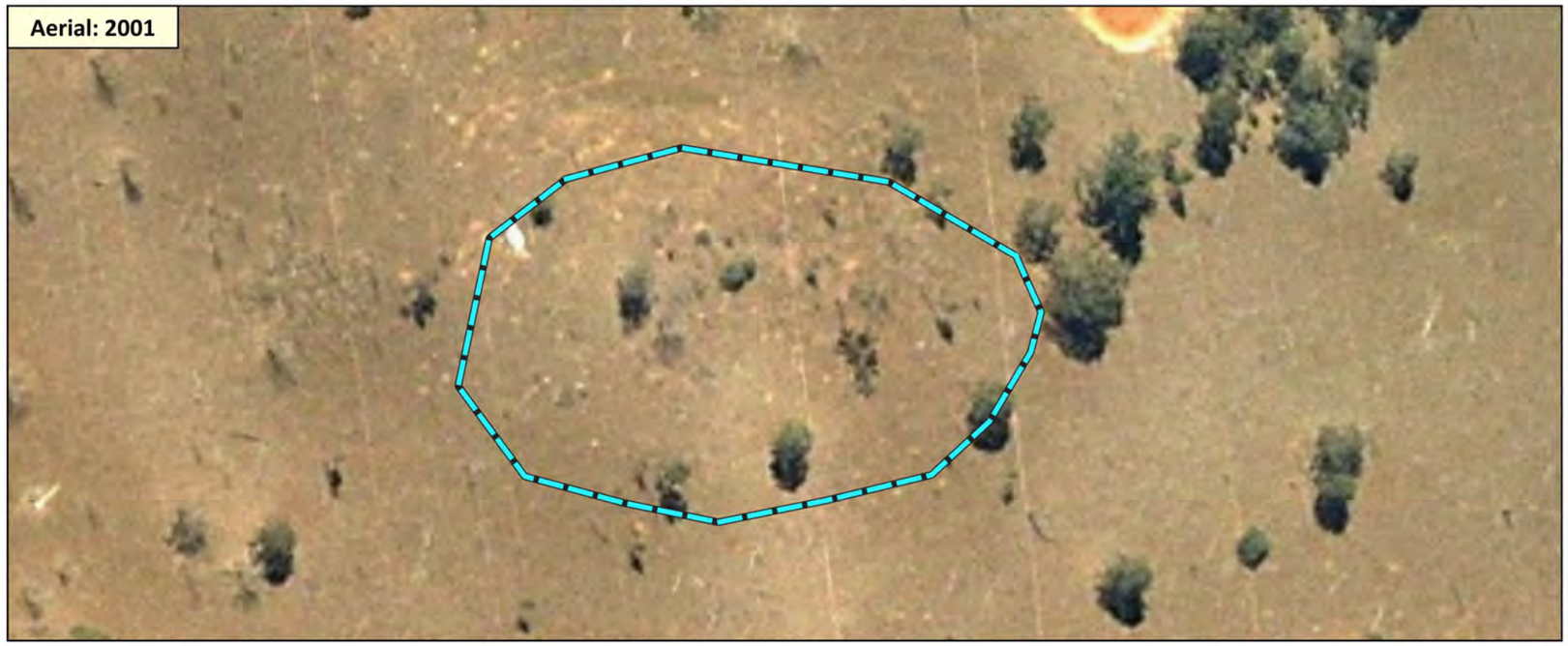

Ripley View Residential Development

Historic Comparison - Area 2W (West Site)

28 South Project Ref: 2018-079(c)

Source: C:\Users\Mitch\Dropbox\(d) Projects\2018\2018-079C (Ripley View PD)\(d) Data\(d) GIS\Offset Site Historical Analysis (Sep 23) (GDA2020).qgz

Data Sources: Aerial Imagery (Nearmap/Qld Globe); Digital Cadastre Database (DNRME, 2021); Roads (DNRME, 2020); Watercourse (DNRME, 2020); Contour (DNRME 2016).

28ºS ENVIRONMENTAL

Legend

- Offset Receiving Site Boundary
- Property Boundaries
- Area 2W - Vegetation Regeneration Outline

Issue Date	Dwg No.	Author
22-11-2023		MO
Approved	**Revision Note**	
WM		

GDA2020 MGA 56

1:2,000

0 50 100 150 m

N

Ripley View Residential Development

Legend

- Offset Receiving Site Boundary
- Property Boundaries
- Area 3E - Vegetation Regeneration Outline

Historic Comparison - Area 3E (East Site)

28 South Project Ref: 2018-079(c)

Source: C:\Users\Mitch\Dropbox\(d) Projects\2018\2018-079C (Ripley View PD)\(d) Data\(d) GIS\Offset Site Historical Analysis (Sep 23) (GDA2020).qgz

Data Sources: Aerial Imagery (Nearmap/Qld Globe); Digital Cadastre Database (DNRME, 2021); Roads (DNRME, 2020); Watercourse (DNRME, 2020); Contour (DNRME 2016).

28ºS ENVIRONMENTAL

Issue Date	Dwg No.	Author
22-11-2023		MO
Approved	**Revision Note**	
WM		

GDA2020 MGA 56

1:2,000

0 50 100 150 m

N

Ripley View Residential Development

Legend

- Offset Receiving Site Boundary
- Property Boundaries
- Area 3W - Vegetation Regeneration Outline

Historic Comparison - Area 3W (West Site)

28 South Project Ref: 2018-079(c)

Source: C:\Users\Mitch\Dropbox\(d) Projects\2018\2018-079C (Ripley View PD)\(d) Data\(d) GIS\Offset Site Historical Analysis (Sep 23) (GDA2020).qgz

Data Sources: Aerial Imagery (Nearmap/Qld Globe); Digital Cadastre Database (DNRME, 2021); Roads (DNRME, 2020); Watercourse (DNRME, 2020); Contour (DNRME 2016).

28ºS ENVIRONMENTAL

Issue Date	Dwg No.	Author
22-11-2023		MO

Approved	Revision Note
WM	

GDA2020 MGA 56

1:2,000

0 50 100 150 m

N

Ripley View Residential Development

Historic Comparison - Area 4E (East Site)

28 South Project Ref: 2018-079(c)

Source: C:\Users\Mitch\Dropbox\(d) Projects\2018\2018-079C (Ripley View PD)\(d) Data\(d) GIS\Offset Site Historical Analysis (Sep 23) (GDA2020).qgz

Data Sources: Aerial Imagery (Nearmap/Qld Globe); Digital Cadastre Database (DNRME, 2021); Roads (DNRME, 2020); Watercourse (DNRME, 2020); Contour (DNRME 2016).

28ºS ENVIRONMENTAL

Legend

- Offset Receiving Site Boundary
- Property Boundaries
- Area 4E - Vegetation Regeneration Outline

Issue Date	Dwg No.	Author
22-11-2023		MO
Approved	**Revision Note**	
WM		

GDA2020 MGA 56

1:2,000

0 50 100 150 m

N

Ripley View Residential Development

Historic Comparison - Area 4W (West Site)

28 South Project Ref: 2018-079(c)

Source: C:\Users\Mitch\Dropbox\(d) Projects\2018\2018-079C (Ripley View PD)\(d) Data\(d) GIS\Offset Site Historical Analysis (Sep 23) (GDA2020).qgz

Data Sources: Aerial Imagery (Nearmap/Qld Globe); Digital Cadastre Database (DNRME, 2021); Roads (DNRME, 2020); Watercourse (DNRME, 2020); Contour (DNRME 2016).

28ºS ENVIRONMENTAL

Legend

- Offset Receiving Site Boundary
- Property Boundaries
- Area 4W - Vegetation Regeneration Outline

Issue Date	Dwg No.	Author
22-11-2023		MO
Approved	**Revision Note**	
WM		

GDA2020 MGA 56

1:2,000

0 50 100 150 m

N

Ripley View Residential Development

Historic Comparison - Area 5W (West Site)

28 South Project Ref: 2018-079(c)

Source: C:\Users\Mitch\Dropbox\(d) Projects\2018\2018-079C (Ripley View PD)\(d) Data\(d) GIS\Offset Site Historical Analysis (Sep 23) (GDA2020).qgz

Data Sources: Aerial Imagery (Nearmap/Qld Globe); Digital Cadastre Database (DNRME, 2021); Roads (DNRME, 2020); Watercourse (DNRME, 2020); Contour (DNRME 2016).

28ºS ENVIRONMENTAL

Legend

- Offset Receiving Site Boundary
- Property Boundaries
- Area 5W - Vegetation Regeneration Outline

Issue Date	Dwg No.	Author
22-11-2023		MO
Approved	**Revision Note**	
WM		

GDA2020 MGA 56
1:1,500

0 50 100 150 m

N

28ºS
ENVIRONMENTAL

Attachment 6

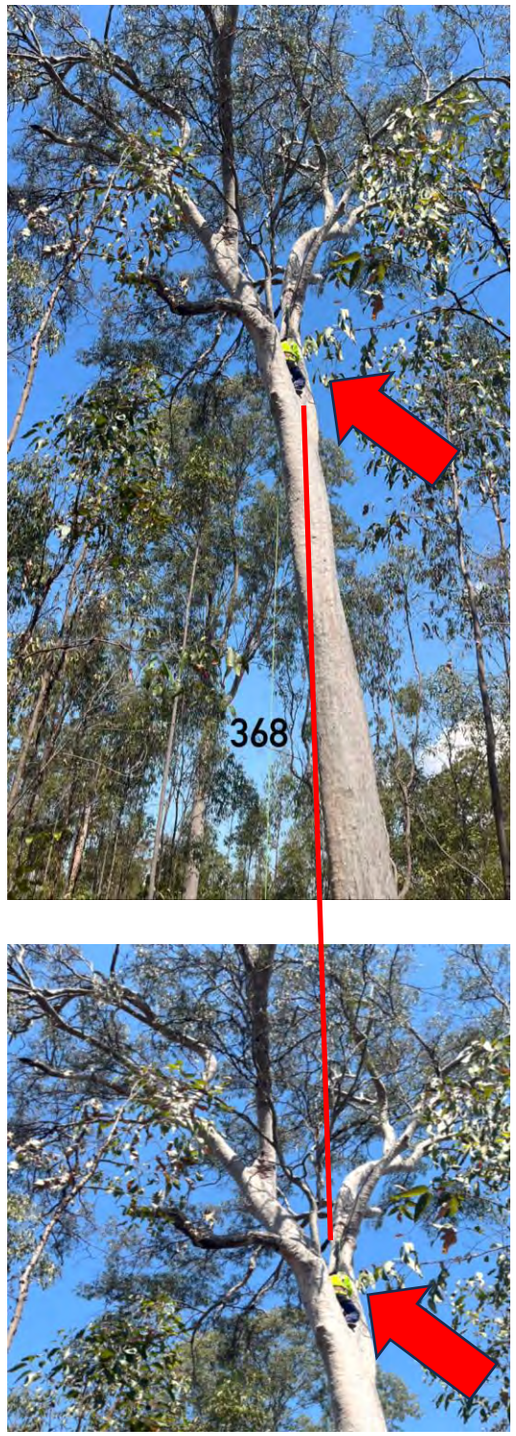

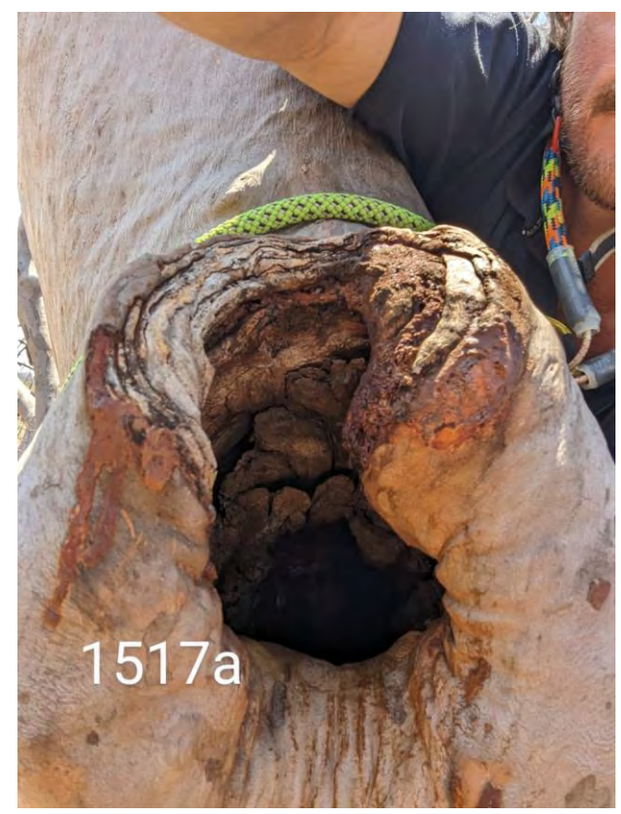

Tree Climbers and Example Hollows

28ºS
ENVIRONMENTAL

Attachment 7

Arboricultural Technical Advice

Artificial Hollow Creation

November 2023

ARBOR AUSTRALIS
CONSULTING

15th November 2023

Attention: Wayne Moffitt
Director – 28 South Environmental

28 South Environmental
11/43 Martin Street
Fortitude Valley
QLD 4006

Dear Wayne,

Re: Artificial Hollow Creation, Esk, Arboricultural Technical Advice.

I am pleased to submit our assessment and advice on the potential of Chainsaw Cut and Hollowhog carved hollows as artificial habitat design locations for *Petauroides spp,* (Greater Gliders) within the offset site.

I trust that you find this assessment both satisfactory and helpful. Should you wish to discuss any of its recommendations or arrange for them to be implemented, please contact me on 07 3379 7793.

Yours sincerely,

Jeremy Young
Managing Director
Cert Arb (UK) | Adv Dip Hort (Arb) | Dip Arb
Certified Arborist AU-0011A
Industry License AL1204
QTRA 2061 | TRAQ | VALID

PO Box 568
Sherwood QLD 4075
Brisbane P 07 3379 7793
Sunshine Coast P 07 5446 6530
trees@arboraustralis.com.au
www.arboraustralis.com.au

ABN 55 328 491 722

SCI QUAL INTERNATIONAL
JAS-ANZ
WWW.JAS-ANZ.ORG/REGISTER

Document Control

Document: Project Name: Ripley View Residential Subdivision, Offset Site
Report Name: Technical Advice, Artificial Hollow Creation

Contact: Contact Name: Wayne Moffitt
Contact Position: Director
Contact Organisation: 28 South Environmental

This document has been prepared by: Arbor Australis Consulting (AAC)

Contact: Jeremy Young
Principal Arboricultural Consultant
Telephone +61 7 3379 7793
trees@arboraustralis.com.au
www.arboraustralis.com.au

Revision History

Version	Date	Details	Author	Reviewed	Authorised
Issue A	15/11/2023	Arboricultural Technical Advice	Jeremy Young	TC	JY

Assessment Team:

Tree Survey: Jeremy Young (AQF 6). And Tony Cacace (AQF 5)
Technical Advice: Jeremy Young.

Author Qualification and Experience Summary:

- Jeremy Young
- AQF level 6 (Arboriculture).
- 35 Years of industry experience.
- Arboriculture Australia, Approved Consultant.
- Queensland Arboricultural Association, Approved Consultant.
- Brisbane City Council, Panel of Providers, Arboricultural Consultant.

Arboricultural Impact Assessment. Experience in over 1400 projects in the past eight years, ranging from small developments to major infrastructure development.

Table of Contents:

1. Scope: 5

2. Offset Site: 5

3. Methodology: 6

4. Natural Hollow Development: 6

5. Hollow Opportunities: 7

6. Hollow Creation for Greater Glider: 8

7. Artificial Hollow, Selection Criteria: 14

8. Hollow Opportunity Data Table 1, Primary Hollow Opportunity: 15

9. Hollow Opportunity Data Table 2, Second Hollow Opportunity: 18

10. Hollow Opportunity Data Table 3, Third Hollow Opportunity: 18

11. Hollow Opportunity Statistics Table: 18

12. Discussion: 19

13. Further Consideration 20

14. Appendix 1: Branch End Hollow with Side Entrance, Creation Methodology 21

15. Appendix 1: Branch End Hollow with End Entrance, Creation Methodology 22

16. Appendix 3: Artificial Hollow Opportunity Map 23

Author's Statement of Experience 26

1. Scope:

Assessment of existing trees was undertaken to identify opportunities to artificially develop or introduce hollows, by creating chainsaw cut hollows (CCH) and/or Hollowhog carved hollows (HHH); these are relatively novel practices that have been found to be effective in re-creating habitat. The target fauna species for which the hollows are to be developed is the *Petauroides spp*, Greater Glider.

The Greater Glider requires larger hollows with good thermal qualities. No documentation sets out a CCH or HHH methodology specifically for this species, and limited research has been conducted on the success of CCH or HHH for Greater Gliders. However, recent research provided in the technical advice provided by 28 South Environmental (Insert 1) has indicated positive results.

Due to the limited information available, this advice aims to propose selection criteria and considerations required to determine trees that may be suitable candidates for CCH or HHH.

2. Offset Site:

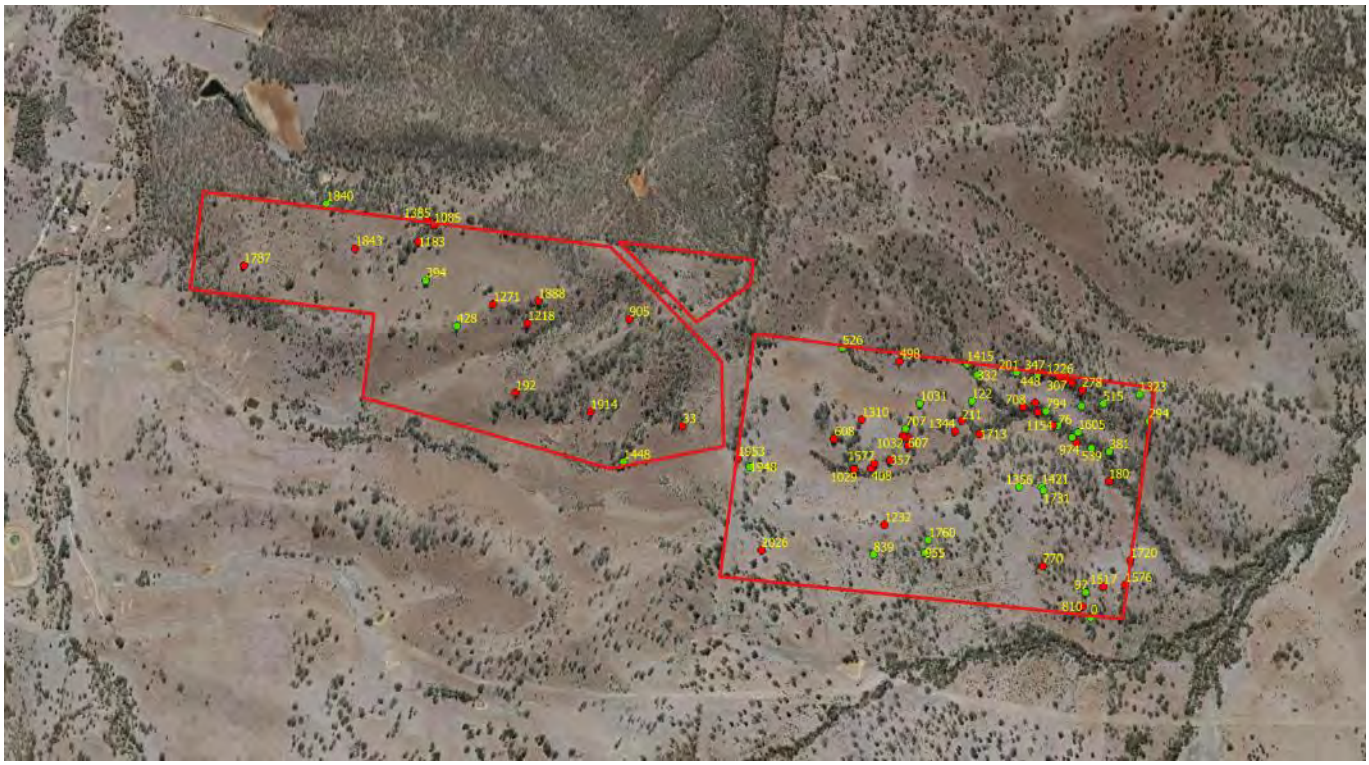

Image 1: Offset site indicated approximately by the red polygons.

The offset site may be defined as a wood-pasture where cattle currently graze. This grazing has impeded tree regrowth. The trees on site are predominantly of semi-mature age, with a few mature and over-mature trees. There is a notable difference between trees in the western portion, with trees being smaller and slower growing due to the western sun exposure when compared to the trees on the eastern portion of the site. The tree life stage is an essential indicator of the likelihood of hollow development, with hollows typically not present until trees reach the late to over-mature stages of life.

3. Methodology:

Following the initial request for an assessment and advice concerning chainsaw cut hollows to achieve denning opportunities for Greater Glider species, a tree assessment and survey was conducted. This assessment sought opportunities to achieve new artificial habitat locations without compromising existing tree habitat features.

All measurements have been estimated, and the assessment for hollow opportunities has been conducted from the ground. Tree location and numbering have been plotted using the GPS coordinates provided by 28 South Environmental, and all tree numbering has been retained to ensure continuity between reports.

The requirements for the Greater Glider hollows have been based on the technical note provided by Dr David Sharp.

4. Natural Hollow Development:

An understanding of hollow development and the tree's natural response to wounding and decay is required to determine the opportunities to impose artificial hollows on trees.

Crown hollow development is primarily a result of decay in over-mature trees that have experienced branch, branch union or stem failures. These failures expose dysfunctional heartwood to the air. This exposure to the air reduces the moisture content in the cells and stimulates the decay pathogens that are latent in the timber. Decay can enter the tree through spores colonising the wound site; however, recent research indicates this is less likely and that often pathogens, predominantly wood decay fungi are already dormant in the wood structure (endophytes).

Decay progresses relatively slowly as fugal hyphae exude enzymes that break down cellulose and lignin. At the same time, the trees actively try to compartmentalise (resist) the decay pathogen through chemical alteration of cells to create barrier zones. Compartmentalisation occurs in the living tissue of the tree (sapwood), not the heartwood. The basic principle of compartmentalisation is the forming of internal chemical walls or barriers, increasing in effectivity from 1-4:

- Barrier Zone 1 is the longitudinal zone parallel to the direction of tree growth, on a trunk this is above and below the wounding site. At the time of wounding, the border pits are altered through a process called tylosis. Barrier zone 1 is the weakest of the barrier zones due to the large sap vessels that allow fungal hyphae movement.

- Barrier Zone 2 is the marginal axial parenchyma (growth rings). At the time of wounding, the tree will chemically alter the cells and create a barrier at the current growth ring. The barrier resists the spread of decay inwards from the wounding site.

- Barrier Zone 3 is the medullary or parenchyma rays which radiate like spokes of a bike wheel from trunk centre. This chemical barrier resists and limits the lateral spread of decay.

- Barrier Zone 4 is laid down at the time of wounding by the area of the cambium that is still functioning at the edge of the wound site. This barrier resists the spread of decay into the new wound wood that develops around the wound site and is the strongest defence against decay.

The rate of decay and speed of hollow development is highly variable. Tree species, vigour, and vitality, play a significant role in the rate of decay that results in hollow development.

Some examples of variations:

Growing Location, Trunk Size Variation:

- A Queensland Blue Gum *(Eucalyptus tereticornis)* growing in an alluvial loam, close to a water supply is unlikely to reach over maturity until the age of 250 years. It may be 2m+ in trunk diameter before hollows start to develop. Trees in this growing environment typically have a higher vitality and energy reserves that can be utilised in defence against decay.
- Whereas a Queensland Blue Gum *(Eucalyptus tereticornis)* growing in poor soil with limited water supply will age quicker and put on less annual increment growth, so over-maturity may be reached in 100 - 150 years. Trees in this growing environment have reduced vitality and, as a result, have less energy reserves that can be utilised for active defence against decay.

Species, Decay Rate Variation:

- A Narrow-leaved Red-Ironbark *(Eucalyptus crebra*) has a dense wood structure with high lignin content. This provides a physical barrier to fungal hyphae movement through the timber and impedes decay, slowing the development of hollows.
- Whereas a Scribbly Gum *(Eucalyptus racemosa)* has a low timber durability rating with low lignin content in its heartwood. This species will typically begin to develop hollows within 30 years.

The examples above are only a snapshot of the variability of hollow development. The tree's trunk diameter/DBH (diameter at breast height) or tree's height has little to no bearing on the likelihood of hollows being present. The tree's life stage because of its growing environment, is by far a better indicator.

5. Hollow Opportunities:

The development of artificial hollows through CCH or HHH methodology needs to consider the fauna requirements it is intended for, the tree structure, the presence of other habitat features and the biological function of the tree. The following is a summary of conditions that collectively need to be satisfied to meet the potential for creating hollows.

Existing Hollows: Some trees previously mapped by 28 South Environmental that have existing hollows have been included as opportunities for HHH. The selection criteria also identify the trees with existing hollows as having the potential for hollow improvement to meet the needs of the Greater Glider. This will need to be weighed against the benefit they currently provide to other species.

Thermal Qualities: Dead trees (stags) have been excluded from the assessment due to their limited thermal qualities not being suitable or preferred by the Greater Gliders.

Hollow Location: Greater Gliders prefer branch-end hollows over vertical trunk hollows. The assessment has focused on the opportunity for branch-end hollow development; however, opportunities have also been listed where a good opportunity exists to position a hollow in a trunk.

Structure: Hollows should not create a significant weakness or a significantly increased probability of failure at the site of the artificial hollow.

Risk: In considering Risk of Harm (RoH) artificial hollows may pose, the risk is acceptable for this site as there is a low probability of people (target) being present should a tree failure occur.

However, maintaining acceptable levels of structure at the site of hollow generation is essential to avoid failures that would compromise the habitat created. For this reason, end weight reduction or branch removal has been identified to reduce load where applicable.

6. Hollow Creation for Greater Glider:

Requirements for denning hollows for greater glider are:

- Den opening of 130mm.
- Entry height was set at a minimum of 10m
- A 200mm x 200mm hollow void in cross-section.
- A minimum of 50mm in wall thickness around the hollow void.
- The length of the hollow void to be 0.5m – 2.0m

To achieve and meet these requirements and create the branch-end hollows, the branch needs to be a minimum of 375mm in diameter. This achieves 47% of retained cross-section and 66% of the outer circumference undamaged, ensuring sap flow, living branch structure, and providing opportunity for response growth. This may be possible at sites of previous branch failures or by cutting appropriately sized branches.

Where swelling on trunks and branches indicates internal decay, HHH have been selected as a preferred methodology. This methodology utilises the existing hollow and the artificial entry point has the least structural impact on the tree.

**Please note:* The Hollowhog carving method is a recently invented innovative system. In reviewing the online information regarding the method & tool, there may be limitations in achieving the required denning depths from the entry point required for the Greater Glider.

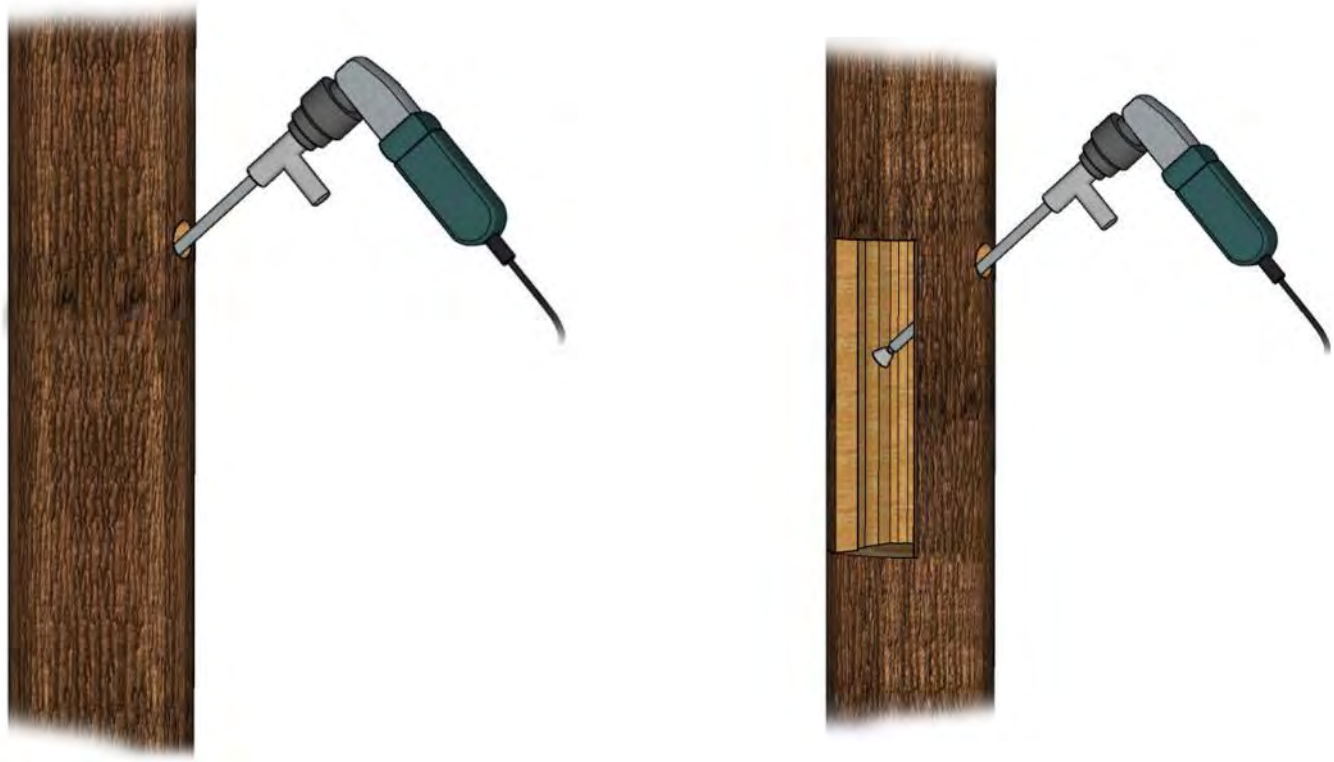

Images 2 and 3: Example of hollows created in a trunk with the Hollowhog carving tool.

Image 4: Example of a site with a swollen branch indicating possible internal decay. It is likely that a denning site can be created with a simple entry point with the Hollowhog.

Image 5: Example of a site with swollen trunks indicating possible internal decay. It is likely that a denning site can be created with a simple entry point with the Hollowhog.

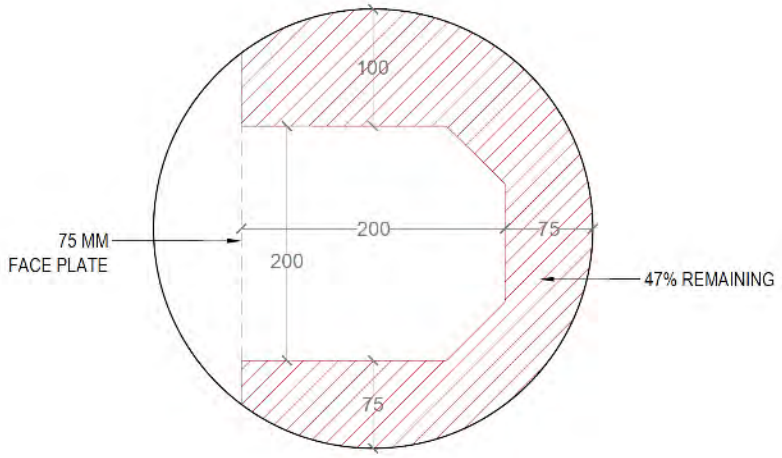

Image 6: Cross section of the proposed branch Chainsaw Cut Hollow (CCH)

Image 7: Example where the branch is a sufficient size to accommodate a hollow; however, to preserve structure, weight reduction is required to prevent failure at the hollow. The Artificial Hollow data indicates foliage loss by % of the total crown where this is required.

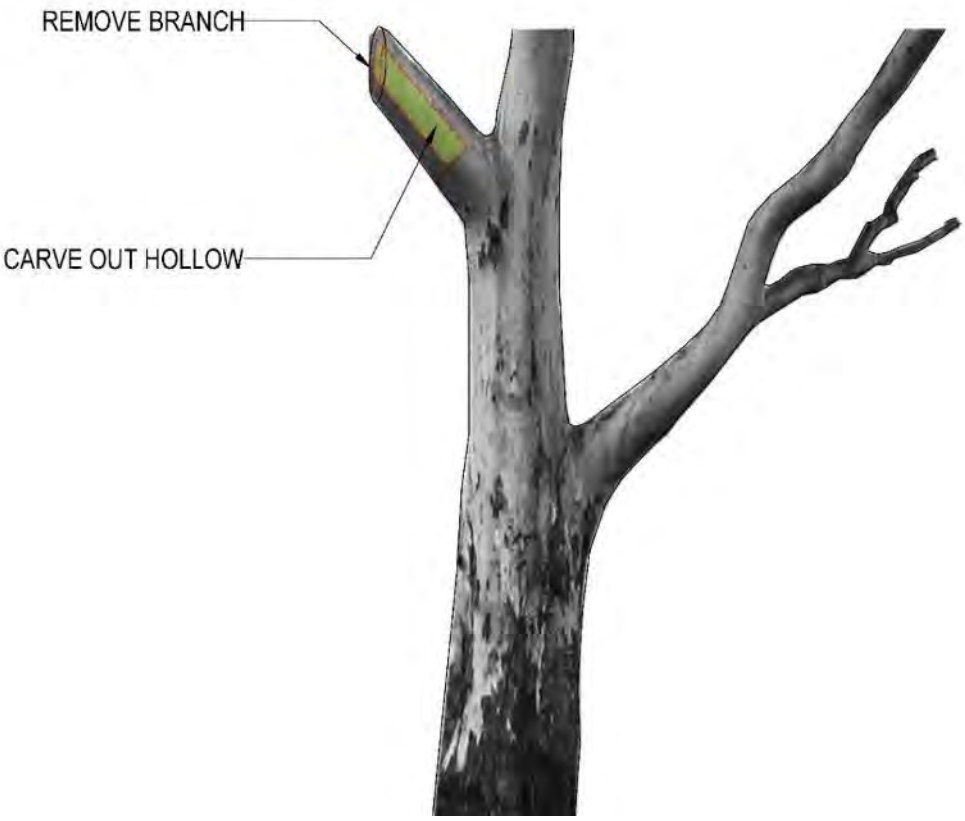

Image 8: Following the removal of the branch, the hollow will be carved into the side of the branch stub.

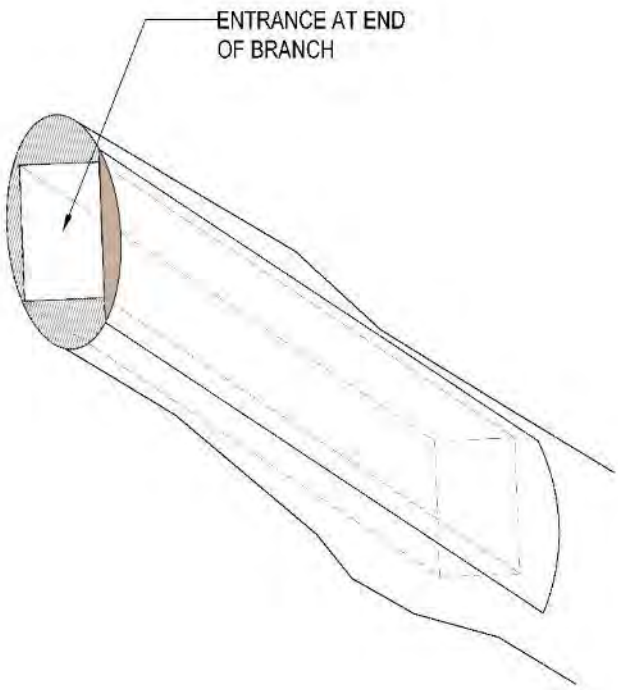

Image 9: The best option for the entrance hole will be determined on a branch-by-branch basis. The sketch above shows the option for an open-ended entrance point.

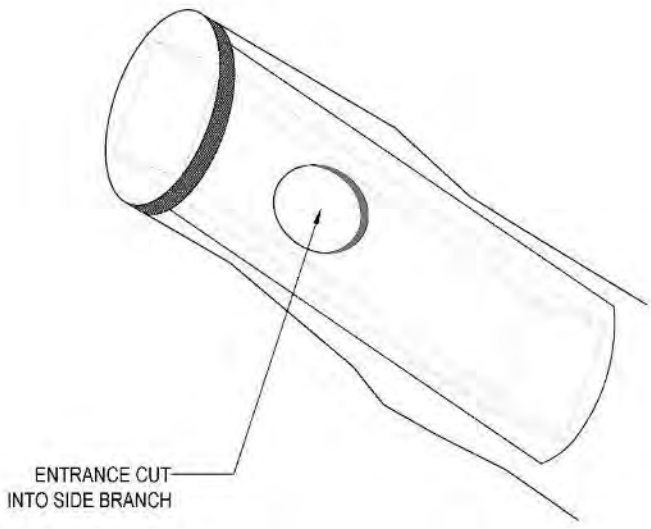

Image 10: Side access entrance holes may be better in more upright hollows.

**NOTE: No two hollows will be identical, and the methodologies outlined in the report provide various options for creating the hollows. The arborist creating the hollows needs to have some scope for flexibility to ensure the hollow is created for the specific location on the tree.*

7. Artificial Hollow, Selection Criteria:

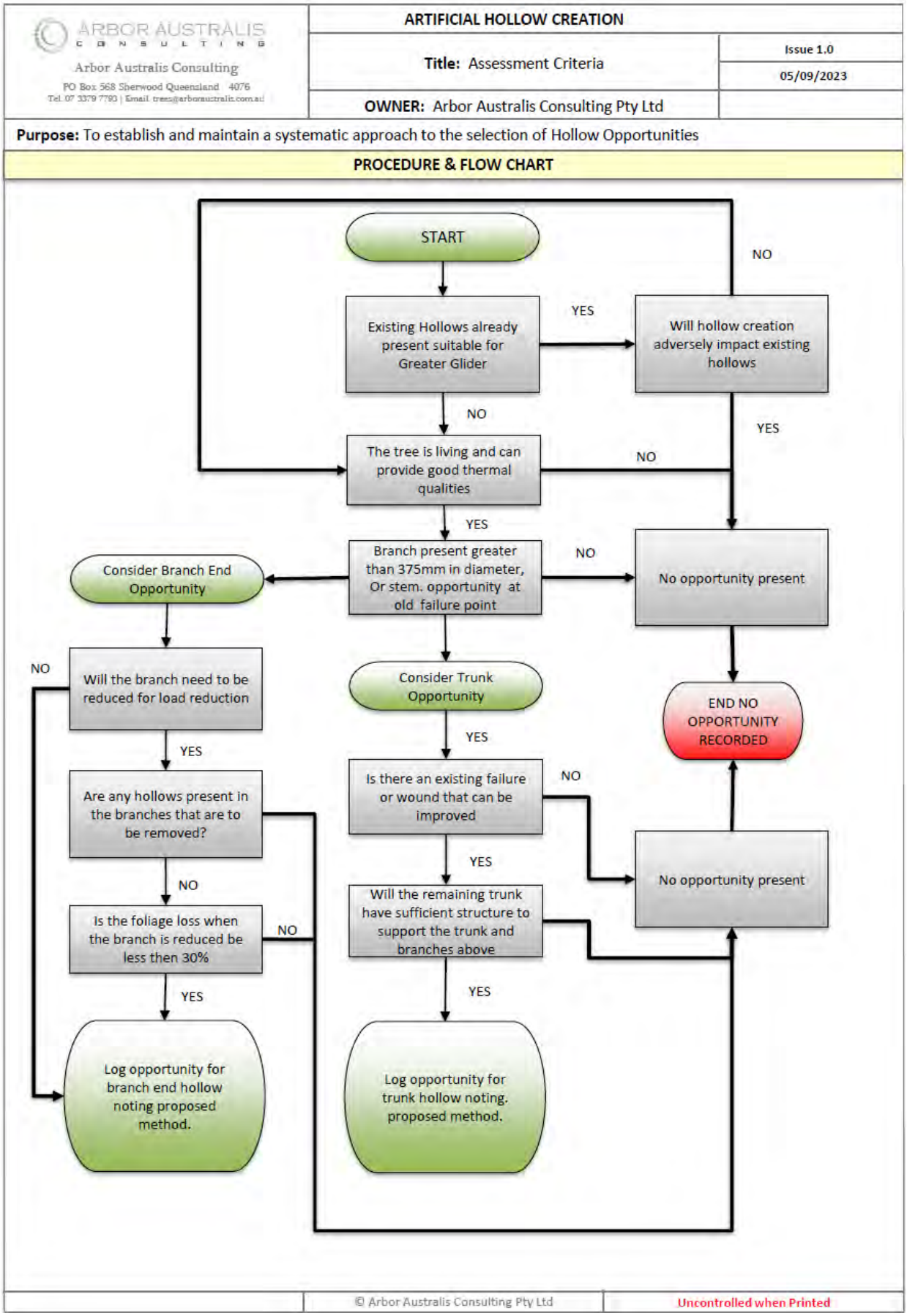

8. Hollow Opportunity Data Table 1, Primary Hollow Opportunity:

ID	Genus	Hollow Opportunity	Hollow Type	Foliage Loss %	Entry Height	Crown Position	Entry Point Notes
1888	Corymbia citriodora	Trunk	CCH	0	12	Lower 1/3 of Crown	between 1st and 3rd union
1843	Eucalyptus crebra	Branch End	CCH	15	13	Mid Crown	large lateral limb at 13m, cut back to long stub and bore
33	Corymbia citriodora	Branch End	CCH	15	17	Mid Crown	Lateral limb, cut to stub and bore
1914	Eucalyptus crebra	Branch End	CCH	10	19	Mid Crown	Branch end back to long stub and bore - approximately 8m above main union
1787	Corymbia citriodora	Branch End	CCH	15	12	Lower 1/3 of Crown	cut one of the larger leaders/upright branches in main union back to a long stub and bore
1840	Corymbia citriodora	Trunk	Hollowhog	0	12	Lower 1/3 of Crown	Hollow hog bore at 12m height on trunk around main union, where large leaders originate
192	Corymbia citriodora	Branch End	CCH	15	16	Mid Crown	Cut lateral branch to stub and bore
201	Eucalyptus crebra	Branch End	Hollowhog	0	14	Lower 1/3 of Crown	Cut dead branch growing towards neighbour to stub and bore
122	Eucalyptus tereticornis	Branch End	Hollowhog	10	15	Mid Crown	Cut upright central 3rd order branch/leader to union and bore
211	Eucalyptus crebra	Trunk	CCH	0	12	Lower 1/3 of Crown	Bore hollow on trunk, mid trunk
97	Corymbia citriodora	Trunk	Hollowhog	0	21	Upper 1/3 of Crown	Around top union, upright leader below large old stub
76	Corymbia intermedia	Branch End	Hollowhog	0	14	Mid Crown	Create hollow on snapped limb with Epi
180	Eucalyptus crebra	Trunk	CCH	0	10	Upper 1/3 of Crown	Above main union
278	Corymbia citriodora	Trunk	CCH	0	12	Mid Crown	Mid trunk
394	Corymbia citriodora	Trunk	Hollowhog	0	12	Mid Crown	above main union below dead stub
381	Corymbia intermedia	Trunk	Hollowhog	0	12	Lower 1/3 of Crown	Below dead branch
347	Corymbia citriodora	Trunk	CCH	8	16	Mid Crown	on trunk above 4th lateral branch
408	Corymbia citriodora	Branch End	CCH	20	11	Lower 1/3 of Crown	First lateral branch leader, cut to stub and bore
294	Corymbia citriodora	Trunk	Hollowhog	0	14	Mid Crown	Below dead branch
428	Eucalyptus crebra	Trunk	Hollowhog	0	12	Lower 1/3 of Crown	Below dead stub at main union
307	Corymbia citriodora	Trunk	CCH	0	11	Mid Crown	Above crowded union mid trunk
332	Eucalyptus tereticornis	Branch End	Hollowhog	10	16	Lower 1/3 of Crown	Cut lateral near main union back to stub and bore
357	Corymbia citriodora	Branch End	CCH	10	14	Mid Crown	Around crowded union near possum nest
448	Corymbia citriodora	Branch End	Hollowhog	10	14	Lower 1/3 of Crown	Cut 3rd order leader back to union and bore
498	Eucalyptus crebra	Branch End	CCH	0	18	Mid Crown	Broken branch to south
607	Corymbia citriodora	Branch End	CCH	15	14	Lower 1/3 of Crown	2nd large lateral, cut to stub and bore

ID	Genus	Hollow Opportunity	Hollow Type	Foliage Loss %	Entry Height	Crown Position	Entry Point Notes
526	Corymbia intermedia	Trunk	Hollowhog	0	15	Upper 1/3 of Crown	Dead branch on lowest branch eastern side
608	Corymbia citriodora	Trunk	CCH	0	15	Mid Crown	Below the top central main union
515	Eucalyptus crebra	Trunk	Hollowhog	0	13	Lower 1/3 of Crown	Swelling on scaffold to the south
539	Corymbia intermedia	Branch End	Hollowhog	0	16	Upper 1/3 of Crown	Creek side
707	Corymbia citriodora	Branch End	Hollowhog	15	13	Mid Crown	3rd order union, reduce leader to stub and bore
794	Angophora subvelutina	Branch End	Hollowhog	10	14	Mid Crown	Cut branch from main union back to a stub
708	Corymbia citriodora	Trunk	CCH	0	14	Mid Crown	Around main crowded union
810	Corymbia citriodora	Branch End	CCH	10	11	Mid Crown	6th limb. Cut limb to stub and habitat
770	Eucalyptus crebra	Trunk	CCH	0	15	Mid Crown	Upright leader below stubs
974	Eucalyptus tereticornis	Branch End	CCH	5	15	Mid Crown	Reduce leader on western side 2m above bifurcation
905	Corymbia citriodora	Branch End	CCH	15	0	Lower 1/3 of Crown	one of the larger lateral branches originating on main union at 10m, cut back to a long stub and bore
1031	Corymbia citriodora	Trunk	Hollowhog	0	10	Lower 1/3 of Crown	Swelling 6m above main union
955	Corymbia citriodora	Trunk	Hollowhog	0	12	Lower 1/3 of Crown	On main scaffold branch
1032	Corymbia citriodora	Branch End	CCH	15	10	Lower 1/3 of Crown	Cut back one of the larger leaders to main union
839	Corymbia citriodora	Trunk	Hollowhog	0	10	Lower 1/3 of Crown	Between main union and first branch
1029	Corymbia citriodora	Branch End	CCH	15	14	Lower 1/3 of Crown	Union of within second lateral, 3rd order, cut to stub and bore
1232	Eucalyptus crebra	Trunk	CCH	0	15	Lower 1/3 of Crown	Trunk between dead stubs
1218	Corymbia citriodora	Trunk	CCH	0	20	Upper 1/3 of Crown	On main trunk
1085	Eucalyptus tereticornis	Trunk	CCH	0	18	Mid Crown	On main trunk
1139	Corymbia citriodora	Branch End	CCH	5	15	Lower 1/3 of Crown	Main branch to the east on bend of branch
1104	Angophora subvelutina	Branch End	CCH	5	15	Upper 1/3 of Crown	End of trunk at bifurcation
1183	Corymbia citriodora	Branch End	CCH	5	12	Lower 1/3 of Crown	lower branch
1226	Corymbia citriodora	Trunk	CCH	0	12	Lower 1/3 of Crown	On trunk around 3rd lateral branch
1154	Corymbia tessellaris	Branch End	CCH	5	18	Mid Crown	First branch to the west 10 m from union
1202	Corymbia citriodora	Branch End	CCH	5	13	Mid Crown	Cut 2nd order lateral leader to stub and bore
1415	Corymbia intermedia	Branch End	Hollowhog	10	17	Mid Crown	Cut 3rd ord branch on secondary leader and bore
1421	Eucalyptus crebra	Trunk	Hollowhog	0	10	Lower 1/3 of Crown	Below third branch
1356	Eucalyptus crebra	Trunk	Hollowhog	0	9	Lower 1/3 of Crown	Main trunk

ID	Genus	Hollow Opportunity	Hollow Type	Foliage Loss %	Entry Height	Crown Position	Entry Point Notes
1344	Corymbia citriodora	Branch End	CCH	10	18	Upper 1/3 of Crown	Cut branch end and bore. Lateral branch upper crown
1271	Corymbia citriodora	Trunk	CCH	0	14	Lower 1/3 of Crown	Below main union
1323	Corymbia citriodora	Trunk	Hollowhog	0	10	Lower 1/3 of Crown	Leader to west on swelling 4m from union
1310	Eucalyptus crebra	Branch End	CCH	0	15	Lower 1/3 of Crown	Lower stub
1324	Eucalyptus crebra	Trunk	Hollowhog	0	0	Lower 1/3 of Crown	Below dead branch
1385	Lophostemon suaveolens	Branch End	CCH	5	12	Lower 1/3 of Crown	Lower branch to the west
1605	Angophora subvelutina	Branch End	Hollowhog	0	10	Lower 1/3 of Crown	Swelling on first branch to the west
1448	Corymbia intermedia	Branch End	Hollowhog	10	17	Mid Crown	Cut large diam. Lateral branch back to stub and bore
1517	Corymbia citriodora	Trunk	CCH	0	18	Mid Crown	Between second and third unions
1516	Corymbia citriodora	Branch End	CCH	5	13	Lower 1/3 of Crown	3rd lateral branch, cut back to stub and bore
1481	Angophora subvelutina	Trunk	Hollowhog	0	12	Lower 1/3 of Crown	Swelling on main trunk 4m above first union
1572	Corymbia citriodora	Branch End	CCH	15	14	Mid Crown	5th partially upright branch. Cut to stub and bore
1576	Corymbia citriodora	Branch End	CCH	10	12	Mid Crown	Reduce scaffold branch to the north
1760	Corymbia citriodora	Trunk	Hollowhog	0	16	Mid Crown	Bellow main union
1953	Eucalyptus crebra	Branch End	CCH	215	0	Mid Crown	Western branch
1720	Corymbia tessellaris	Trunk	CCH	0	16	Mid Crown	Below main bifurcation
1948	Eucalyptus crebra	Trunk	Hollowhog	0	0	Lower 1/3 of Crown	Swelling on branch to the east
1731	Eucalyptus tereticornis	Trunk	Hollowhog	0	16	Upper 1/3 of Crown	Below top union old failure
1713	Eucalyptus crebra	Branch End	CCH	10	15	Mid Crown	Western upper branch 5m from union
2026	Eucalyptus crebra	Trunk	CCH	0	15	Lower 1/3 of Crown	Between first and second branch
0	Corymbia citriodora	Trunk	Hollowhog	0	18	Mid Crown	Mid trunk

9. Hollow Opportunity Data Table 2, Second Hollow Opportunity:

ID	Genus	Hollow Opportunity 2	Hollow Type 2	Foliage Loss 2	Entry Height 2	Crown Position 2	Entry Point Notes 2
211	Eucalyptus crebra	Branch End	Hollowhog	10	16	Mid Crown	Cut to stub 5th or 6th lateral, bore stub
498	Eucalyptus crebra	Branch End	CCH	0	18	Mid Crown	Broken branch to west
608	Corymbia citriodora	Branch End	Hollowhog	5	12	Lower 1/3 of Crown	Lateral limb (7th lateral), cut to stub and bore
515	Eucalyptus crebra	Trunk	Hollowhog	0	10	Lower 1/3 of Crown	Below dead branch to the west
539	Corymbia intermedia	Trunk	Hollowhog	0	0	Mid Crown	Below main union
770	Eucalyptus crebra	Trunk	CCH	0	10	Mid Crown	Lateral leader, between epi shoots and union with failure
839	Corymbia citriodora	Trunk	CCH	0	12	Lower 1/3 of Crown	Below dead stub
1516	Corymbia citriodora	Branch End	Hollowhog	10	15	Mid Crown	lateral upright branch union into 3 branches, cut one branch back to stub and bore

10. Hollow Opportunity Data Table 3, Third Hollow Opportunity:

ID	Genus	Hollow Opportunity 3	Hollow Type 3	Foliage Loss 3	Entry Height 3	Crown Position 3	Entry Point Notes 3
211	Eucalyptus crebra	Branch End	Hollowhog	10	19	Upper 1/3 of Crown	Cut to stub 8th or 9th lateral, bore stub

11. Hollow Opportunity Statistics Table:

	Trunk	Branch End	Totals
Total	41	43	84
Chainsaw Cut Hollows	19	28	47
Hollowhog Hollows	22	15	37

12. Discussion:

Chainsaw Cut Hollows and Hollowhog Hollows are a relatively new approach to creating artificial habitat hollows. These can be sized based on the targeted fauna species by altering position, orientation, and hollow and entrance sizes. The overall success of CCH and HHH for Greater Glider is yet to be proven; however, the benefits of an artificially created hollows in living trees appear to solve the thermal limitation of hollow boxes.

The opportunity for improving denning sites for Greater Gliders through artificial hollows needs to be carefully balanced against the adverse impacts that wounding the trees will have. It is imperative that the tree recovers from the wounding and continues to grow. Living trees with hollows will continue to provide the hollow shelters and dens with good thermal qualities.

The size required for the hollow to suit the Greater Glider is the most significant factor limiting the number of opportunities. To achieve the required thermal qualities and maintain some structural integrity to support the regrowth, the branches or trunk must be a minimum of 375mm in diameter to achieve the internal void requirements.

For overall tree health to be maintained, it is recommended that foliage loss to create the branch end hollow must not exceed 30% of the total crown foliage. This is to ensure the tree has sufficient photosynthetic material remaining to generate carbohydrates (energy) for continuing cell function and a sufficient supply of energy for the active defence from decay and pests, while still sustaining secondary thickening (cell division from the cambium) and foliage regeneration around the hollow.

A number of trees that had branch structures suitable for branch end hollows were excluded from the opportunities due to smaller habitat hollows present that would have been removed in the process. The creation of artificial hollows should not be at the expense of other habitat features.

Trunk hollow opportunities can be created without the loss of foliage; however, they require greater structural integrity to sustain and support the trunk, branches, and foliage above. The opportunities onsite for this type of hollow, at the size required, were on the largest of the trees only. The use of existing features or wounds, on or close to the trunk, allows the introduction of artificial hollows with only limited loss of structure.

From the ground-based review of all trees across the site, 84 artificial hollow opportunities have been identified for Greater Gliders. Of these 84 opportunities, 43 are located at branch ends, and 41 are located in trunks. The 85 hollows are located on 75 individual trees, with six having two hollow opportunities and one tree having three hollow opportunities.

13. Further Consideration

The development of artificial hollows could be supplemented with other environmental arboricultural practices to promote a diversity of hollows and improve the overall biodiversity.

Whilst dead trees (stags) are reported to not have the thermal qualities suitable for Greater Glider, the presence of a hollow provides an opportunity for potential habitat improvement. This could be achieved by planting a Fig Tree (*Ficus spp.*) at the base and or higher on the trunk in a suitable cavity or union and utilising the root and trunk development to encapsulate the dead hollow with living wood.

The potential success of this proposed management is untested, and will take some time to develop the required structure; however, it aims to utilise the hollow assets present.

Trees identified by 28 South as having existing hollows may have hollows that are not currently of appealing size to Greater Gliders, and that may be increased in size. A review of the aerial assessment data and further arboricultural advice in relation to the current hollow benefits will help inform this option.

14. Appendix 1: Branch End Hollow with Side Entrance, Creation Methodology

(Chainsaw Cut Hollow) NB: For branches that are more upright and or do not have an existing hollow present. Hollow in trunks will follow a similar methodology.

Step 1. The branch that is selected for a Chainsaw Cut Hollow is cut back to remove weight. Not all branches will need to be cut back to this extent. The arborist will assess the extent of branch reduction required.

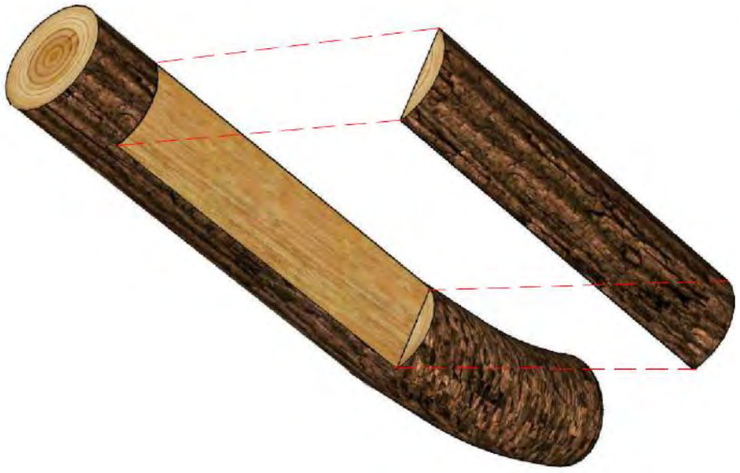

Step 2. The face plate is removed. This should be a minimum of 75mm in wood thickness.

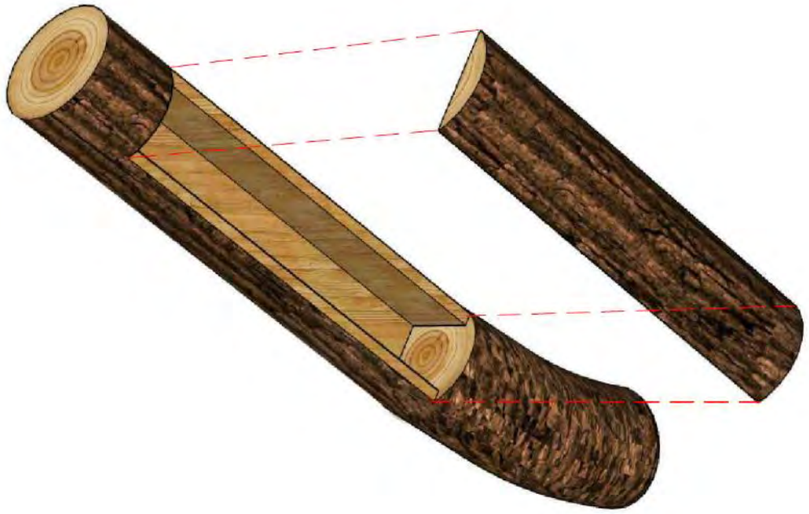

Step 3. The hollow cavity is carved out. The cavity is to be 1.5 – 2.5m long and 200mm x 200mm in cross section.

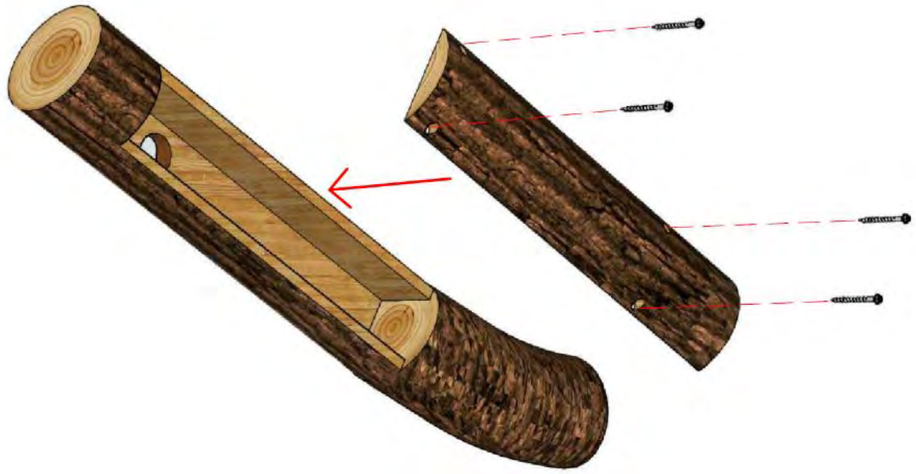

Step 4. An entry hole or 150mm is cut into the cavity toward the upper limit. Pilot holes are drilled in the face plate for fixing screws. Note the number of screws will vary depending on the size of the face plate.

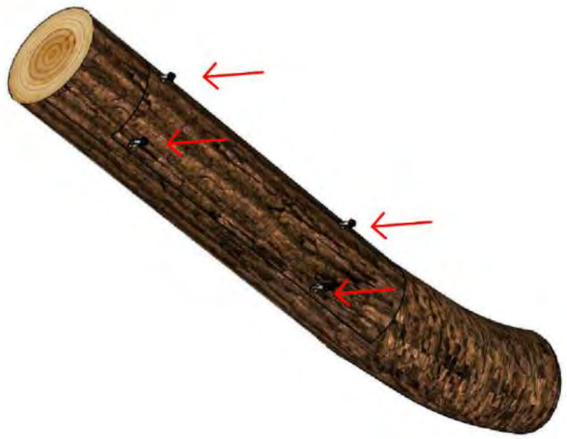

Step 5. Face plate is returned and screwed on to the Chainsaw Cut Cavity

Step 6. Finished cavity with branch side entrance.

15. Appendix 1: Branch End Hollow with End Entrance, Creation Methodology

(Chainsaw Cut Hollows)

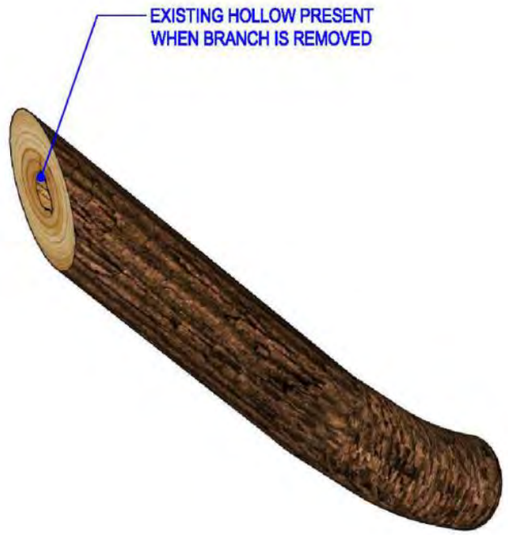

Step 1. The branch that is selected for a Chainsaw Cut Hollow is cut back to remove weight. An existing hollow present in the heartwood provides an different entrance opportunity.

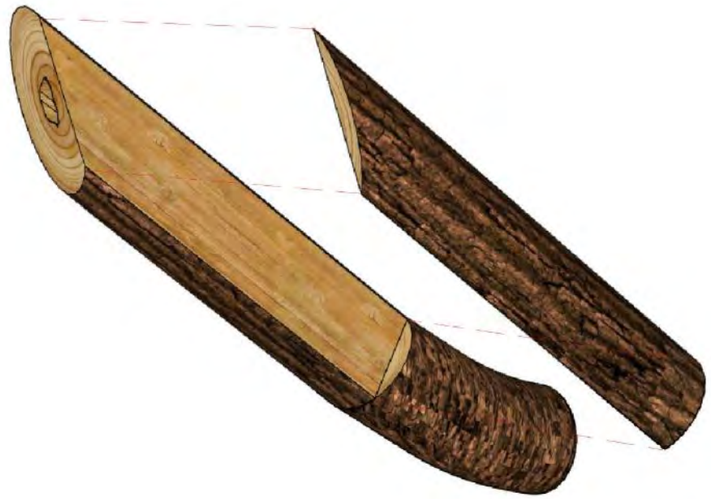

Step 2. The face plate is removed. This should be a minimum of 75mm in wood thickness.

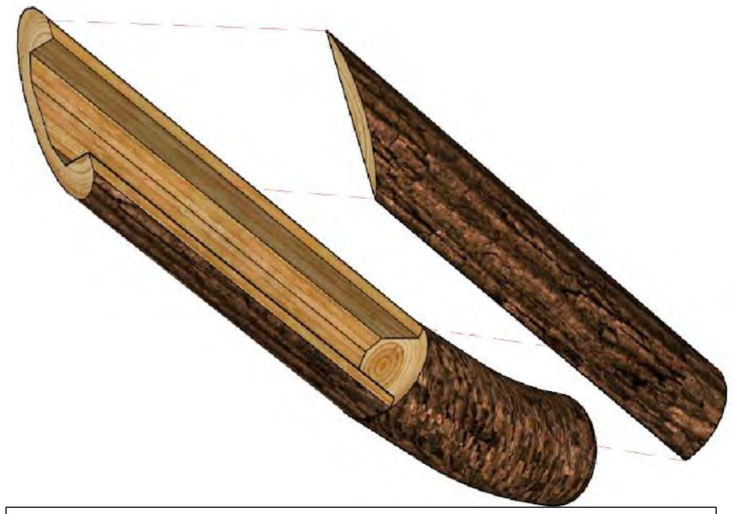

Step 3. The hollow cavity is carved out. The cavity is to be 1.5 – 2.5m long and 200mm x 200mm in cross section.

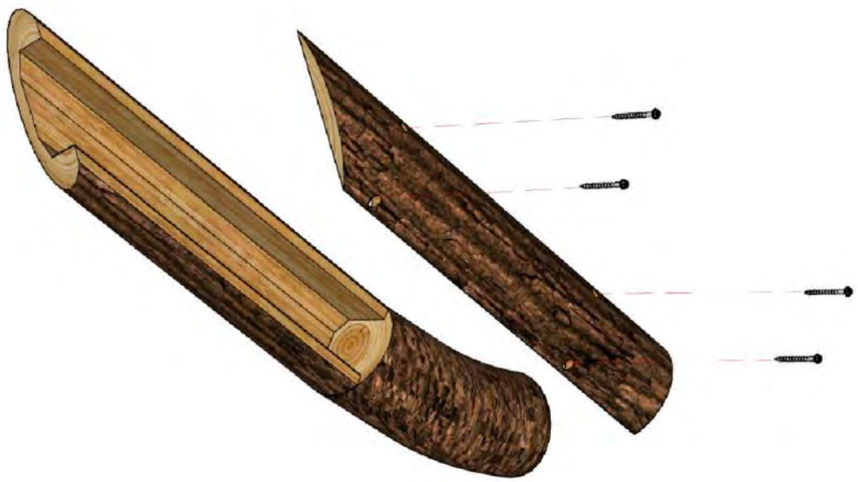

Step 4. Pilot holes are drilled in the face plate for fixing screws. Note the number of screws will vary depending on the size of the face plate.

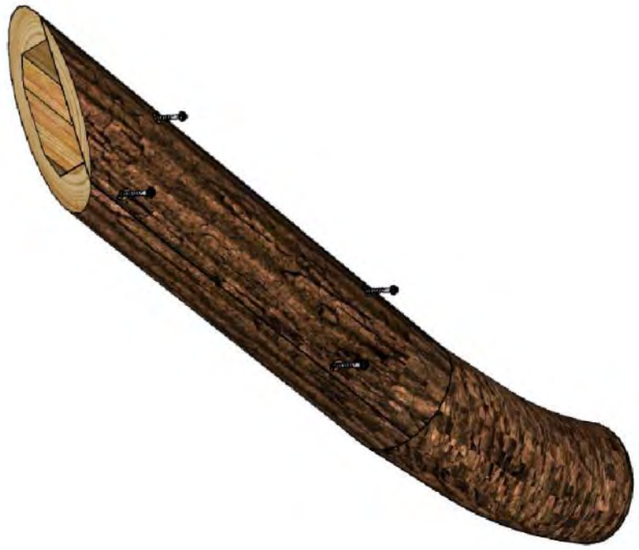

Step 5. Face plate is returned and screwed to the Chainsaw Cut Cavity

Step 6. Finished cavity with branch end entrance.

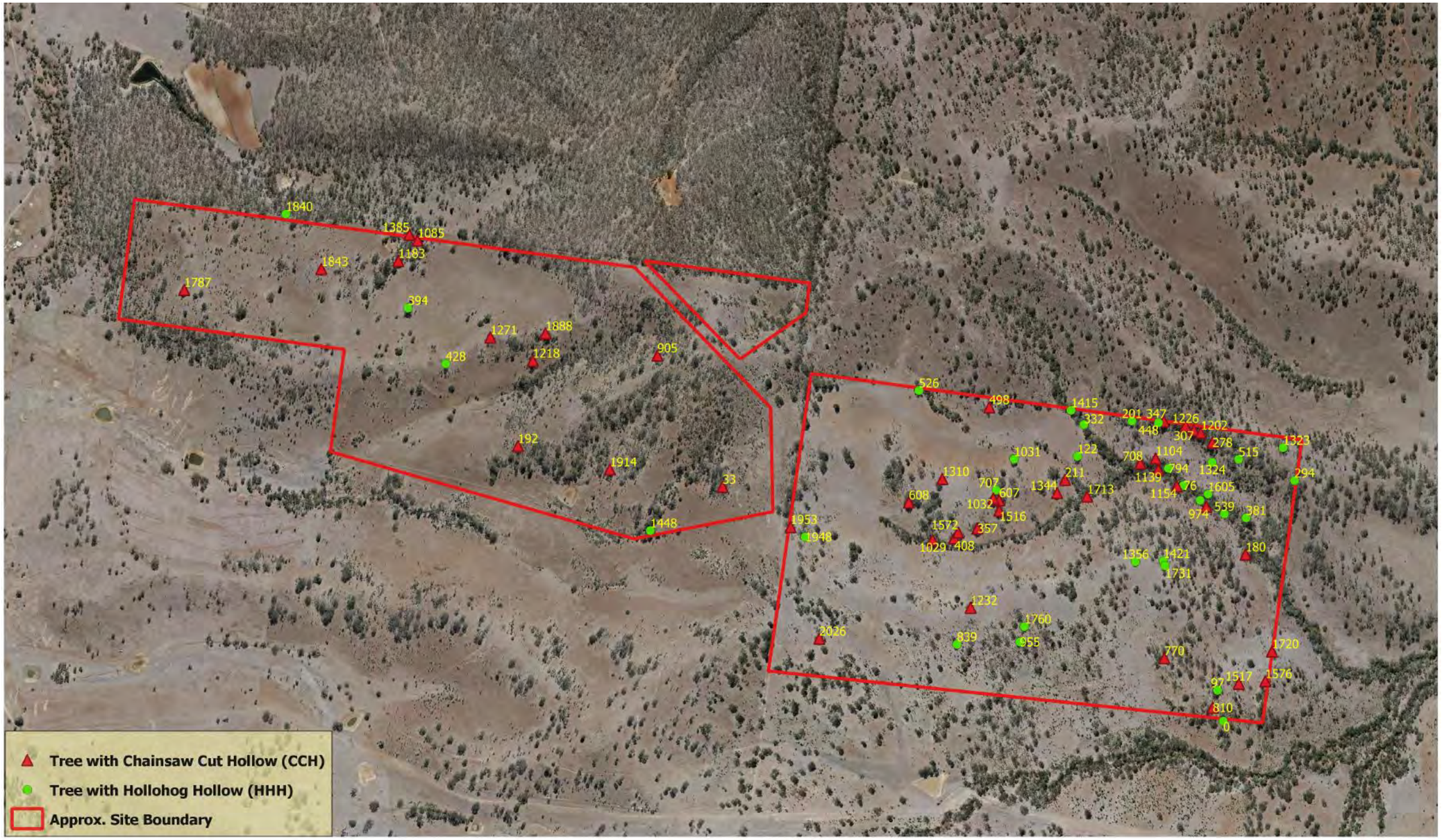

Site: Esk Hollow Offset Site

DATE: November 2023

TITLE: Artificial Hollow Plan - Cover Sheet

Disclaimer: While every reasonable effort has been made to ensure that this document is correct at the time of assessment, Arbor Australis and its agents disclaim any and all liability to any person in respect of anything or the consequences of anything done or omitted to be done using the whole or any part of this documents.

Background imagery is not to be used for measurments. It is for visulisation only

Arbor Australis Consulting Pty Ltd
2/17 Bluestone Cct
Seventeen Mile Rocks

07 3379 7793

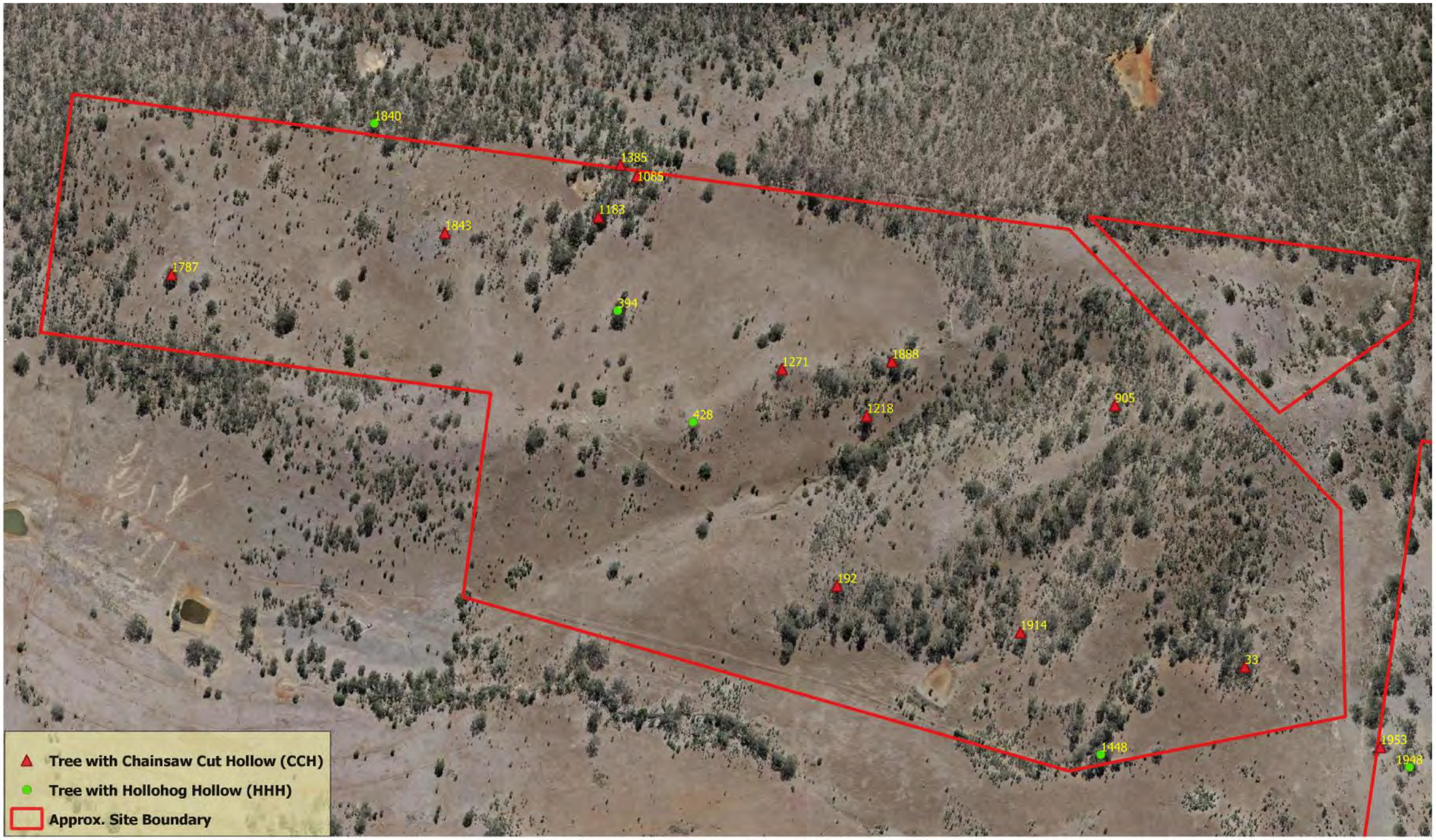

TITLE: Artificial Hollow Plan - West

Site: Esk Hollow Offset Site

DATE: November 2023

Disclaimer: While every reasonable effort has been made to ensure that this document is correct at the time of assessment, Arbor Australis and its agents disclaim any and all liability to any person in respect of anything or the consequences of anything done or omitted to be done using the whole or any part of this documents.

Background imagery is not to be used for measurments. It is for visulisation only

Arbor Australis Consulting Pty Ltd
2/17 Bluestone Cct
Seventeen Mile Rocks

07 3379 7793

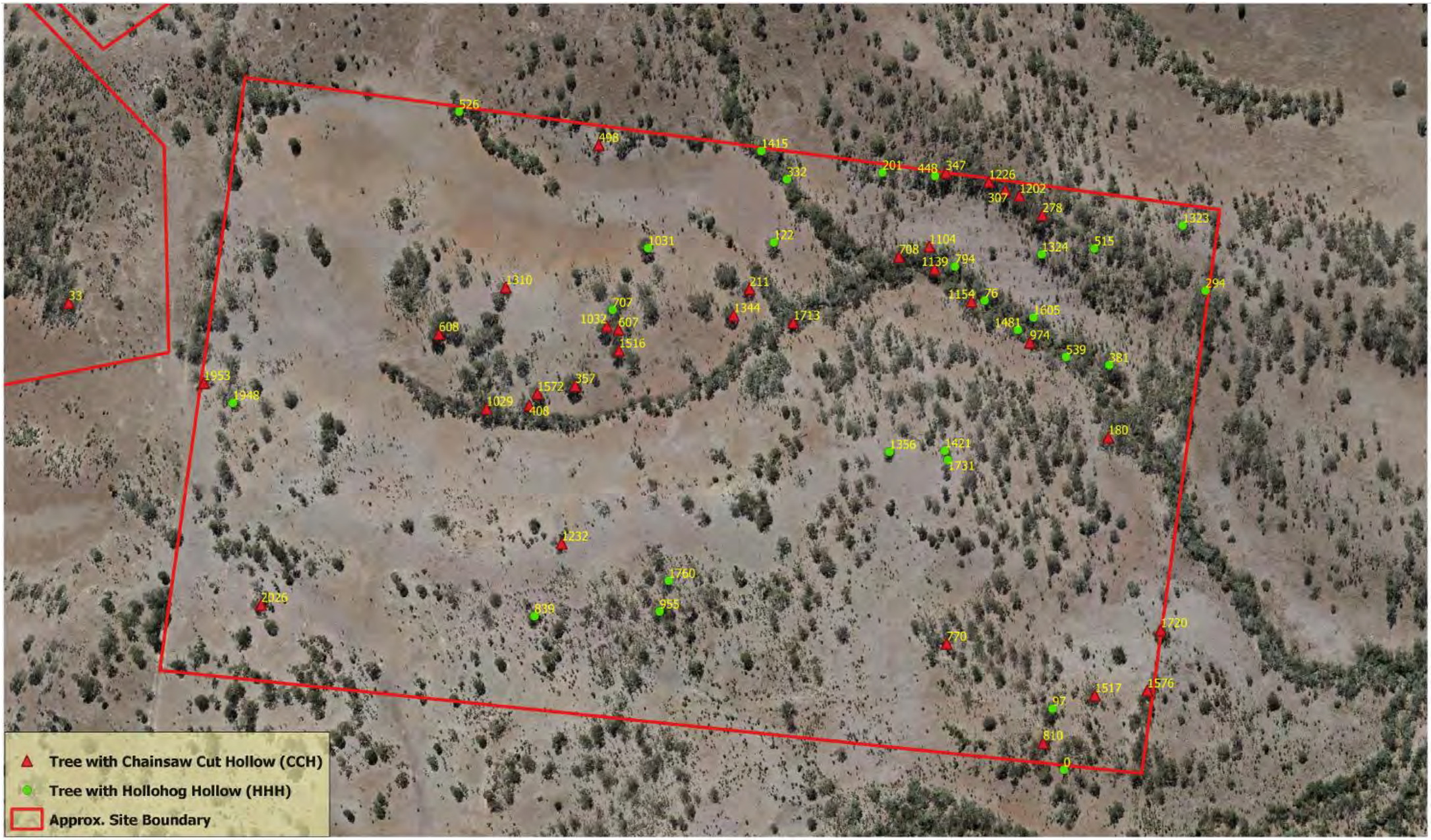

TITLE: Artificial Hollow Plan - East

Site: Esk Hollow Offset Site

DATE: November 2023

Disclaimer: While every reasonable effort has been made to ensure that this document is correct at the time of assessment, Arbor Australis and its agents disclaim any and all liability to any person in respect of anything or the consequences of anything done or omitted to be done using the whole or any part of this documents.

Background imagery is not to be used for measurments. It is for visulisation only

Arbor Australis Consulting Pty Ltd
2/17 Bluestone Cct
Seventeen Mile Rocks

07 3379 7793

Author's Statement of Experience

Experience

With 35 years of experience in all aspects of the Arboricultural Industry, I can provide a well-rounded, experienced, and educated approach to arboricultural-related issues in most environments. A commitment to continual professional development has ensured I can provide up-to-date information that will add value and resolve tree issues for most sites.

Memberships

Arboriculture Australia (AA)	Member
Arboricultural Association UK (AAUK)	Member
Queensland Arboricultural Association (QAA)	Approved Consultant
International Society of Arboriculture (ISA)	Member

Educational History:

2018 BSC (Hons) Arboriculture, Myerscough UK, (under completion)
2014 Diploma Arboriculture Upgrade (AQF Level 5 ACH 50510)
2004 Certified Arborist AU 0011-A
2004 Diploma Horticulture (Arb) (AQF 5)
2004 Advanced Diploma of Horticulture (Arb) (AQF level 6)
2003 Timber Pest Certificate
2001 Certificate II Pest control
2001 Certificate IV Work Site Assessor
1992 Certificate of Arboriculture Merrist Wood UK
Various OH&S operational tickets
CPD: Ongoing attendance of National Arboricultural Conferences and training courses.

Licences and Certifications

Australian Arborist Industry Licence AL1204
ISA Certified Arborist AU-0011A
Quantified Tree Risk Assessment (QTRA)
Tree Risk Assessment Qualification (TRAQ)
Cert IV in workplace trainer
Timber Pest Inspector
Construction Safety Blue / White Card

28ºS
ENVIRONMENTAL

Attachment 8

IMPACT - Greater Glider

Assessment Unit - Regional Ecosystem	IA AU 1 - Open Paddock - non-remnant (preclear RE 12.9-10.2)												IA AU 2 - Regrowth Open Forest - Regrowth RE 12.9-10.2									IA AU 3 - Queensland Blue Gum on Alluvial Flats - Remnant RE 12.3.3									Total average % benchmark	Total average score
Site Reference	Benchmark	MHQA Site 4 (VC4)			MHQA Site 5 (VC4)			MHQA Site 6 (VC4)			Average	Average	Benchmark	MHQA Site 1 (VC2)			MHQA Site 3 (VC3)			Average	Average	Benchmark	MHQA Site 2 (VC1)			MHQA Site 7 (VC1)			Average	Average		
	12.9-10.2	Raw Data	% Benchm	Score	Raw Data	% Benchm	Score	Raw Data	% Benchm	Score	%	Score	12.9-10.2	Raw Data	% Benchmar	Score	Raw Data	% Benchmar	Score	%	Score	12.3.3	Raw Data	% Benchm	Score	Raw Data	% Benchm	Score	%	Score		
Recruitment of woody perennial species in EDL	100	3.0	75%	3.0	3.0	100	5.0	3.0	60%	3.0	80%	3.7	100	4.0	66%	3.0	3.0	38%	3.0	52%	3.0	100	7.0	7%	5.0	2	40%	3.0	24%	4.0	52%	3.6
Native plant species richness - trees	6	4.0	67%	2.5	3.0	50%	2.5	5.0	83%	2.5	67%	2.5	6	6.0	100%	5.0	8.0	133%	5.0	117%	5.0	5	7.0	140%	5.0	5	100%	5.0	120%	5.0	101%	4.2
Native plant species richness - shrubs	7	3.0	43%	2.5	6.0	86%	2.5	5.0	71%	2.5	67%	2.5	7	2.0	29%	2.5	0.0	0%	0.0	14%	1.3	5	1.0	20%	0.0	3	60%	2.5	40%	1.3	40%	1.7
Native plant species richness - grasses	7	5.0	71%	2.5	4.0	57%	2.5	6.0	86%	2.5	71%	2.5	7	5.0	71%	2.5	5.0	71%	2.5	71%	2.5	9	5.0	56%	2.5	6	67%	2.5	61%	2.5	68%	2.5
Native plant species richness - forbes	13	6.0	46%	2.5	6.0	46%	2.5	6.0	46%	2.5	46%	2.5	13	2.0	15%	0.0	11.0	85%	2.5	50%	1.3	25	3.0	12%	0.0	16	64%	2.5	38%	1.3	45%	1.7
Tree canopy height (average of emergent, canopy, sub-canopy)	16.5	26.0	158%	5.0	15.5	94%	5.0	12.5	76%	5.0	109%	5.0	16.5	15.8	96%	5.0	11.1	67%	3.0	82%	4.0	17	16.7	98%	5.0	19.5	115%	5.0	106%	5.0	99%	4.7
Tree canopy cover (average of emergent, canopy, sub-canopy)	42	54.7	130%	5.0	20.4	48%	2.0	18.4	44%	2.0	74%	3.0	42	36.8	88%	5.0	59.2	141%	5.0	114%	5.0	24	29.2	122%	5.0	41.3	172%	5.0	147%	5.0	112%	4.3
Shrub canopy cover	6	4.7	78%	5.0	2.9	48%	3.0	8.4	140%	5.0	89%	4.3	6	26.5	442%	3.0	15.9	265%	3.0	353%	3.0	4	54.2	1355%	3.0	7.1	178%	5.0	766%	4.0	403%	3.8
Native grass cover	21	1.2	6%	0.0	6.0	29%	1.0	1.2	6%	0.0	13%	0.3	21	2.4	11%	1.0	4.2	20%	1.0	16%	1.0	52	0.0	0%	0.0	6	12%	1.0	6%	0.5	12%	0.6
Organic litter	48	19.0	40%	3.0	17.4	36%	3.0	14.6	30%	3.0	35%	3.0	48	77.0	160%	5.0	64.2	134%	5.0	147%	5.0	20	53.8	269%	3.0	16	80%	5.0	175%	4.0	119%	4.0
Large trees (euc plus non-euc)	38	16.0	42%	5.0	10.0	26%	5.0	6.0	16%	5.0	28%	5.0	38	7.0	18%	5.0	4.0	11%	5.0	14%	5.0	14	6.0	43%	5.0	24	171%	15.0	107%	10.0	50%	6.7
Coarse woody debris	506	0.0	0%	0.0	0.0	0%	0.0	30.0	6%	0.0		0.0	506	270.0	53%	2.0	0.0	0%	0.0	27%	1.0	588	216.0	37%	2.0	530	90%	5.0	63%	3.5	45%	1.5
Non-native plant cover	0	60.0		0.0	90.0		0.0	90.0		0.0		0.0	0	40.0		3.0	30.0		3.0		3.0	0	55.0		0.0	80		0.0		0.0	#DIV/0!	1.0
Quality and availability of food and foraging habitat	N/A	5.0		5.0	1.0		1.0	1.0		1.0		2.3	N/A	5.0		5.0	5.0		5.0		5.0	N/A	10.0		10.0	10		10.0		10.0		5.8
Quality and availability of shelter	N/A	5.0		5.0	1.0		1.0	1.0		1.0		2.3	N/A	5.0		5.0	5.0		5.0		5.0	N/A	10.0		10.0	10		10.0		10.0		5.8
Site Condition Score				46			36			35		39.0				52			48		50.0				55.5			76.5		66.00		51.7
MAX Site Condition Score				*100*			*100*			*100*		*100*				*100*			*100*		*100*				*100*			*100*		*100*		*100*
Site Condition Score - out of 3				**1.38**			**1.08**			**1.05**		**1.17**				**1.56**			**1.44**		**1.50**				**1.67**			**2.30**		**1.98**		**1.55**
Site Context																																
Size of patch	92ha			5			5			5		5.0				5			5		5				5			5		5		5.0
Connectedness	38%			2			2			2		2.0				2			2		2				2			2		2		2.0
Context	20.20%			2			2			2		2.0				2			2		2				2			2		2		2.0
Ecological Corridors				0			0			0		0.0				0			0		0				0			0		0		0.0
Role of site location to species overall population in the state				5			5			5		5.0				5			5		5				5			5		5		5.0
Threats to the species				7			7			7		7.0				7			7		7				7			7		7		7.0
Species mobility capacity				7			4			7		6.0				10			10		10				10			10		10		8.7
Site Context Score				28			25			28		27.0				31			31		31				31			31		31		29.7
MAX Site Context Score				*56*			*56*			*56*		*56*				*56*			*56*		*56*				*56*			*56*		*56*		*56*
Site Context Score - out of 3				**1.50**			**1.34**			**1.50**		**1.45**				**1.66**			**1.66**		**1.66**				**1.66**			**1.66**		**1.66**		**1.59**

Species Stocking Rate (SSR)							AU1	AU2	AU3
Presence detected on or adjacent to site (neighbouring property with connecting habitat)	Score	0	5		10		10	10	10
		No	Yes - adjacent		Yes - on site				
Species usage of the site (habitat type & evidenced usage)	Score	0	5	10	15		15	15	15
		Not habitat	Dispersal	Foraging	Breeding				
Approximate density (per ha)	Score	0	10	20	30		10	10	10
		0%							
Role/importance of species population on site*	Score (*Total from supplementary table below*)	0	5	10		15	5	5	5
		0	5 - 15	20 - 35		40 - 45			
Total SRR score (out of 70)							40	40	40
SRR Score (out of 4)							2.29	2.29	2.29

***SSR Supplementary Table**				AU1	AU2	AU3
*Key source population for breeding	Score	0	10	0	0	0
		No	Yes/ Possibly			
*Key source population for dispersal	Score	0	5	5	5	5
		No	Yes/ Possibly			
*Necessary for maintaining genetic diversity	Score	0	15	0	0	0
		No	Yes/ Possibly			
*Near the limit of the species range	Score	0	15	0	0	0
		No	Yes			
	Total for SSR Supplementary Table			**5**	**5**	**5**

Final habitat quality score (weighted)	AU1	AU2	AU3	Average/Final
Site Condition score (out of 3)	1.17	1.50	1.98	1.55
Site Context Score (out of 3)	1.45	1.66	1.66	1.59
Species Stocking Rate Score (out of 4)	2.29	2.29	2.29	2.29
Habitat Quality score (out of 10)	*4.90*	*5.45*	*5.93*	*5.43*
Assessment Unit area (ha) in disturbance footprint	21.75	13.97	11.75	47.47
Total impact area (ha) for this MNES	47.47	47.47	47.47	47.47
Size Weighting	0.46	0.29	0.25	1.00
Weighted Habitat Quality Score	***2.25***	***1.60***	***1.47***	***5.32***

28ºS
ENVIRONMENTAL

Attachment 9

Offsets Assessment Guide

For use in determining offsets under the *Environment Protection and Biodiversity Conservation Act 1999*
2 October 2012

This guide relies on Macros being enabled in your browser.

Matter of National Environmental Significance	
Name	Greater Glider
EPBC Act status	Vulnerable
Annual probability of extinction Based on IUCN category definitions	**0.2%**

Key to Cell Colours
User input required
Drop-down list
Calculated output
Not applicable to attribute

Impact calculator

Protected matter attributes	Attribute relevant to case?	Description	Quantum of impact		Units	Information source
Ecological communities						
Area of community	No		**Area**			
			Quality			
			Total quantum of impact	0.00		
Threatened species habitat						
Area of habitat	Yes	Greater glider	**Area**	47.47	Hectares	PD Report
			Quality	**5**	Scale 0-10	
			Total quantum of impact	23.74	Adjusted hectares	

Protected matter attributes	Attribute relevant to case?	Description	Quantum of impact	Units	Information source
Number of features e.g. Nest hollows, habitat trees	No				
Condition of habitat Change in habitat condition, but no change in extent	No				
Threatened species					
Birth rate e.g. Change in nest success	No				
Mortality rate e.g Change in number of road kills per year	No				
Number of individuals e.g. Individual plants/animals	No				

Offset calculator

Protected matter attributes	Attribute relevant to case?	Total quantum of impact	Units	Proposed offset	Time horizon (years)		Start area and quality		Future area and quality without offset		Future area and quality with offset		Raw gain	Confidence in result (%)	Adjusted gain	Net present value (adjusted hectares)		% of impact offset	Minimum (90%) direct offset requirement met?	Cost ($ total)	Information source
Ecological Communities																					
Area of community	No				**Risk-related time horizon (max. 20 years)**		**Start area (hectares)**		**Risk of loss (%) without offset**		**Risk of loss (%) with offset**										
									Future area without offset (adjusted hectares)	0.0	**Future area with offset (adjusted hectares)**	0.0										
					Time until ecological benefit		**Start quality (scale of 0-10)**		**Future quality without offset (scale of 0-10)**		**Future quality with offset (scale of 0-10)**										
Threatened species habitat																					
Area of habitat	Yes	23.74	Adjusted hectares	184.3	**Time over which loss is averted (max. 20 years)**	20	**Start area (hectares)**	184.3	**Risk of loss (%) without offset**	0%	**Risk of loss (%) with offset**	0%	0.00	90%	0.00	0.00	25.15	105.94%	Yes	$2,000,000.00	rehabilitation plans
									Future area without offset (adjusted hectares)	184.3	**Future area with offset (adjusted hectares)**	184.3									
					Time until ecological benefit	20	**Start quality (scale of 0-10)**	5	**Future quality without offset (scale of 0-10)**	5	**Future quality with offset (scale of 0-10)**	7	2.00	71%	1.42	1.36					

Protected matter attributes	Attribute relevant to case?	Total quantum of impact	Units	Proposed offset	Time horizon (years)	Start value	Future value without offset	Future value with offset	Raw gain	Confidence in result (%)	Adjusted gain	Net present value	% of impact offset	Minimum (90%) direct offset requirement met?	Cost ($ total)	Information source
Number of features e.g. Nest hollows, habitat trees	No															
Condition of habitat Change in habitat condition, but no change in extent	No															
Threatened species																
Birth rate e.g. Change in nest success	No															
Mortality rate e.g Change in number of road kills per year	No															
Number of individuals e.g. Individual plants/animals	No															

28ºS
ENVIRONMENTAL

Attachment 10

Offsets Assessment Guide

For use in determining offsets under the *Environment Protection and Biodiversity Conservation Act 1999*
2 October 2012

This guide relies on Macros being enabled in your browser.

Matter of National Environmental Significance	
Name	
EPBC Act status	Vulnerable
Annual probability of extinction Based on IUCN category definitions	**0.2%**

Key to Cell Colours
User input required
Drop-down list
Calculated output
Not applicable to attribute

Impact calculator

Protected matter attributes	Attribute relevant to case?	Description	Quantum of impact		Units	Information source
Ecological communities						
Area of community	No		**Area**			
			Quality			
			Total quantum of impact	0.00		
Threatened species habitat						
Area of habitat	No		**Area**			
			Quality			
			Total quantum of impact	0.00		

Protected matter attributes	Attribute relevant to case?	Description	Quantum of impact	Units	Information source
Number of features e.g. Nest hollows, habitat trees	Yes		93	Count	
Condition of habitat Change in habitat condition, but no change in extent	No				
Threatened species					
Birth rate e.g. Change in nest success	No				
Mortality rate e.g Change in number of road kills per year	No				
Number of individuals e.g. Individual plants/animals	No				

Offset calculator

Protected matter attributes	Attribute relevant to case?	Total quantum of impact	Units	Proposed offset	Time horizon (years)		Start area and quality		Future area and quality without offset		Future area and quality with offset		Raw gain	Confidence in result (%)	Adjusted gain	Net present value (adjusted hectares)	% of impact offset	Minimum (90%) direct offset requirement met?	Cost ($ total)	Information source
Ecological Communities																				
Area of community	No				**Risk-related time horizon (max. 20 years)**		**Start area (hectares)**		**Risk of loss (%) without offset**		**Risk of loss (%) with offset**									
									Future area without offset (adjusted hectares)	0.0	**Future area with offset (adjusted hectares)**	0.0								
					Time until ecological benefit		**Start quality (scale of 0-10)**		**Future quality without offset (scale of 0-10)**		**Future quality with offset (scale of 0-10)**									
Threatened species habitat																				
Area of habitat	No				**Time over which loss is averted (max. 20 years)**		**Start area (hectares)**		**Risk of loss (%) without offset**		**Risk of loss (%) with offset**									
									Future area without offset (adjusted hectares)	0.0	**Future area with offset (adjusted hectares)**	0.0								
					Time until ecological benefit		**Start quality (scale of 0-10)**		**Future quality without offset (scale of 0-10)**		**Future quality with offset (scale of 0-10)**									

Protected matter attributes	Attribute relevant to case?	Total quantum of impact	Units	Proposed offset	Time horizon (years)	Start value	Future value without offset	Future value with offset	Raw gain	Confidence in result (%)	Adjusted gain	Net present value	% of impact offset	Minimum (90%) direct offset requirement met?	Cost ($ total)	Information source
Number of features e.g. Nest hollows, habitat trees	Yes	93	Count		20	0	0	94	94	70%	65.80	63.22	67.98%	No		
Condition of habitat Change in habitat condition, but no change in extent	No															
Threatened species																
Birth rate e.g. Change in nest success	No															
Mortality rate e.g Change in number of road kills per year	No															
Number of individuals e.g. Individual plants/animals	No															

28ºS
ENVIRONMENTAL

Attachment 11

Offsets Assessment Guide

For use in determining offsets under the *Environment Protection and Biodiversity Conservation Act 1999*
2 October 2012

This guide relies on Macros being enabled in your browser.

Matter of National Environmental Significance	
Name	
EPBC Act status	Vulnerable
Annual probability of extinction Based on IUCN category definitions	**0.2%**

Key to Cell Colours
User input required
Drop-down list
Calculated output
Not applicable to attribute

Impact calculator

Protected matter attributes	Attribute relevant to case?	Description	Quantum of impact		Units	Information source
Ecological communities						
Area of community	No		**Area**			
			Quality			
			Total quantum of impact	0.00		
Threatened species habitat						
Area of habitat	No		**Area**			
			Quality			
			Total quantum of impact	0.00		
Protected matter attributes	**Attribute relevant to case?**	**Description**	**Quantum of impact**		**Units**	**Information source**
Number of features e.g. Nest hollows, habitat trees	Yes		93		Count	
Condition of habitat Change in habitat condition, but no change in extent	No					
Threatened species						
Birth rate e.g. Change in nest success	No					
Mortality rate e.g Change in number of road kills per year	No					
Number of individuals e.g. Individual plants/animals	No					

Offset calculator

Protected matter attributes	Attribute relevant to case?	Total quantum of impact	Units	Proposed offset	Time horizon (years)		Start area and quality		Future area and quality without offset		Future area and quality with offset		Raw gain	Confidence in result (%)	Adjusted gain	Net present value (adjusted hectares)	% of impact offset	Minimum (90%) direct offset requirement met?	Cost ($ total)	Information source
Ecological Communities																				
Area of community	No				**Risk-related time horizon (max. 20 years)**		**Start area (hectares)**		**Risk of loss (%) without offset**		**Risk of loss (%) with offset**									
									Future area without offset (adjusted hectares)	0.0	**Future area with offset (adjusted hectares)**	0.0									
					Time until ecological benefit		**Start quality (scale of 0-10)**		**Future quality without offset (scale of 0-10)**		**Future quality with offset (scale of 0-10)**									
Threatened species habitat																				
Area of habitat	No				**Time over which loss is averted (max. 20 years)**		**Start area (hectares)**		**Risk of loss (%) without offset**		**Risk of loss (%) with offset**									
									Future area without offset (adjusted hectares)	0.0	**Future area with offset (adjusted hectares)**	0.0								
					Time until ecological benefit		**Start quality (scale of 0-10)**		**Future quality without offset (scale of 0-10)**		**Future quality with offset (scale of 0-10)**									
Protected matter attributes	**Attribute relevant to case?**	**Total quantum of impact**	**Units**	**Proposed offset**	**Time horizon (years)**		**Start value**		**Future value without offset**		**Future value with offset**		**Raw gain**	**Confidence in result (%)**	**Adjusted gain**	**Net present value**	**% of impact offset**	**Minimum (90%) direct offset requirement met?**	**Cost ($ total)**	**Information source**
Number of features e.g. Nest hollows, habitat trees	Yes	93	Count		20		94		94		132		38	70%	26.60	25.56	27.48%	No		
Condition of habitat Change in habitat condition, but no change in extent	No																			
Threatened species																				
Birth rate e.g. Change in nest success	No																			
Mortality rate e.g Change in number of road kills per year	No																			
Number of individuals e.g. Individual plants/animals	No																			

28ºS
ENVIRONMENTAL

Attachment 12

Offsets Assessment Guide

For use in determining offsets under the *Environment Protection and Biodiversity Conservation Act 1999*
2 October 2012

This guide relies on Macros being enabled in your browser.

Matter of National Environmental Significance	
Name	
EPBC Act status	Vulnerable
Annual probability of extinction Based on IUCN category definitions	**0.2%**

Key to Cell Colours
User input required
Drop-down list
Calculated output
Not applicable to attribute

Impact calculator

Protected matter attributes	Attribute relevant to case?	Description	Quantum of impact		Units	Information source
Ecological communities						
Area of community	No		**Area**			
			Quality			
			Total quantum of impact	0.00		
Threatened species habitat						
Area of habitat	No		**Area**			
			Quality			
			Total quantum of impact	0.00		
Protected matter attributes	**Attribute relevant to case?**	**Description**	**Quantum of impact**		**Units**	**Information source**
Number of features e.g. Nest hollows, habitat trees	Yes		93		Count	
Condition of habitat Change in habitat condition, but no change in extent	No					
Threatened species						
Birth rate e.g. Change in nest success	No					
Mortality rate e.g Change in number of road kills per year	No					
Number of individuals e.g. Individual plants/animals	No					

Offset calculator

Protected matter attributes	Attribute relevant to case?	Total quantum of impact	Units	Proposed offset	Time horizon (years)		Start area and quality		Future area and quality without offset		Future area and quality with offset		Raw gain	Confidence in result (%)	Adjusted gain	Net present value (adjusted hectares)	% of impact offset	Minimum (90%) direct offset requirement met?	Cost ($ total)	Information source
Ecological Communities																				
Area of community	No				**Risk-related time horizon (max. 20 years)**		**Start area (hectares)**		**Risk of loss (%) without offset**		**Risk of loss (%) with offset**									
									Future area without offset (adjusted hectares)	0.0	**Future area with offset (adjusted hectares)**	0.0									
					Time until ecological benefit		**Start quality (scale of 0-10)**		**Future quality without offset (scale of 0-10)**		**Future quality with offset (scale of 0-10)**									
Threatened species habitat																				
Area of habitat	No				**Time over which loss is averted (max. 20 years)**		**Start area (hectares)**		**Risk of loss (%) without offset**		**Risk of loss (%) with offset**									
									Future area without offset (adjusted hectares)	0.0	**Future area with offset (adjusted hectares)**	0.0								
					Time until ecological benefit		**Start quality (scale of 0-10)**		**Future quality without offset (scale of 0-10)**		**Future quality with offset (scale of 0-10)**									
Protected matter attributes	**Attribute relevant to case?**	**Total quantum of impact**	**Units**	**Proposed offset**	**Time horizon (years)**		**Start value**		**Future value without offset**		**Future value with offset**		**Raw gain**	**Confidence in result (%)**	**Adjusted gain**	**Net present value**	**% of impact offset**	**Minimum (90%) direct offset requirement met?**	**Cost ($ total)**	**Information source**
Number of features e.g. Nest hollows, habitat trees	Yes	93	Count		20		132		132		205		73	70%	51.10	49.10	52.79%	No		
Condition of habitat Change in habitat condition, but no change in extent	No																			
Threatened species																				
Birth rate e.g. Change in nest success	No																			
Mortality rate e.g Change in number of road kills per year	No																			
Number of individuals e.g. Individual plants/animals	No																			

28ºS
ENVIRONMENTAL

Attachment 13

Offsets Assessment Guide

For use in determining offsets under the *Environment Protection and Biodiversity Conservation Act 1999*
2 October 2012

This guide relies on Macros being enabled in your browser.

Matter of National Environmental Significance	
Name	
EPBC Act status	Vulnerable
Annual probability of extinction Based on IUCN category definitions	**0.2%**

Key to Cell Colours
User input required
Drop-down list
Calculated output
Not applicable to attribute

Impact calculator

Protected matter attributes	Attribute relevant to case?	Description	Quantum of impact		Units	Information source
Ecological communities						
Area of community	No		**Area**			
			Quality			
			Total quantum of impact	0.00		
Threatened species habitat						
Area of habitat	No		**Area**			
			Quality			
			Total quantum of impact	0.00		
Protected matter attributes	**Attribute relevant to case?**	**Description**	**Quantum of impact**		**Units**	**Information source**
Number of features e.g. Nest hollows, habitat trees	Yes		93		Count	
Condition of habitat Change in habitat condition, but no change in extent	No					
Threatened species						
Birth rate e.g. Change in nest success	No					
Mortality rate e.g Change in number of road kills per year	No					
Number of individuals e.g. Individual plants/animals	No					

Offset calculator

Protected matter attributes	Attribute relevant to case?	Total quantum of impact	Units	Proposed offset	Time horizon (years)		Start area and quality		Future area and quality without offset		Future area and quality with offset		Raw gain	Confidence in result (%)	Adjusted gain	Net present value (adjusted hectares)	% of impact offset	Minimum (90%) direct offset requirement met?	Cost ($ total)	Information source
Ecological Communities																				
Area of community	No				**Risk-related time horizon (max. 20 years)**		**Start area (hectares)**		**Risk of loss (%) without offset**		**Risk of loss (%) with offset**									
									Future area without offset (adjusted hectares)	0.0	**Future area with offset (adjusted hectares)**	0.0								
					Time until ecological benefit		**Start quality (scale of 0-10)**		**Future quality without offset (scale of 0-10)**		**Future quality with offset (scale of 0-10)**									
Threatened species habitat																				
Area of habitat	No				**Time over which loss is averted (max. 20 years)**		**Start area (hectares)**		**Risk of loss (%) without offset**		**Risk of loss (%) with offset**									
									Future area without offset (adjusted hectares)	0.0	**Future area with offset (adjusted hectares)**	0.0								
					Time until ecological benefit		**Start quality (scale of 0-10)**		**Future quality without offset (scale of 0-10)**		**Future quality with offset (scale of 0-10)**									
Protected matter attributes	**Attribute relevant to case?**	**Total quantum of impact**	**Units**	**Proposed offset**	**Time horizon (years)**		**Start value**		**Future value without offset**		**Future value with offset**		**Raw gain**	**Confidence in result (%)**	**Adjusted gain**	**Net present value**	**% of impact offset**	**Minimum (90%) direct offset requirement met?**	**Cost ($ total)**	**Information source**
Number of features e.g. Nest hollows, habitat trees	Yes	93	Count		30		0		0		94		94	70%	65.80	61.97	66.64%	No		
Condition of habitat Change in habitat condition, but no change in extent	No																			
Threatened species																				
Birth rate e.g. Change in nest success	No																			
Mortality rate e.g Change in number of road kills per year	No																			
Number of individuals e.g. Individual plants/animals	No																			

Offsets Assessment Guide

For use in determining offsets under the *Environment Protection and Biodiversity Conservation Act 1999*
2 October 2012

This guide relies on Macros being enabled in your browser.

Matter of National Environmental Significance	
Name	
EPBC Act status	Vulnerable
Annual probability of extinction Based on IUCN category definitions	**0.2%**

Key to Cell Colours
User input required
Drop-down list
Calculated output
Not applicable to attribute

Impact calculator

Protected matter attributes	Attribute relevant to case?	Description	Quantum of impact		Units	Information source
Ecological communities						
Area of community	No		**Area**			
			Quality			
			Total quantum of impact	0.00		
Threatened species habitat						
Area of habitat	No		**Area**			
			Quality			
			Total quantum of impact	0.00		
Protected matter attributes	**Attribute relevant to case?**	**Description**	**Quantum of impact**		**Units**	**Information source**
Number of features e.g. Nest hollows, habitat trees	Yes		93		Count	
Condition of habitat Change in habitat condition, but no change in extent	No					
Threatened species						
Birth rate e.g. Change in nest success	No					
Mortality rate e.g Change in number of road kills per year	No					
Number of individuals e.g. Individual plants/animals	No					

Offset calculator

Protected matter attributes	Attribute relevant to case?	Total quantum of impact	Units	Proposed offset	Time horizon (years)		Start area and quality		Future area and quality without offset		Future area and quality with offset		Raw gain	Confidence in result (%)	Adjusted gain	Net present value (adjusted hectares)	% of impact offset	Minimum (90%) direct offset requirement met?	Cost ($ total)	Information source
Ecological Communities																				
Area of community	No				**Risk-related time horizon (max. 20 years)**		**Start area (hectares)**		**Risk of loss (%) without offset**		**Risk of loss (%) with offset**									
									Future area without offset (adjusted hectares)	0.0	**Future area with offset (adjusted hectares)**	0.0									
					Time until ecological benefit		**Start quality (scale of 0-10)**		**Future quality without offset (scale of 0-10)**		**Future quality with offset (scale of 0-10)**									
Threatened species habitat																				
Area of habitat	No				**Time over which loss is averted (max. 20 years)**		**Start area (hectares)**		**Risk of loss (%) without offset**		**Risk of loss (%) with offset**									
									Future area without offset (adjusted hectares)	0.0	**Future area with offset (adjusted hectares)**	0.0								
					Time until ecological benefit		**Start quality (scale of 0-10)**		**Future quality without offset (scale of 0-10)**		**Future quality with offset (scale of 0-10)**									
Protected matter attributes	**Attribute relevant to case?**	**Total quantum of impact**	**Units**	**Proposed offset**	**Time horizon (years)**		**Start value**		**Future value without offset**		**Future value with offset**		**Raw gain**	**Confidence in result (%)**	**Adjusted gain**	**Net present value**	**% of impact offset**	**Minimum (90%) direct offset requirement met?**	**Cost ($ total)**	**Information source**
Number of features e.g. Nest hollows, habitat trees	Yes	93	Count		30		94		94		132		38	70%	26.60	25.05	26.94%	No		
Condition of habitat Change in habitat condition, but no change in extent	No																			
Threatened species																				
Birth rate e.g. Change in nest success	No																			
Mortality rate e.g Change in number of road kills per year	No																			
Number of individuals e.g. Individual plants/animals	No																			

Offsets Assessment Guide

For use in determining offsets under the *Environment Protection and Biodiversity Conservation Act 1999*
2 October 2012

This guide relies on Macros being enabled in your browser.

Matter of National Environmental Significance	
Name	
EPBC Act status	Vulnerable
Annual probability of extinction Based on IUCN category definitions	**0.2%**

Key to Cell Colours
User input required
Drop-down list
Calculated output
Not applicable to attribute

Impact calculator

Protected matter attributes	Attribute relevant to case?	Description	Quantum of impact		Units	Information source
Ecological communities						
Area of community	No		**Area**			
			Quality			
			Total quantum of impact	0.00		
Threatened species habitat						
Area of habitat	No		**Area**			
			Quality			
			Total quantum of impact	0.00		
Protected matter attributes	**Attribute relevant to case?**	**Description**	**Quantum of impact**		**Units**	**Information source**
Number of features e.g. Nest hollows, habitat trees	Yes		93		Count	
Condition of habitat Change in habitat condition, but no change in extent	No					
Threatened species						
Birth rate e.g. Change in nest success	No					
Mortality rate e.g Change in number of road kills per year	No					
Number of individuals e.g. Individual plants/animals	No					

Offset calculator

Protected matter attributes	Attribute relevant to case?	Total quantum of impact	Units	Proposed offset	Time horizon (years)		Start area and quality		Future area and quality without offset		Future area and quality with offset		Raw gain	Confidence in result (%)	Adjusted gain	Net present value (adjusted hectares)	% of impact offset	Minimum (90%) direct offset requirement met?	Cost ($ total)	Information source
Ecological Communities																				
Area of community	No				**Risk-related time horizon (max. 20 years)**		**Start area (hectares)**		**Risk of loss (%) without offset**		**Risk of loss (%) with offset**									
									Future area without offset (adjusted hectares)	0.0	**Future area with offset (adjusted hectares)**	0.0									
					Time until ecological benefit		**Start quality (scale of 0-10)**		**Future quality without offset (scale of 0-10)**		**Future quality with offset (scale of 0-10)**									
Threatened species habitat																				
Area of habitat	No				**Time over which loss is averted (max. 20 years)**		**Start area (hectares)**		**Risk of loss (%) without offset**		**Risk of loss (%) with offset**									
									Future area without offset (adjusted hectares)	0.0	**Future area with offset (adjusted hectares)**	0.0								
					Time until ecological benefit		**Start quality (scale of 0-10)**		**Future quality without offset (scale of 0-10)**		**Future quality with offset (scale of 0-10)**									
Protected matter attributes	**Attribute relevant to case?**	**Total quantum of impact**	**Units**	**Proposed offset**	**Time horizon (years)**		**Start value**		**Future value without offset**		**Future value with offset**		**Raw gain**	**Confidence in result (%)**	**Adjusted gain**	**Net present value**	**% of impact offset**	**Minimum (90%) direct offset requirement met?**	**Cost ($ total)**	**Information source**
Number of features e.g. Nest hollows, habitat trees	Yes	93	Count		30		132		132		205		73	70%	51.10	48.13	51.75%	No		
Condition of habitat Change in habitat condition, but no change in extent	No																			
Threatened species																				
Birth rate e.g. Change in nest success	No																			
Mortality rate e.g Change in number of road kills per year	No																			
Number of individuals e.g. Individual plants/animals	No																			

28ºS
ENVIRONMENTAL

Schedules

Schedule 1:

Tree ID	Genus	DBH (mm)	Multi stem	Tree Height (m)	Tree Health	Health Comment	Tree Structure	Structure Comment	Habitat Features	Status	Comments	TPZ (m)
1	Eucalyptus tereticornis	650	1 stem	22	Fair	Typical	Fair	Typical		Tree to be removed		7.8
2	Lophostemon suaveolens	430	1 stem	16	Fair	Typical	Fair	Typical		Tree to be removed		5.16
3	Corymbia citriodora subsp. variegata	370	1 stem	20	Fair	Typical	Fair	Typical		Tree to be removed		4.44
4	Angophora leiocarpa	270	1 stem	18	Fair	Typical	Fair	Typical		Tree to be removed		3.24
5	Angophora leiocarpa	370	1 stem	23	Fair	Typical	Fair	Typical		Tree to be removed		4.44
6	Eucalyptus tereticornis	300	1 stem	20	Fair	Typical	Fair	Typical		Tree to be removed		3.6
7	Angophora leiocarpa	230	1 stem	20	Fair	Typical	Fair	Typical		Tree to be removed		2.76
8	Eucalyptus tereticornis	310	1 stem	20	Fair	Typical	Fair	Typical		Tree to be removed		3.72
9	Angophora leiocarpa	390	1 stem	23	Fair	Typical	Fair	Typical		Tree to be removed		4.68
10	Corymbia intermedia	580	1 stem	22	Fair	Typical	Fair	Typical		Tree to be removed		6.96
11	Angophora leiocarpa	330	1 stem	22	Fair	Typical	Fair	Typical		Tree to be removed		3.96
12	Angophora leiocarpa	480	1 stem	22	Fair	Typical	Fair	Typical		Tree to be removed		5.76
13	Angophora leiocarpa	320	1 stem	18	Fair	Typical	Fair	Typical		Tree to be removed		3.84
14	Corymbia tessellaris	310	1 stem	22	Fair	Typical	Fair	Typical		Tree to be removed		3.72
15	Angophora leiocarpa	350	1 stem	22	Fair	Typical	Fair	Typical		Tree to be removed		4.2
16	Angophora leiocarpa	310		23	Fair	Typical	Fair	Typical		Tree to be removed		3.72
17	Angophora leiocarpa	370		25	Fair	Typical	Fair	Typical		Tree to be removed		4.44
18	Angophora leiocarpa	480		26	Fair	Typical	Fair	Typical		Tree to be removed		5.76
19	Angophora leiocarpa	290		24	Fair	Typical	Fair	Typical		Tree to be removed		3.48
20	Angophora leiocarpa	280		23	Fair	Typical	Fair	Typical		Tree to be removed		3.36
21	Angophora leiocarpa	270		20	Fair	Typical	Fair	Typical		Tree to be removed		3.24
22	Angophora leiocarpa	360		22	Fair	Typical	Fair	Typical		Tree to be removed		4.32
23	Eucalyptus tereticornis	860		23	Fair	Typical	Fair	Typical		Tree to be removed		10.32
24	Angophora leiocarpa	410		22	Fair	Typical	Fair	Typical		Tree to be removed		4.92
25	Angophora leiocarpa	530		25	Fair	Typical	Fair	Typical		Tree to be removed		6.36
26	Eucalyptus tereticornis	440		26	Fair	Typical	Fair	Typical		Tree to be removed		5.28
27	Angophora leiocarpa	200		20	Fair	Typical	Fair	Typical		Tree to be removed		2.4
28	Angophora leiocarpa	310		18	Fair	Typical	Fair	Typical		Tree to be removed		3.72
29	Angophora leiocarpa	250		18	Fair	Typical	Fair	Typical		Tree to be removed		3
30	Angophora leiocarpa	470		25	Fair	Typical	Fair	Typical		Tree to be removed		5.64
31	Eucalyptus tereticornis	350		25	Fair	Typical	Fair	Typical		Tree to be removed		4.2
32	Eucalyptus tereticornis	330		18	Fair	Typical	Fair	Typical		Tree to be removed		3.96
33	Angophora leiocarpa	390		20	Fair	Typical	Fair	Typical		Tree to be removed		4.68
34	Angophora leiocarpa	380		20	Fair	Typical	Fair	Typical		Tree to be removed		4.56
35	Corymbia tessellaris	220		17	Fair	Typical	Fair	Typical		Tree to be removed		2.64
36	Angophora leiocarpa	200		17	Fair	Typical	Fair	Typical		Tree to be removed		2.4
37	Corymbia tessellaris	210		17	Fair	Typical	Fair	Typical		Tree to be removed		2.52
38	Eucalyptus tereticornis	250		19	Fair	Typical	Fair	Typical		Tree to be removed		3
39	Eucalyptus tereticornis	330		26	Fair	Typical	Fair	Typical		Tree to be removed		3.96
40	Eucalyptus tereticornis	600	1 stem	23	Fair	Typical	Fair	Typical		Tree to be removed		7.2
41	Angophora leiocarpa	360		23	Fair	Typical	Fair	Typical		Tree to be removed		4.32
42	Eucalyptus tereticornis	220		19	Fair	Typical	Fair	Typical		Tree to be removed		2.64
43	Eucalyptus tereticornis	220		18	Fair	Typical	Fair	Typical		Tree to be removed		2.64
44	Eucalyptus tereticornis	270		18	Fair	Typical	Fair	Typical		Tree to be removed		3.24
45	Eucalyptus tereticornis	240		18	Fair	Typical	Fair	Typical	Koala Scat	Tree to be removed		2.88
46	Angophora leiocarpa	220		18	Fair	Typical	Fair	Typical	Koala Scat	Tree to be removed		2.64
47	Eucalyptus tereticornis	710		27	Fair	Typical	Fair	Typical		Tree to be removed		8.52
48	Eucalyptus tereticornis	280		19	Fair	Typical	Fair	Typical		Tree to be retained		3.36
49	Angophora leiocarpa	250		19	Fair	Typical	Fair	Typical		Tree to be retained		3
50	Eucalyptus tereticornis	280		15	Fair	Typical	Fair	Typical		Tree to be retained		3.36
51	Angophora leiocarpa	240		15	Fair	Typical	Fair	Typical		Tree to be retained		2.88
52	Eucalyptus tereticornis	220		17	Fair	Typical	Fair	Typical		Tree to be retained		2.64
53	Eucalyptus tereticornis	210		15	Fair	Typical	Fair	Typical		Tree to be retained		2.52
54	Angophora leiocarpa	210		15	Fair	Typical	Fair	Typical		Tree to be retained		2.52
55	Angophora leiocarpa	280		18	Fair	Typical	Fair	Typical		Tree to be removed		3.36
56	Angophora leiocarpa	240		16	Fair	Typical	Fair	Typical		Tree to be retained		2.88
57	Eucalyptus tereticornis	210		16	Fair	Typical	Fair	Typical		Tree to be retained		2.52
58	Eucalyptus tereticornis	210		16	Fair	Typical	Fair	Typical		Tree to be removed		2.52
59	Eucalyptus tereticornis	310		20	Fair	Typical	Fair	Typical		Tree to be removed		3.72
60	Angophora leiocarpa	240		19	Fair	Typical	Fair	Typical		Tree to be removed		2.88
61	Eucalyptus tereticornis	230		17	Fair	Typical	Fair	Typical		Tree to be removed		2.76
62	Eucalyptus tereticornis	220		18	Fair	Typical	Fair	Typical		Tree to be removed		2.64
63	Angophora leiocarpa	240		19	Fair	Typical	Fair	Typical		Tree to be removed		2.88
64	Eucalyptus tereticornis	220		19	Fair	Typical	Fair	Typical		Tree to be removed		2.64
65	Eucalyptus tereticornis	270		19	Fair	Typical	Fair	Typical		Tree to be removed		3.24
66	Angophora leiocarpa	320		21	Fair	Typical	Fair	Typical		Tree to be removed		3.84
67	Angophora leiocarpa	280		22	Fair	Typical	Fair	Typical		Tree to be removed		3.36
68	Angophora leiocarpa	270		22	Fair	Typical	Fair	Typical		Tree to be removed		3.24
69	Angophora leiocarpa	430	1 stem	20	Fair	Typical	Fair	Typical		Tree to be removed		5.16
70	Eucalyptus tereticornis	200		15	Fair	Typical	Fair	Typical		Tree to be removed		2.4
71	Lophostemon suaveolens	220		14	Fair	Typical	Fair	Typical		Tree to be removed		2.64
72	Lophostemon suaveolens	230		14	Fair	Typical	Fair	Typical		Tree to be removed		2.76
73	Eucalyptus tereticornis	200		17	Fair	Typical	Fair	Typical		Tree to be removed		2.4
74	Eucalyptus tereticornis	230		17	Fair	Typical	Fair	Typical		Tree to be removed		2.76
75	Eucalyptus tereticornis	250		22	Fair	Typical	Fair	Typical		Tree to be removed		3
76	Eucalyptus tereticornis	200		17	Fair	Typical	Fair	Typical		Tree to be removed		2.4
77	Angophora leiocarpa	230		16	Fair	Typical	Fair	Typical		Tree to be removed		2.76
78	Angophora leiocarpa	240		17	Fair	Typical	Fair	Typical		Tree to be removed		2.88
79	Angophora leiocarpa	310		23	Fair	Typical	Fair	Typical		Tree to be removed		3.72
80	Angophora leiocarpa	290		23	Fair	Typical	Fair	Typical		Tree to be removed		3.48
81	Angophora leiocarpa	300		25	Fair	Typical	Fair	Typical		Tree to be removed		3.6
82	Eucalyptus tereticornis	243		21	Fair	Typical	Fair	Typical		Tree to be removed		2.916
83	Lophostemon suaveolens	310		14	Fair	Typical	Fair	Typical		Tree to be removed		3.72
84	Lophostemon suaveolens	200		12	Fair	Typical	Fair	Typical		Tree to be removed		2.4
85	Lophostemon suaveolens	200		12	Fair	Typical	Fair	Typical		Tree to be removed		2.4
86	Lophostemon suaveolens	200		12	Fair	Typical	Fair	Typical		Tree to be removed		2.4
87	Lophostemon suaveolens	230		12	Fair	Typical	Fair	Typical		Tree to be removed		2.76
88	Lophostemon suaveolens	900		22	Fair	Typical	Fair	Typical		Tree to be removed		10.8
89	Lophostemon suaveolens	240		12	Fair	Typical	Fair	Typical		Tree to be removed		2.88
90	Lophostemon suaveolens	370	2 stem	12	Fair	Typical	Fair	Typical		Tree to be removed		4.44
91	Lophostemon suaveolens	370	2 stem	12	Fair	Typical	Fair	Typical		Tree to be removed		4.44
92	Corymbia intermedia	260		21	Fair	Typical	Fair	Typical		Tree to be removed		3.12
93	Lophostemon suaveolens	380	3 Stem	12	Fair	Typical	Fair	Typical		Tree to be removed		4.56
94	Lophostemon suaveolens	360	2 Stem	12	Fair	Typical	Fair	Typical		Tree to be removed		4.32
95	Lophostemon suaveolens	240		12	Fair	Typical	Fair	Typical		Tree to be removed		2.88
96	Lophostemon suaveolens	230	2 Stem	12	Fair	Typical	Fair	Typical		Tree to be removed		2.76
97	Lophostemon suaveolens	240		12	Fair	Typical	Fair	Typical		Tree to be removed		2.88
98	Lophostemon suaveolens	250		14	Fair	Typical	Fair	Typical		Tree to be removed		3
99	Lophostemon suaveolens	240		13	Fair	Typical	Fair	Typical		Tree to be removed		2.88
100	Lophostemon suaveolens	260	2 Stem	14	Fair	Typical	Fair	Typical		Tree to be removed		3.12
101	Lophostemon suaveolens	330	3 Stem	14	Fair	Typical	Fair	Typical		Tree to be removed		3.96
102	Angophora leiocarpa	230	3 Stem	14	Fair	Typical	Fair	Typical		Tree to be removed		2.76
103	Angophora leiocarpa	200		16	Fair	Typical	Fair	Typical		Tree to be removed		2.4
104	Angophora leiocarpa	300		19	Fair	Typical	Fair	Typical		Tree to be removed		3.6
105	Angophora leiocarpa	250		18	Fair	Typical	Fair	Typical		Tree to be removed		3
106	Angophora leiocarpa	270		20	Fair	Typical	Fair	Typical		Tree to be removed		3.24
107	Lophostemon suaveolens	210		12	Fair	Typical	Fair	Typical		Tree to be removed		2.52
108	Lophostemon suaveolens	250		12	Fair	Typical	Fair	Typical		Tree to be removed		3
109	Lophostemon suaveolens	250		14	Fair	Typical	Fair	Typical		Tree to be removed		3
110	Corymbia intermedia	420		22	Fair	Typical	Fair	Typical		Tree to be removed		5.04
111	Eucalyptus tereticornis	300		25	Fair	Typical	Fair	Typical		Tree to be removed		3.6
112	Eucalyptus tereticornis	210		17	Fair	Typical	Fair	Typical		Tree to be removed		2.52
113	Angophora leiocarpa	210		17	Fair	Typical	Fair	Typical		Tree to be removed		2.52
114	Angophora leiocarpa	230		20	Fair	Typical	Fair	Typical		Tree to be removed		2.76

Tree ID	Genus	DBH (mm)	Multi stem	Tree Height (m)	Tree Health	Health Comment	Tree Structure	Structure Comment	Habitat Features	Status	Comments	TPZ (m)
115	Angophora leiocarpa	210		20	Fair	Typical	Fair	Typical		Tree to be removed		2.52
116	Angophora leiocarpa	250		21	Fair	Typical	Fair	Typical		Tree to be removed		3
117	Angophora leiocarpa	230		19	Fair	Typical	Fair	Typical		Tree to be removed		2.76
118	Angophora leiocarpa	330		22	Fair	Typical	Fair	Typical		Tree to be removed		3.96
119	Eucalyptus tereticornis	420		26	Fair	Typical	Fair	Typical		Tree to be removed		5.04
120	Eucalyptus tereticornis	350		26	Fair	Typical	Fair	Typical		Tree to be removed		4.2
121	Eucalyptus tereticornis	360		26	Fair	Typical	Fair	Typical		Tree to be removed		4.32
122	Angophora leiocarpa	350		22	Fair	Typical	Fair	Typical		Tree to be removed		4.2
123	Angophora leiocarpa	200		15	Fair	Typical	Fair	Typical		Tree to be removed		2.4
124	Eucalyptus tereticornis	300		23	Fair	Typical	Fair	Typical		Tree to be removed		3.6
125	Eucalyptus tereticornis	380		24	Fair	Typical	Fair	Typical		Tree to be removed		4.56
126	Eucalyptus tereticornis	300		22	Fair	Typical	Fair	Typical		Tree to be removed		3.6
127	Angophora leiocarpa	290		23	Fair	Typical	Fair	Typical		Tree to be removed		3.48
128	Corymbia intermedia	370		26	Fair	Typical	Fair	Typical		Tree to be removed		4.44
129	Corymbia intermedia	400	2 Stem	20	Fair	Typical	Fair	Typical		Tree to be removed		4.8
130	Corymbia tessellaris	260	2 Stem	15	Delining	Typical	Fair	Typical		Tree to be removed		3.12
131	Eucalyptus tereticornis	360	2 Stem	18	Delining	Typical	Fair	Typical		Tree to be removed		4.32
132	Eucalyptus tereticornis	240		17	Delining	Typical	Fair	Typical		Tree to be removed		2.88
133	Angophora leiocarpa	200		15	Delining	Typical	Fair	Typical		Tree to be removed		2.4
134	Angophora leiocarpa	210		16	Delining	Typical	Fair	Typical		Tree to be removed		2.52
135	Angophora leiocarpa	380		26	Delining	Typical	Fair	Typical		Tree to be removed		4.56
136	Angophora leiocarpa	250		21	Delining	Typical	Fair	Typical		Tree to be removed		3
137	Corymbia tessellaris	210		17	Delining	Typical	Fair	Typical		Tree to be removed		2.52
138	Eucalyptus tereticornis	230		20	Delining	Typical	Fair	Typical		Tree to be removed		2.76
139	Corymbia intermedia	240		20	Delining	Typical	Fair	Typical		Tree to be removed		2.88
140	Angophora leiocarpa	200		16	Delining	Typical	Fair	Typical		Tree to be removed		2.4
141	Angophora leiocarpa	250		20	Delining	Typical	Fair	Typical		Tree to be removed		3
142	Angophora leiocarpa	270		25	Delining	Typical	Fair	Typical		Tree to be removed		3.24
143	Angophora leiocarpa	320		21	Delining	Typical	Fair	Typical		Tree to be removed		3.84
144	Eucalyptus tereticornis	730		25	Delining	Typical	Fair	Typical	Koala Scat	Tree to be removed		8.76
145	Eucalyptus tereticornis	750	1 Stem	16	Delining	Typical	Fair	Typical		Tree to be removed	crown broken	9
146	Angophora leiocarpa	230	1 Stem	16	Delining	Typical	Fair	Typical		Tree to be removed	crown broken	2.76
147	Angophora leiocarpa	210		16	Delining	Typical	Fair	Typical		Tree to be removed		2.52
148	Angophora leiocarpa	320		18	Delining	Typical	Fair	Typical		Tree to be removed		3.84
149	Angophora leiocarpa	250		16	Delining	Typical	Fair	Typical		Tree to be removed		3
150	Eucalyptus tereticornis	300		21	Delining	Typical	Fair	Typical		Tree to be removed		3.6
151	Corymbia intermedia	210		17	Delining	Typical	Fair	Typical		Tree to be removed		2.52
152	Eucalyptus tereticornis	300		25	Delining	Typical	Fair	Typical		Tree to be removed		3.6
153	Eucalyptus tereticornis	210		18	Delining	Typical	Fair	Typical		Tree to be retained		2.52
154	Lophostemon suaveolens	220		12	Delining	Typical	Fair	Typical		Tree to be retained		2.64
155	Eucalyptus tereticornis	230		19	Delining	Typical	Fair	Typical		Tree to be retained		2.76
156	Eucalyptus tereticornis	320		22	Delining	Typical	Fair	Typical		Tree to be retained		3.84
157	Eucalyptus tereticornis	250		16	Delining	Typical	Fair	Typical		Tree to be retained		3
158	Eucalyptus tereticornis	280		16	Delining	Typical	Fair	Typical		Tree to be removed		3.36
159	Angophora leiocarpa	320		16	Delining	Typical	Fair	Typical		Tree to be retained		3.84
160	Angophora leiocarpa	270		16	Delining	Typical	Fair	Typical		Tree to be retained		3.24
161	Angophora leiocarpa	270		14	Delining	Typical	Fair	Typical	Koala Scat	Tree to be retained		3.24
162	Eucalyptus tereticornis	280		20	Delining	Typical	Fair	Typical		Tree to be retained		3.36
163	Corymbia citriodora subsp. variegata	380		24	Delining	Typical	Fair	Typical		Tree to be retained		4.56
164	Corymbia citriodora subsp. variegata	210		15	Delining	Typical	Fair	Typical		Tree to be retained		2.52
165	Angophora leiocarpa	200		15	Delining	Typical	Fair	Typical		Tree to be removed		2.4
166	Angophora leiocarpa	200		15	Delining	Typical	Fair	Typical		Tree to be retained		2.4
167	Angophora leiocarpa	230		20	Delining	Typical	Fair	Typical		Tree to be removed		2.76
168	Eucalyptus tereticornis	320		24	Delining	Typical	Fair	Typical		Tree to be retained		3.84
169	Eucalyptus tereticornis	1100		28	Delining	Typical	Fair	Typical	Multiple medium branch hollows and bee hive	Tree to be retained		13.2
170	Eucalyptus tereticornis	950	3 Stem	25	Delining	Typical	Fair	Typical		Tree to be retained		11.4
171	Eucalyptus tereticornis	220		20	Delining	Typical	Fair	Typical		Tree to be retained		2.64
172	Eucalyptus tereticornis	240		25	Delining	Typical	Fair	Typical		Tree to be retained		2.88
173	Corymbia intermedia	290		25	Delining	Typical	Fair	Typical		Tree to be retained		3.48
174	Angophora leiocarpa	290	1 Stem	16	Delining	Typical	Fair	Typical		Tree to be removed	crown missing	3.48
175	Eucalyptus tereticornis	320		23	Delining	Typical	Fair	Typical		Tree to be removed		3.84
176	Eucalyptus tereticornis	300		24	Delining	Typical	Fair	Typical		Tree to be removed		3.6
177	Eucalyptus tereticornis	250		22	Delining	Typical	Fair	Typical		Tree to be removed		3
178	Eucalyptus tereticornis	310		24	Delining	Typical	Fair	Typical		Tree to be removed		3.72
179	Angophora leiocarpa	280		21	Delining	Typical	Fair	Typical		Tree to be removed		3.36
180	Angophora leiocarpa	280		22	Delining	Typical	Fair	Typical		Tree to be removed		3.36
181	Corymbia intermedia	270		20	Delining	Typical	Fair	Typical		Tree to be removed		3.24
182	Eucalyptus tereticornis	200		18	Delining	Typical	Fair	Typical		Tree to be removed		2.4
183	Angophora leiocarpa	250		18	Delining	Typical	Fair	Typical		Tree to be removed		3
184	Eucalyptus tereticornis	270		22	Delining	Typical	Fair	Typical		Tree to be removed		3.24
185	Angophora leiocarpa	340		22	Delining	Typical	Fair	Typical		Tree to be removed		4.08
186	Angophora leiocarpa	220		15	Delining	Typical	Fair	Typical		Tree to be removed		2.64
187	Angophora leiocarpa	380		26	Delining	Typical	Fair	Typical		Tree to be removed		4.56
188	Angophora leiocarpa	390		26	Delining	Typical	Fair	Typical	Koala Scat	Tree to be removed		4.68
189	Corymbia tessellaris	210		22	Delining	Typical	Fair	Typical		Tree to be removed		2.52
190	Angophora leiocarpa	500	2 Stem	24	Delining	Typical	Fair	Typical		Tree to be removed		6
191	Angophora leiocarpa	200		15	Delining	Typical	Fair	Typical		Tree to be removed		2.4
192	Lophostemon suaveolens	240		13	Delining	Typical	Fair	Typical		Tree to be removed		2.88
193	Lophostemon suaveolens	260		13	Delining	Typical	Fair	Typical		Tree to be removed		3.12
194	Lophostemon suaveolens	210		13	Delining	Typical	Fair	Typical		Tree to be removed		2.52
195	Lophostemon suaveolens	490		17	Delining	Typical	Fair	Typical	Small Hollow	Tree to be removed		5.88
196	Corymbia intermedia	250		17	Delining	Typical	Fair	Typical		Tree to be removed		3
197	Angophora leiocarpa	200		15	Delining	Typical	Fair	Typical		Tree to be removed		2.4
198	Angophora leiocarpa	260		23	Delining	Typical	Fair	Typical		Tree to be removed		3.12
199	Angophora leiocarpa	320		24	Delining	Typical	Fair	Typical		Tree to be removed		3.84
200	Angophora leiocarpa	280		20	Delining	Typical	Fair	Typical		Tree to be removed		3.36
201	Angophora leiocarpa	250		20	Fair	Typical	Fair	Typical		Tree to be removed		3
202	Angophora leiocarpa	240		22	Fair	Typical	Fair	Typical		Tree to be removed		2.88
203	Angophora leiocarpa	210		20	Fair	Typical	Fair	Typical		Tree to be removed		2.52
204	Angophora leiocarpa	240		14	Fair	Typical	Fair	Typical		Tree to be removed		2.88
205	Angophora leiocarpa	300		19	Fair	Typical	Fair	Typical		Tree to be removed		3.6
206	Angophora leiocarpa	230		23	Fair	Typical	Fair	Typical		Tree to be removed		2.76
207	Angophora leiocarpa	230		20	Fair	Typical	Fair	Typical		Tree to be removed		2.76
208	Angophora leiocarpa	240		20	Fair	Typical	Fair	Typical		Tree to be removed		2.88
209	Angophora leiocarpa	230		18	Fair	Typical	Fair	Typical		Tree to be removed		2.76
210	Eucalyptus tereticornis	200		18	Fair	Typical	Fair	Typical		Tree to be removed		2.4
211	Eucalyptus tereticornis	310		25	Fair	Typical	Fair	Typical		Tree to be removed		3.72
212	Angophora leiocarpa	260		19	Fair	Typical	Fair	Typical		Tree to be removed		3.12
213	Angophora leiocarpa	210		17	Fair	Typical	Fair	Typical		Tree to be removed		2.52
214	Angophora leiocarpa	200		17	Fair	Typical	Fair	Typical		Tree to be removed		2.4
215	Angophora leiocarpa	230		20	Fair	Typical	Fair	Typical		Tree to be removed		2.76
216	Corymbia intermedia	260		20	Fair	Typical	Fair	Typical		Tree to be removed		3.12
217	Angophora floribunda	210		20	Fair	Typical	Fair	Typical		Tree to be removed		2.52
218	Corymbia intermedia	280		22	Fair	Typical	Fair	Typical	Koala Scat	Tree to be removed		3.36
219	Corymbia intermedia	270		25	Fair	Typical	Fair	Typical	Koala Scat	Tree to be removed		3.24
220	Corymbia intermedia	480	2 Stem	25	Fair	Typical	Fair	Typical		Tree to be removed		5.76
221	Corymbia intermedia	370		26	Fair	Typical	Fair	Typical		Tree to be removed		4.44
222	Corymbia intermedia	240		24	Fair	Typical	Fair	Typical		Tree to be removed		2.88
223	Eucalyptus tereticornis	290		26	Fair	Typical	Fair	Typical		Tree to be removed		3.48
224	Angophora leiocarpa	250		25	Fair	Typical	Fair	Typical		Tree to be removed		3
225	Eucalyptus tereticornis	210		20	Fair	Typical	Fair	Typical		Tree to be removed		2.52
226	Corymbia intermedia	200		19	Fair	Typical	Fair	Typical		Tree to be removed		2.4
227	Angophora leiocarpa	220		18	Fair	Typical	Fair	Typical		Tree to be retained		2.64
228	Eucalyptus tereticornis	270		26	Fair	Typical	Fair	Typical		Tree to be retained		3.24

Tree ID	Genus	DBH (mm)	Multi stem	Tree Height (m)	Tree Health	Health Comment	Tree Structure	Structure Comment	Habitat Features	Status	Comments	TPZ (m)
229	Eucalyptus tereticornis	270		26	Fair	Typical	Fair	Typical		Tree to be retained		3.24
230	Angophora leiocarpa	200		18	Fair	Typical	Fair	Typical		Tree to be retained		2.4
231	Eucalyptus tereticornis	280		26	Fair	Typical	Fair	Typical		Tree to be retained		3.36
232	Eucalyptus tereticornis	320		26	Fair	Typical	Fair	Typical		Tree to be retained		3.84
233	Lophostemon suaveolens	400	2 Stem	13	Fair	Typical	Fair	Typical		Tree to be retained		4.8
234	Eucalyptus tereticornis	370		26	Fair	Typical	Fair	Typical		Tree to be retained		4.44
235	Corymbia intermedia	230		20	Fair	Typical	Fair	Typical		Tree to be retained		2.76
236	Eucalyptus tereticornis	410		27	Fair	Typical	Fair	Typical		Tree to be retained		4.92
237	Angophora leiocarpa	480		25	Fair	Typical	Fair	Typical		Tree to be retained		5.76
238	Eucalyptus tereticornis	200		16	Fair	Typical	Fair	Typical		Tree to be retained		2.4
239	Eucalyptus tereticornis	410		27	Fair	Typical	Fair	Typical		Tree to be retained		4.92
240	Lophostemon suaveolens	210		13	Fair	Typical	Fair	Typical		Tree to be removed		2.52
241	Eucalyptus tereticornis	210		20	Fair	Typical	Fair	Typical		Tree to be removed		2.52
242	Eucalyptus siderophloia	200		18	Fair	Typical	Fair	Typical		Tree to be removed		2.4
243	Angophora leiocarpa	350		24	Fair	Typical	Fair	Typical		Tree to be removed		4.2
244	Angophora leiocarpa	360		24	Fair	Typical	Fair	Typical		Tree to be removed		4.32
245	Eucalyptus tereticornis	210		20	Fair	Typical	Fair	Typical		Tree to be removed		2.52
246	Eucalyptus tereticornis	210		18	Fair	Typical	Fair	Typical		Tree to be removed		2.52
247	Eucalyptus tereticornis	210		18	Fair	Typical	Fair	Typical		Tree to be removed		2.52
248	Angophora leiocarpa	240		20	Fair	Typical	Fair	Typical		Tree to be removed		2.88
249	Eucalyptus tereticornis	240		22	Fair	Typical	Fair	Typical		Tree to be removed		2.88
250	Angophora leiocarpa	280		22	Fair	Typical	Fair	Typical		Tree to be removed		3.36
251	Angophora leiocarpa	290		25	Fair	Typical	Fair	Typical		Tree to be removed		3.48
252	Angophora leiocarpa	320		20	Fair	Typical	Fair	Typical		Tree to be removed		3.84
253	Eucalyptus tereticornis	230		20	Fair	Typical	Fair	Typical		Tree to be removed		2.76
254	Eucalyptus tereticornis	220		20	Fair	Typical	Fair	Typical		Tree to be removed		2.64
255	Angophora leiocarpa	280		23	Fair	Typical	Fair	Typical		Tree to be removed		3.36
256	Angophora leiocarpa	540	2 Stem	26	Fair	Typical	Fair	Typical		Tree to be removed		6.48
257	Angophora leiocarpa	330		26	Fair	Typical	Fair	Typical		Tree to be removed		3.96
258	Angophora leiocarpa	460	2 Stem	26	Fair	Typical	Fair	Typical		Tree to be removed		5.52
259	Eucalyptus tereticornis	250		21	Fair	Typical	Fair	Typical		Tree to be removed		3
260	Eucalyptus tereticornis	210		19	Fair	Typical	Fair	Typical		Tree to be removed		2.52
261	Lophostemon suaveolens	310		15	Fair	Typical	Fair	Typical		Tree to be removed		3.72
262	Eucalyptus tereticornis	200		16	Fair	Typical	Fair	Typical		Tree to be removed		2.4
263	Angophora leiocarpa	320		20	Fair	Typical	Fair	Typical		Tree to be removed		3.84
264	Angophora leiocarpa	210		17	Fair	Typical	Fair	Typical		Tree to be removed		2.52
265	Angophora leiocarpa	220		17	Fair	Typical	Fair	Typical		Tree to be removed		2.64
266	Eucalyptus tereticornis	200		20	Fair	Typical	Fair	Typical		Tree to be removed		2.4
267	Angophora leiocarpa	250		20	Fair	Typical	Fair	Typical		Tree to be removed		3
268	Angophora leiocarpa	330		19	Fair	Typical	Fair	Typical		Tree to be removed		3.96
269	Angophora leiocarpa	290		22	Fair	Typical	Fair	Typical		Tree to be removed		3.48
270	Eucalyptus tereticornis	210		20	Fair	Typical	Fair	Typical		Tree to be removed		2.52
271	Eucalyptus tereticornis	520		24	Fair	Typical	Fair	Typical		Tree to be removed		6.24
272	Angophora leiocarpa	280		20	Fair	Typical	Fair	Typical		Tree to be removed		3.36
273	Angophora leiocarpa	210		20	Fair	Typical	Fair	Typical		Tree to be removed		2.52
274	Angophora leiocarpa	240		21	Fair	Typical	Fair	Typical		Tree to be removed		2.88
275	Angophora leiocarpa	230		21	Fair	Typical	Fair	Typical		Tree to be removed		2.76
276	Eucalyptus tereticornis	280		21	Fair	Typical	Fair	Typical		Tree to be removed		3.36
277	Angophora leiocarpa	220		23	Fair	Typical	Fair	Typical		Tree to be removed		2.64
278	Angophora leiocarpa	250		23	Fair	Typical	Fair	Typical		Tree to be removed		3
279	Angophora leiocarpa	280		23	Fair	Typical	Fair	Typical		Tree to be removed		3.36
280	Angophora leiocarpa	200		20	Fair	Typical	Fair	Typical		Tree to be removed		2.4
281	Angophora leiocarpa	200		16	Fair	Typical	Fair	Typical		Tree to be removed		2.4
282	Eucalyptus siderophloia	270		20	Fair	Typical	Fair	Typical		Tree to be removed		3.24
283	Angophora leiocarpa	200		19	Fair	Typical	Fair	Typical		Tree to be retained		2.4
284	Eucalyptus tereticornis	310		24	Fair	Typical	Fair	Typical		Tree to be retained		3.72
285	Eucalyptus tereticornis	250		22	Fair	Typical	Fair	Typical		Tree to be retained		3
286	Eucalyptus tereticornis	220		19	Fair	Typical	Fair	Typical		Tree to be retained		2.64
287	Angophora leiocarpa	260		19	Fair	Typical	Fair	Typical		Tree to be removed		3.12
288	Eucalyptus tereticornis	220		18	Fair	Typical	Fair	Typical		Tree to be removed		2.64
289	Eucalyptus tereticornis	200		17	Fair	Typical	Fair	Typical		Tree to be removed		2.4
290	Angophora leiocarpa	350		20	Fair	Typical	Fair	Typical		Tree to be removed		4.2
291	Eucalyptus tereticornis	230		20	Fair	Typical	Fair	Typical		Tree to be removed		2.76
292	Angophora leiocarpa	350		20	Fair	Typical	Fair	Typical		Tree to be removed		4.2
293	Angophora leiocarpa	220		18	Fair	Typical	Fair	Typical		Tree to be removed		2.64
294	Angophora leiocarpa	220		18	Fair	Typical	Fair	Typical		Tree to be removed		2.64
295	Angophora leiocarpa	260		21	Fair	Typical	Fair	Typical		Tree to be removed		3.12
296	Angophora leiocarpa	220		21	Fair	Typical	Fair	Typical		Tree to be removed		2.64
297	Eucalyptus tereticornis	760		26	Fair	Typical	Fair	Typical	Multiple small hollows and koala scat	Tree to be removed		9.12
298	Angophora leiocarpa	340		23	Fair	Typical	Fair	Typical		Tree to be removed		4.08
299	Eucalyptus siderophloia	250		22	Fair	Typical	Fair	Typical		Tree to be removed		3
300	Angophora leiocarpa	260		20	Fair	Typical	Fair	Typical		Tree to be removed		3.12
301	Angophora leiocarpa	240		20	Fair	Typical	Fair	Typical		Tree to be removed		2.88
302	Angophora leiocarpa	240		18	Fair	Typical	Fair	Typical		Tree to be removed		2.88
303	Angophora leiocarpa	270		24	Fair	Typical	Fair	Typical		Tree to be removed		3.24
304	Eucalyptus tereticornis	440		25	Fair	Typical	Fair	Typical		Tree to be removed		5.28
305	Eucalyptus siderophloia	320		21	Fair	Typical	Fair	Typical		Tree to be removed		3.84
306	Angophora leiocarpa	410		21	Fair	Typical	Fair	Typical		Tree to be removed		4.92
307	Angophora leiocarpa	300		22	Fair	Typical	Fair	Typical		Tree to be removed		3.6
308	Angophora leiocarpa	200		20	Fair	Typical	Fair	Typical		Tree to be removed		2.4
309	Eucalyptus tereticornis	260		24	Fair	Typical	Fair	Typical		Tree to be removed		3.12
310	Eucalyptus siderophloia	240		22	Fair	Typical	Fair	Typical		Tree to be removed		2.88
311	Angophora leiocarpa	240		20	Fair	Typical	Fair	Typical		Tree to be removed		2.88
312	Angophora leiocarpa	210		20	Fair	Typical	Fair	Typical		Tree to be removed		2.52
313	Eucalyptus tereticornis	250		18	Fair	Typical	Fair	Typical		Tree to be removed		3
314	Eucalyptus tereticornis	290		22	Fair	Typical	Fair	Typical		Tree to be removed		3.48
315	Angophora leiocarpa	240		22	Fair	Typical	Fair	Typical		Tree to be removed		2.88
316	Angophora leiocarpa	220		22	Fair	Typical	Fair	Typical		Tree to be removed		2.64
317	Angophora leiocarpa	220		17	Fair	Typical	Fair	Typical		Tree to be removed		2.64
318	Eucalyptus tereticornis	380		25	Fair	Typical	Fair	Typical		Tree to be removed		4.56
319	Eucalyptus tereticornis	220		20	Fair	Typical	Fair	Typical		Tree to be removed		2.64
320	Angophora leiocarpa	340		20	Fair	Typical	Fair	Typical		Tree to be removed		4.08
321	Eucalyptus tereticornis	220		21	Fair	Typical	Fair	Typical		Tree to be removed		2.64
322	Corymbia intermedia	250		17	Fair	Typical	Fair	Typical		Tree to be removed		3
323	Angophora leiocarpa	250		18	Fair	Typical	Fair	Typical		Tree to be removed		3
324	Eucalyptus tereticornis	1400		28	Fair	Typical	Fair	Typical	Multiple small and medium hollows	Tree to be removed		16.8
325	Corymbia intermedia	290		23	Fair	Typical	Fair	Typical		Tree to be retained		3.48
326	Angophora leiocarpa	340		22	Fair	Typical	Fair	Typical		Tree to be retained		4.08
327	Eucalyptus tereticornis	240		20	Fair	Typical	Fair	Typical		Tree to be retained		2.88
328	Corymbia intermedia	380		25	Fair	Typical	Fair	Typical		Tree to be retained		4.56
329	Corymbia intermedia	220		17	Fair	Typical	Fair	Typical		Tree to be retained		2.64
330	Lophostemon suaveolens	220		13	Fair	Typical	Fair	Typical		Tree to be retained		2.64
331	Lophostemon suaveolens	220		13	Fair	Typical	Fair	Typical		Tree to be retained		2.64
332	Eucalyptus tereticornis	560		27	Fair	Typical	Fair	Typical		Tree to be retained		6.72
333	Corymbia tessellaris	230		15	Fair	Typical	Fair	Typical		Tree to be retained		2.76
334	Angophora leiocarpa	440		25	Fair	Typical	Fair	Typical		Tree to be retained		5.28
335	Angophora leiocarpa	330		23	Fair	Typical	Fair	Typical		Tree to be retained		3.96
336	Eucalyptus tereticornis	600		28	Fair	Typical	Fair	Typical		Tree to be retained		7.2
337	Angophora leiocarpa	210		20	Fair	Typical	Fair	Typical		Tree to be retained		2.52
338	Eucalyptus tereticornis	270		23	Fair	Typical	Fair	Typical		Tree to be retained		3.24
339	Eucalyptus tereticornis	250		20	Fair	Typical	Fair	Typical		Tree to be retained		3
340	Lophostemon suaveolens	270		14	Fair	Typical	Fair	Typical		Tree to be retained		3.24
341	Lophostemon suaveolens	280		14	Fair	Typical	Fair	Typical		Tree to be retained		3.36
342	Eucalyptus tereticornis	200		15	Fair	Typical	Fair	Typical		Tree to be retained		2.4

Tree ID	Genus	DBH (mm)	Multi stem	Tree Height (m)	Tree Health	Health Comment	Tree Structure	Structure Comment	Habitat Features	Status	Comments	TPZ (m)
343	Lophostemon suaveolens	250		15	Fair	Typical	Fair	Typical		Tree to be retained		3
344	Eucalyptus tereticornis	580		27	Fair	Typical	Fair	Typical		Tree to be retained		6.96
345	Eucalyptus tereticornis	490		26	Fair	Typical	Fair	Typical		Tree to be retained		5.88
346	Angophora leiocarpa	260		23	Fair	Typical	Fair	Typical		Tree to be retained		3.12
347	Eucalyptus tereticornis	580		30	Fair	Typical	Fair	Typical		Tree to be retained		6.96
348	Eucalyptus tereticornis	390		25	Fair	Typical	Fair	Typical		Tree to be retained		4.68
349	Angophora leiocarpa	350		23	Fair	Typical	Fair	Typical		Tree to be retained		4.2
350	Eucalyptus tereticornis	380		26	Fair	Typical	Fair	Typical		Tree to be retained		4.56
351	Lophostemon suaveolens	250		13	Fair	Typical	Fair	Typical		Tree to be retained		3
352	Eucalyptus tereticornis	450		26	Fair	Typical	Fair	Typical		Tree to be retained		5.4
353	Eucalyptus tereticornis	420		26	Fair	Typical	Fair	Typical		Tree to be retained		5.04
354	Lophostemon suaveolens	230		12	Fair	Typical	Fair	Typical		Tree to be retained		2.76
355	Eucalyptus tereticornis	250		20	Fair	Typical	Fair	Typical		Tree to be retained		3
356	Angophora leiocarpa	350		22	Fair	Typical	Fair	Typical		Tree to be retained		4.2
357	Angophora leiocarpa	290		22	Fair	Typical	Fair	Typical		Tree to be retained		3.48
358	Eucalyptus tereticornis	270		22	Fair	Typical	Fair	Typical		Tree to be retained		3.24
359	Corymbia intermedia	260		22	Fair	Typical	Fair	Typical		Tree to be retained		3.12
360	Eucalyptus tereticornis	260		20	Fair	Typical	Fair	Typical		Tree to be retained		3.12
361	Eucalyptus tereticornis	260		18	Fair	Typical	Fair	Typical		Tree to be retained		3.12
362	Eucalyptus tereticornis	310		26	Fair	Typical	Fair	Typical		Tree to be retained		3.72
363	Eucalyptus tereticornis	230		19	Fair	Typical	Fair	Typical		Tree to be retained		2.76
364	Eucalyptus tereticornis	360		19	Fair	Typical	Fair	Typical		Tree to be retained		4.32
365	Eucalyptus tereticornis	230		17	Fair	Typical	Fair	Typical		Tree to be retained		2.76
366	Lophostemon suaveolens	230		17	Fair	Typical	Fair	Typical		Tree to be retained		2.76
367	Angophora leiocarpa	450		25	Fair	Typical	Fair	Typical		Tree to be removed		5.4
368	Lophostemon suaveolens	200	1 stem	7	Good	Typical	Good	Typical	No visible habitat features	Tree to be removed		2.4
369	Lophostemon suaveolens	260	1 stem	12	Good	Typical	Good	Typical	No visible habitat features	Tree to be removed		3.12
370	Lophostemon suaveolens	230	3 stems	10	Good	Typical	Good	Typical	No visible habitat features	Tree to be removed	200 100 50	2.76
371	Eucalyptus tereticornis	310	1 stem	17	Good	Typical	Good	Typical	No visible habitat features	Tree to be retained		3.72
372	Eucalyptus tereticornis	420	1 stem	18	Good	Typical	Good	Typical	No visible habitat features	Tree to be retained		5.04
373	Eucalyptus tereticornis	550	1 stem	17	Good	Typical	Good	Typical	No visible habitat features	Tree to be retained		6.6
374	Angophora leiocarpa	200	1 stem	16	Good	Typical	Good	Typical	No visible habitat features	Tree to be retained		2.4
375	Angophora leiocarpa	400	1 stem	18	Good	Typical	Good	Typical	Scratches	Tree to be retained		4.8
376	Angophora leiocarpa	310	1 stem	18	Good	Typical	Good	Typical	No visible habitat features	Tree to be retained		3.72
377	Eucalyptus tereticornis	270	1 stem	16	Good	Typical	Good	Typical	No visible habitat features	Tree to be retained		3.24
378	Lophostemon suaveolens	375	4 stems	14	Good	Typical	Good	Typical	No visible habitat features	Tree to be retained	200 200 180 170	4.5
379	Eucalyptus tereticornis	230	1 stem	16	Good	Typical	Good	Typical	No visible habitat features	Tree to be retained		2.76
380	Corymbia intermedia	280	1 stem	15	Good	Typical	Good	Typical	No visible habitat features	Tree to be retained		3.36
381	Eucalyptus tereticornis	600	1 stem	18	Good	Typical	Good	Typical	No visible habitat features	Tree to be retained		7.2
382	Lophostemon suaveolens	280	1 stem	16	Good	Typical	Good	Typical	No visible habitat features	Tree to be retained		3.36
383	Alphitonia excelsa	230	1 stem	9	Good	Typical	Good	Typical	No visible habitat features	Tree to be retained		2.76
384	Eucalyptus tereticornis	250	1 stem	15	Good	Typical	Good	Typical	No visible habitat features	Tree to be retained		3
385	Lophostemon suaveolens	280	1 stem	14	Good	Typical	Good	Typical	No visible habitat features	Tree to be retained		3.36
386	Lophostemon suaveolens	210	1 stem	14	Good	Typical	Good	Typical	No visible habitat features	Tree to be retained		2.52
387	Lophostemon suaveolens	235	2 stems	14	Good	Typical	Good	Typical	No visible habitat features	Tree to be retained	160 170	2.82
388	Eucalyptus tereticornis	330	1 stem	17	Good	Typical	Good	Typical	No visible habitat features	Tree to be retained		3.96
389	Eucalyptus tereticornis	200	1 stem	17	Good	Typical	Good	Typical	No visible habitat features	Tree to be retained		2.4
390	Eucalyptus tereticornis	230	1 stem	17	Good	Typical	Good	Typical	No visible habitat features	Tree to be retained		2.76
391	Lophostemon suaveolens	240	1 stem	17	Good	Typical	Good	Typical	No visible habitat features	Tree to be retained		2.88
392	Lophostemon suaveolens	230	1 stem	15	Good	Typical	Good	Typical	No visible habitat features	Tree to be retained		2.76
393	Lophostemon suaveolens	380	2 stems	15	Good	Typical	Good	Typical	No visible habitat features	Arborist	260 280	4.56
394	Lophostemon suaveolens	240	1 stem	15	Good	Typical	Good	Typical	No visible habitat features	Tree to be removed		2.88
395	Lophostemon suaveolens	210	1 stem	14	Good	Typical	Good	Typical	No visible habitat features	Tree to be removed		2.52
396	Lophostemon suaveolens	320	3 stems	15	Good	Typical	Good	Typical	No visible habitat features	Arborist	230 190 120	3.84
397	Lophostemon suaveolens	250	1 stem	14	Good	Typical	Good	Typical	No visible habitat features	Tree to be retained		3
398	Lophostemon suaveolens	290	1 stem	14	Good	Typical	Good	Typical	No visible habitat features	Tree to be retained		3.48
399	Lophostemon suaveolens	210	1 stem	14	Good	Typical	Good	Typical	No visible habitat features	Tree to be removed		2.52
400	Lophostemon suaveolens	300	2 stems	14	Good	Typical	Good	Typical	No visible habitat features	Tree to be retained	230 190	3.6
401	Eucalyptus tereticornis	280	1 stem	18	Good	Typical	Good	Typical	No visible habitat features	Arborist		3.36
402	Eucalyptus tereticornis	210	1 stem	17	Good	Typical	Good	Typical	No visible habitat features	Tree to be retained		2.52
403	Eucalyptus tereticornis	470	1 stem	18	Good	Typical	Good	Typical	No visible habitat features	Arborist		5.64
404	Lophostemon suaveolens	390	1 stem	16	Good	Typical	Good	Typical	No visible habitat features	Tree to be removed		4.68
405	Eucalyptus tereticornis	600	1 stem	19	Good	Typical	Good	Typical	No visible habitat features	Tree to be removed		7.2
406	Lophostemon suaveolens	340	1 stem	16	Good	Typical	Good	Typical	No visible habitat features	Arborist		4.08
407	Eucalyptus tereticornis	240	1 stem	15	Good	Typical	Good	Typical	No visible habitat features	Tree to be retained		2.88
408	Corymbia torelliana	250	1 stem	12	Good	Typical	Good	Typical	No visible habitat features	Tree to be retained		3
409	Lophostemon suaveolens	240	1 stem	15	Good	Typical	Good	Typical	No visible habitat features	Tree to be retained		2.88
410	Lophostemon suaveolens	240	1 stem	15	Good	Typical	Good	Typical	No visible habitat features	Tree to be removed		2.88
411	Lophostemon suaveolens	230	1 stem	14	Good	Typical	Good	Typical	No visible habitat features	Tree to be retained		2.76
412	Eucalyptus tereticornis	250	1 stem	16	Good	Typical	Good	Typical	No visible habitat features	Tree to be retained		3
414	Corymbia intermedia	200	1 stem	16	Good	Typical	Good	Typical	No visible habitat features	Tree to be retained		2.4
415	Lophostemon suaveolens	220	1 stem	12	Good	Typical	Good	Typical	No visible habitat features	Tree to be retained		2.64
416	Lophostemon suaveolens	240	1 stem	14	Good	Typical	Good	Typical	No visible habitat features	Tree to be retained		2.88
417	Eucalyptus tereticornis	460	1 stem	18	Good	Typical	Good	Typical	No visible habitat features	Tree to be retained		5.52
418	Eucalyptus tereticornis	520	1 stem	18	Good	Typical	Good	Typical	No visible habitat features	Tree to be retained		6.24
419	Eucalyptus tereticornis	260	1 stem	17	Good	Typical	Good	Typical	No visible habitat features	Tree to be retained		3.12
420	Corymbia intermedia	240	1 stem	16	Good	Typical	Good	Typical	No visible habitat features	Tree to be retained		2.88
421	Corymbia intermedia	380	1 stem	18	Good	Typical	Good	Typical	Termitaria	Tree to be retained		4.56
422	Corymbia intermedia	270	1 stem	16	Good	Typical	Good	Typical	No visible habitat features	Tree to be retained		3.24
423	Eucalyptus tereticornis	470	1 stem	18	Good	Typical	Good	Typical	No visible habitat features	Tree to be retained		5.64
424	Eucalyptus tereticornis	210	1 stem	16	Good	Typical	Good	Typical	No visible habitat features	Tree to be retained		2.52
425	Eucalyptus tereticornis	290	1 stem	16	Good	Typical	Good	Typical	No visible habitat features	Tree to be retained		3.48
426	Lophostemon suaveolens	200	1 stem	9	Good	Typical	Good	Typical	No visible habitat features	Tree to be retained		2.4
427	Lophostemon suaveolens	375	3 stems	9	Good	Typical	Good	Typical	No visible habitat features	Tree to be retained	240 250 140	4.5
428	Corymbia intermedia	210	1 stem	8	Good	Typical	Good	Typical	No visible habitat features	Tree to be retained		2.52
429	Eucalyptus tereticornis	850	1 stem	18	Good	Typical	Good	Typical	Medium Hollow	Tree to be retained		10.2
430	Corymbia intermedia	220	1 stem	12	Good	Typical	Good	Typical	No visible habitat features	Tree to be retained		2.64
431	Corymbia tessellaris	220	1 stem	16	Good	Typical	Good	Typical	No visible habitat features	Tree to be retained		2.64
432	Lophostemon suaveolens	200	1 stem	8	Good	Typical	Good	Typical	No visible habitat features	Tree to be retained		2.4
433	Angophora leiocarpa	370	1 stem	18	Good	Typical	Good	Typical	No visible habitat features	Tree to be retained		4.44
434	Lophostemon suaveolens	300	1 stem	9	Good	Typical	Good	Typical	No visible habitat features	Tree to be retained		3.6
435	Lophostemon suaveolens	200	1 stem	8	Good	Typical	Good	Typical	No visible habitat features	Tree to be removed		2.4
436	Eucalyptus tereticornis	870	1 stem	18	Senescent	Crown Decline	Poor	Typical	Large vertical branch hollow	Tree to be removed	Lightning strike evidence	10.44
437	Angophora leiocarpa	220	2 stems	14	Good	Typical	Good	Typical	No visible habitat features	Tree to be removed	190 110	2.64
438	Lophostemon suaveolens	320	2 stems	15	Good	Typical	Good	Typical	No visible habitat features	Tree to be removed	210 240	3.84
439	Eucalyptus tereticornis	240	1 stem	15	Good	Typical	Good	Typical	No visible habitat features	Tree to be removed		2.88
440	Lophostemon suaveolens	345	2 stems	15	Good	Typical	Good	Typical	No visible habitat features	Tree to be removed	240 250	4.14
441	Lophostemon suaveolens	240	1 stem	15	Good	Typical	Good	Typical	No visible habitat features	Tree to be removed		2.88
442	Lophostemon suaveolens	220	1 stem	15	Good	Typical	Good	Typical	No visible habitat features	Tree to be removed		2.64
443	Angophora leiocarpa	200	1 stem	14	Good	Typical	Good	Typical	No visible habitat features	Tree to be removed		2.4
444	Corymbia intermedia	280	1 stem	14	Good	Typical	Good	Typical	No visible habitat features	Tree to be removed		3.36
445	Lophostemon suaveolens	240	1 stem	8	Good	Typical	Good	Typical	No visible habitat features	Tree to be removed		2.88
446	Lophostemon suaveolens	220	1 stem	8	Good	Typical	Good	Typical	No visible habitat features	Tree to be removed		2.64
447	Corymbia intermedia	260	1 stem	16	Good	Typical	Good	Typical	No visible habitat features	Tree to be removed		3.12
448	Lophostemon suaveolens	240	1 stem	8	Good	Typical	Good	Typical	No visible habitat features	Tree to be removed		2.88
449	Lophostemon suaveolens	230	1 stem	8	Good	Typical	Good	Typical	No visible habitat features	Tree to be removed		2.76
450	Lophostemon suaveolens	260	1 stem	8	Good	Typical	Good	Typical	No visible habitat features	Tree to be removed		3.12
451	Corymbia tessellaris	250	1 stem	14	Good	Typical	Good	Typical	No visible habitat features	Tree to be removed		3
452	Corymbia intermedia	490	1 stem	17	Good	Typical	Good	Typical	No visible habitat features	Tree to be removed		5.88
453	Corymbia intermedia	290	1 stem	16	Good	Typical	Good	Typical	No visible habitat features	Tree to be removed		3.48
454	Lophostemon suaveolens	255	2 stems	16	Good	Typical	Good	Typical	No visible habitat features	Tree to be removed	180 180	3.06
455	Lophostemon suaveolens	215	2 stems	16	Good	Typical	Good	Typical	No visible habitat features	Tree to be removed	190 100	2.58
456	Corymbia intermedia	335	3 stems	17	Good	Typical	Good	Typical	No visible habitat features	Tree to be removed	290 100n130	4.02
457	Lophostemon suaveolens	270	2 stems	16	Good	Typical	Good	Typical	No visible habitat features	Tree to be removed	210 170	3.24

Tree ID	Genus	DBH (mm)	Multi stem	Tree Height (m)	Tree Health	Health Comment	Tree Structure	Structure Comment	Habitat Features	Status	Comments	TPZ (m)
458	Lophostemon suaveolens	255	2 stems	9	Good	Typical	Good	Typical	No visible habitat features	Tree to be removed	180 180	3.06
459	Lophostemon suaveolens	220	1 stem	8	Good	Typical	Good	Typical	No visible habitat features	Tree to be removed		2.64
460	Lophostemon suaveolens	230	2 stems	8	Good	Typical	Good	Typical	No visible habitat features	Tree to be removed	210 100	2.76
461	Lophostemon suaveolens	250	2 stems	12	Good	Typical	Good	Typical	No visible habitat features	Tree to be removed	210 140	3
462	Angophora leiocarpa	210	1 stem	15	Good	Typical	Good	Typical	No visible habitat features	Tree to be removed		2.52
463	Lophostemon suaveolens	280	3 stems	15	Good	Typical	Good	Typical	No visible habitat features	Tree to be removed	190 170 120	3.36
464	Angophora leiocarpa	270	1 stem	15	Declining	Epicormic Shoots	Fair	Trunk Wound	No visible habitat features	Tree to be removed		3.24
465	Angophora leiocarpa	220	1 stem	16	Fair	Typical	Fair	Trunk Wound	No visible habitat features	Tree to be removed		2.64
466	Eucalyptus tereticornis	250	1 stem	16	Good	Typical	Good	Typical	Scratches	Tree to be removed		3
467	Corymbia intermedia	240	2 stems	16	Good	Typical	Good	Typical	No visible habitat features	Tree to be removed	190 140	2.88
468	Angophora leiocarpa	430	1 stem	19	Good	Typical	Good	Typical	No visible habitat features	Tree to be removed		5.16
469	Angophora leiocarpa	430	1 stem	19	Good	Typical	Good	Typical	No visible habitat features	Tree to be removed		5.16
470	Eucalyptus tereticornis	270	1 stem	16	Good	Typical	Good	Typical	No visible habitat features	Tree to be removed		3.24
471	Angophora leiocarpa	220	1 stem	16	Good	Typical	Good	Typical	No visible habitat features	Tree to be removed		2.64
472	Corymbia intermedia	300	3 stems	16	Good	Typical	Good	Typical	No visible habitat features	Tree to be removed	200 150 160	3.6
473	Corymbia intermedia	345	2 stems	16	Good	Typical	Good	Typical	No visible habitat features	Tree to be removed	280 200	4.14
474	Angophora leiocarpa	250	1 stem	17	Good	Typical	Good	Typical	No visible habitat features	Tree to be removed		3
475	Eucalyptus tereticornis	210	1 stem	17	Good	Typical	Good	Typical	No visible habitat features	Tree to be removed		2.52
476	Angophora leiocarpa	230	1 stem	15	Good	Typical	Good	Typical	No visible habitat features	Tree to be removed		2.76
477	Corymbia intermedia	220	1 stem	12	Good	Typical	Good	Typical	No visible habitat features	Tree to be removed		2.64
478	Eucalyptus tereticornis	210	1 stem	9	Good	Typical	Good	Typical	No visible habitat features	Tree to be removed		2.52
479	Angophora leiocarpa	200	1 stem	8	Good	Typical	Good	Typical	No visible habitat features	Tree to be removed		2.4
480	Angophora leiocarpa	250	1 stem	17	Good	Typical	Good	Typical	No visible habitat features	Tree to be removed		3
481	Eucalyptus tereticornis	280	1 stem	17	Good	Typical	Good	Typical	No visible habitat features	Tree to be removed		3.36
482	Corymbia intermedia	210	1 stem	16	Good	Typical	Good	Typical	No visible habitat features	Tree to be removed		2.52
483	Angophora leiocarpa	200	2 stems	12	Good	Typical	Good	Typical	No visible habitat features	Tree to be removed	150 130	2.4
484	Eucalyptus tereticornis	250	1 stem	16	Good	Typical	Good	Typical	No visible habitat features	Tree to be removed		3
485	Corymbia intermedia	240	1 stem	16	Good	Typical	Good	Typical	No visible habitat features	Tree to be removed		2.88
486	Corymbia intermedia	265	3 stems	12	Good	Typical	Good	Typical	No visible habitat features	Tree to be removed	200 140 100	3.18
487	Angophora leiocarpa	220	1 stem	14	Good	Typical	Good	Typical	No visible habitat features	Tree to be removed		2.64
488	Eucalyptus tereticornis	250	1 stem	18	Good	Typical	Good	Typical	No visible habitat features	Tree to be removed		3
489	Eucalyptus tereticornis	220	1 stem	17	Good	Typical	Good	Typical	No visible habitat features	Tree to be removed		2.64
490	Corymbia intermedia	250	1 stem	17	Good	Typical	Good	Typical	No visible habitat features	Tree to be removed		3
491	Lophostemon suaveolens	230	2 stems	15	Good	Typical	Good	Typical	No visible habitat features	Tree to be removed	200 120	2.76
492	Angophora leiocarpa	260	1 stem	15	Good	Typical	Good	Typical	No visible habitat features	Tree to be removed		3.12
493	Angophora leiocarpa	200	1 stem	14	Good	Typical	Good	Typical	No visible habitat features	Tree to be removed		2.4
494	Angophora leiocarpa	260	1 stem	14	Good	Typical	Good	Typical	No visible habitat features	Tree to be removed		3.12
495	Corymbia intermedia	200	2 stems	10	Good	Typical	Good	Typical	No visible habitat features	Tree to be removed	160 120	2.4
496	Angophora leiocarpa	365	2 stems	15	Good	Typical	Good	Typical	No visible habitat features	Tree to be removed	210 300	4.38
497	Eucalyptus tereticornis	325	2 stems	15	Good	Typical	Good	Typical	No visible habitat features	Tree to be removed	310 100	3.9
498	Angophora leiocarpa	380	1 stem	18	Good	Typical	Good	Typical	No visible habitat features	Tree to be removed		4.56
499	Angophora leiocarpa	430	1 stem	18	Good	Typical	Good	Typical	No visible habitat features	Tree to be removed		5.16
500	Angophora leiocarpa	340	1 stem	17	Good	Typical	Good	Typical	No visible habitat features	Tree to be removed		4.08
501	Eucalyptus tereticornis	200	1 stem	16	Good	Typical	Good	Typical	No visible habitat features	Tree to be removed		2.4
502	Angophora leiocarpa	250	1 stem	17	Good	Typical	Good	Typical	No visible habitat features	Tree to be removed		3
503	Angophora leiocarpa	420	1 stem	19	Good	Typical	Good	Typical	No visible habitat features	Tree to be removed		5.04
504	Eucalyptus tereticornis	380	1 stem	18	Good	Typical	Good	Typical	No visible habitat features	Tree to be retained		4.56
505	Corymbia intermedia	450	1 stem	18	Good	Typical	Good	Typical	No visible habitat features	Tree to be removed		5.4
506	Eucalyptus tereticornis	270	1 stem	17	Good	Typical	Good	Typical	No visible habitat features	Tree to be removed		3.24
507	Angophora leiocarpa	420	1 stem	19	Good	Typical	Good	Typical	No visible habitat features	Tree to be removed		5.04
508	Angophora leiocarpa	330	2 stems	17	Good	Typical	Good	Typical	No visible habitat features	Tree to be removed	260 200	3.96
509	Angophora leiocarpa	440	1 stem	20	Good	Typical	Good	Typical	No visible habitat features	Tree to be removed		5.28
510	Eucalyptus tereticornis	310	1 stem	17	Good	Typical	Good	Typical	No visible habitat features	Tree to be removed		3.72
511	Eucalyptus tereticornis	300	1 stem	17	Good	Typical	Good	Typical	No visible habitat features	Tree to be removed		3.6
512	Angophora leiocarpa	540	1 stem	21	Good	Typical	Good	Typical	No visible habitat features	Tree to be retained		6.48
513	Corymbia intermedia	330	1 stem	19	Good	Typical	Good	Typical	No visible habitat features	Tree to be retained		3.96
514	Corymbia intermedia	930	1 stem	19	Good	Typical	Good	Typical	Termitaria and Large hollow in trunk	Tree to be retained		11.16
515	Angophora leiocarpa	270	1 stem	16	Good	Typical	Good	Typical	No visible habitat features	Tree to be retained		3.24
516	Angophora leiocarpa	330	1 stem	17	Good	Typical	Good	Typical	Termitaria	Tree to be retained		3.96
517	Corymbia intermedia	620	1 stem	22	Good	Typical	Good	Typical	Large Vertical Trunk Hollow	Tree to be retained		7.44
518	Corymbia intermedia	740	1 stem	22	Good	Typical	Good	Typical	Termitaria	Tree to be retained		8.88
519	Corymbia intermedia	510	1 stem	22	Fair	Epicormic Shoots	Fair	Crown Wound	No visible habitat features	Tree to be removed	Lightning strike evidence	6.12
520	Corymbia intermedia	570	1 stem	12	Fair	Epicormic Shoots	Fair	Crown Wound	No visible habitat features	Tree to be removed	Canopy failure/storm damage, leaders growing from stump	6.84
521	Corymbia intermedia	550	1 stem	18	Good	Typical	Good	Typical	No visible habitat features	Tree to be removed		6.6
522	Eucalyptus tereticornis	580	1 stem	18	Good	Typical	Good	Typical	No visible habitat features	Tree to be removed		6.96
523	Corymbia intermedia	520	1 stem	18	Good	Typical	Good	Typical	No visible habitat features	Tree to be removed		6.24
524	Eucalyptus tereticornis	355	2 stems	17	Good	Typical	Good	Typical	No visible habitat features	Tree to be retained	260 240	4.26
525	Corymbia intermedia	570	1 stem	19	Good	Typical	Good	Typical	No visible habitat features	Tree to be retained		6.84
526	Eucalyptus tereticornis	270	1 stem	17	Good	Typical	Good	Typical	No visible habitat features	Tree to be retained		3.24
527	Lophostemon suaveolens	310	1 stem	16	Good	Typical	Good	Typical	No visible habitat features	Tree to be retained		3.72
528	Eucalyptus tereticornis	270	1 stem	17	Good	Typical	Good	Typical	No visible habitat features	Tree to be retained		3.24
529	Eucalyptus tereticornis	300	1 stem	17	Good	Typical	Good	Typical	No visible habitat features	Tree to be retained		3.6
530	Eucalyptus tereticornis	250	1 stem	14	Good	Typical	Good	Typical	No visible habitat features	Tree to be retained		3
531	Lophostemon suaveolens	250	1 stem	14	Good	Typical	Good	Typical	No visible habitat features	Tree to be retained		3
532	Eucalyptus tereticornis	220	1 stem	14	Good	Typical	Good	Typical	No visible habitat features	Tree to be retained		2.64
533	Eucalyptus tereticornis	250	1 stem	15	Good	Typical	Good	Typical	No visible habitat features	Tree to be retained		3
534	Eucalyptus tereticornis	270	2 stems	15	Good	Typical	Good	Typical	No visible habitat features	Tree to be retained	200 180	3.24
535	Eucalyptus tereticornis	200	1 stem	15	Good	Typical	Good	Typical	No visible habitat features	Tree to be retained		2.4
536	Eucalyptus tereticornis	210	1 stem	15	Good	Typical	Good	Typical	No visible habitat features	Tree to be retained		2.52
537	Eucalyptus tereticornis	240	1 stem	16	Good	Typical	Good	Typical	No visible habitat features	Tree to be retained		2.88
538	Lophostemon suaveolens	230	2 stems	8	Good	Typical	Good	Typical	No visible habitat features	Tree to be retained	200 100	2.76
539	Eucalyptus tereticornis	220	1 stem	12	Good	Typical	Good	Typical	No visible habitat features	Tree to be retained		2.64
540	Angophora leiocarpa	280	1 stem	18	Good	Typical	Good	Typical	No visible habitat features	Tree to be retained		3.36
541	Lophostemon suaveolens	200	1 stem	14	Good	Typical	Good	Typical	No visible habitat features	Tree to be retained		2.4
542	Eucalyptus tereticornis	355	2 stems	17	Good	Typical	Good	Typical	No visible habitat features	Tree to be retained	310 170	4.26
543	Eucalyptus tereticornis	200	1 stem	14	Good	Typical	Good	Typical	No visible habitat features	Tree to be retained		2.4
544	Lophostemon suaveolens	270	2 stems	14	Good	Typical	Good	Typical	No visible habitat features	Tree to be retained	240b120	3.24
545	Lophostemon suaveolens	230	1 stem	9	Good	Typical	Good	Typical	No visible habitat features	Tree to be retained		2.76
546	Eucalyptus tereticornis	260	1 stem	9	Good	Typical	Good	Typical	No visible habitat features	Tree to be retained		3.12
547	Eucalyptus tereticornis	210	1 stem	12	Good	Typical	Good	Typical	No visible habitat features	Tree to be retained		2.52
548	Eucalyptus tereticornis	250	1 stem	15	Good	Typical	Good	Typical	No visible habitat features	Tree to be retained		3
549	Eucalyptus tereticornis	230	1 stem	16	Good	Typical	Good	Typical	No visible habitat features	Tree to be retained		2.76
550	Eucalyptus tereticornis	320	1 stem	17	Good	Typical	Good	Typical	No visible habitat features	Tree to be retained		3.84
551	Eucalyptus tereticornis	250	1 stem	17	Good	Typical	Good	Typical	No visible habitat features	Tree to be retained		3
552	Eucalyptus tereticornis	220	1 stem	16	Good	Typical	Good	Typical	No visible habitat features	Tree to be retained		2.64
553	Eucalyptus tereticornis	220	1 stem	16	Good	Typical	Good	Typical	No visible habitat features	Tree to be retained		2.64
554	Lophostemon suaveolens	610	1 stem	17	Good	Typical	Good	Typical	No visible habitat features	Tree to be retained		7.32
555	Eucalyptus tereticornis	230	1 stem	15	Good	Typical	Good	Typical	No visible habitat features	Tree to be retained		2.76
556	Eucalyptus tereticornis	280	1 stem	16	Good	Typical	Good	Typical	No visible habitat features	Tree to be retained		3.36
557	Eucalyptus tereticornis	250	1 stem	16	Good	Typical	Good	Typical	No visible habitat features	Tree to be retained		3
558	Eucalyptus tereticornis	250	1 stem	16	Good	Typical	Good	Typical	No visible habitat features	Tree to be retained		3
559	Eucalyptus tereticornis	280	1 stem	17	Good	Typical	Good	Typical	No visible habitat features	Tree to be retained		3.36
560	Eucalyptus tereticornis	200	1 stem	16	Good	Typical	Good	Typical	No visible habitat features	Tree to be retained		2.4
561	Eucalyptus tereticornis	220	1 stem	16	Good	Typical	Good	Typical	No visible habitat features	Tree to be retained		2.64
562	Angophora leiocarpa	320	1 stem	17	Good	Typical	Good	Typical	No visible habitat features	Tree to be retained		3.84
563	Eucalyptus tereticornis	470	1 stem	18	Good	Typical	Good	Typical	No visible habitat features	Tree to be retained		5.64
564	Eucalyptus tereticornis	600	1 stem	18	Good	Typical	Good	Typical	No visible habitat features	Tree to be retained		7.2
565	Angophora leiocarpa	250	1 stem	17	Good	Typical	Good	Typical	No visible habitat features	Tree to be retained		3
566	Angophora leiocarpa	220	1 stem	17	Good	Typical	Good	Typical	No visible habitat features	Tree to be retained		2.64
567	Angophora leiocarpa	310	1 stem	17	Good	Typical	Good	Typical	No visible habitat features	Tree to be retained		3.72
568	Eucalyptus tereticornis	240	1 stem	17	Good	Typical	Good	Typical	No visible habitat features	Tree to be retained		2.88
569	Lophostemon suaveolens	210	1 stem	12	Good	Typical	Good	Typical	No visible habitat features	Tree to be retained		2.52
570	Eucalyptus tereticornis	220	1 stem	12	Good	Typical	Good	Typical	No visible habitat features	Tree to be retained		2.64
571	Eucalyptus tereticornis	395	3 stems	12	Good	Typical	Good	Typical	No visible habitat features	Tree to be retained	250n230 200	4.74

Tree ID	Genus	DBH (mm)	Multi stem	Tree Height (m)	Tree Health	Health Comment	Tree Structure	Structure Comment	Habitat Features	Status	Comments	TPZ (m)
572	Lophostemon suaveolens	250	1 stem	12	Good	Typical	Good	Typical	No visible habitat features	Tree to be retained		3
573	Lophostemon suaveolens	200	1 stem	12	Good	Typical	Good	Typical	No visible habitat features	Tree to be retained		2.4
574	Lophostemon suaveolens	210	1 stem	8	Good	Typical	Good	Typical	No visible habitat features	Tree to be retained		2.52
575	Lophostemon suaveolens	220	1 stem	9	Good	Typical	Good	Typical	No visible habitat features	Tree to be retained		2.64
576	Eucalyptus tereticornis	480	3 stems	18	Good	Typical	Good	Typical	No visible habitat features	Tree to be retained	340 230 250	5.76
577	Eucalyptus tereticornis	260	1 stem	16	Good	Typical	Good	Typical	No visible habitat features	Tree to be retained		3.12
578	Lophostemon suaveolens	230	1 stem	12	Good	Typical	Good	Typical	No visible habitat features	Tree to be retained		2.76
579	Eucalyptus tereticornis	330	1 stem	18	Good	Typical	Good	Typical	No visible habitat features	Tree to be retained		3.96
580	Lophostemon suaveolens	240	1 stem	12	Good	Typical	Good	Typical	No visible habitat features	Tree to be retained		2.88
581	Eucalyptus tereticornis	210	1 stem	15	Good	Typical	Good	Typical	No visible habitat features	Tree to be retained		2.52
582	Eucalyptus tereticornis	355	2 stems	17	Good	Typical	Good	Typical	No visible habitat features	Tree to be retained	250n250	4.26
583	Eucalyptus tereticornis	353	2 stems	17	Good	Typical	Good	Typical	No visible habitat features	Tree to be retained	260 240	4.236
584	Eucalyptus tereticornis	300	3 stems	17	Good	Typical	Good	Typical	No visible habitat features	Tree to be retained	250 110 120	3.6
585	Eucalyptus tereticornis	200	1 stem	16	Good	Typical	Good	Typical	No visible habitat features	Tree to be retained		2.4
586	Eucalyptus tereticornis	230	1 stem	17	Good	Typical	Good	Typical	No visible habitat features	Tree to be retained		2.76
587	Eucalyptus tereticornis	230	1 stem	17	Good	Typical	Good	Typical	No visible habitat features	Tree to be retained		2.76
588	Eucalyptus tereticornis	640	1 stem	19	Good	Typical	Good	Typical	Small Trunk Hollow	Tree to be retained		7.68
589	Eucalyptus tereticornis	260	1 stem	17	Good	Typical	Good	Typical	No visible habitat features	Tree to be retained		3.12
590	Eucalyptus tereticornis	340	1 stem	17	Good	Typical	Good	Typical	No visible habitat features	Tree to be retained		4.08
591	Eucalyptus tereticornis	250	1 stem	17	Good	Typical	Good	Typical	No visible habitat features	Tree to be retained		3
592	Eucalyptus tereticornis	240	2 stems	17	Good	Typical	Good	Typical	No visible habitat features	Tree to be retained	220 100	2.88
593	Lophostemon suaveolens	255	2 stems	17	Good	Typical	Good	Typical	No visible habitat features	Tree to be retained	220 130	3.06
594	Eucalyptus tereticornis	260	1 stem	17	Good	Typical	Good	Typical	No visible habitat features	Tree to be retained		3.12
595	Lophostemon suaveolens	560	1 stem	16	Good	Typical	Good	Typical	Basal Hollow	Tree to be retained		6.72
596	Eucalyptus tereticornis	200	1 stem	12	Good	Typical	Good	Typical	No visible habitat features	Tree to be retained		2.4
597	Eucalyptus tereticornis	330	1 stem	15	Good	Typical	Good	Typical	No visible habitat features	Tree to be retained		3.96
598	Lophostemon suaveolens	255	2 stems	15	Good	Typical	Good	Typical	No visible habitat features	Tree to be retained	190 170	3.06
599	Eucalyptus tereticornis	250	1 stem	16	Good	Typical	Good	Typical	No visible habitat features	Tree to be retained		3
600	Lophostemon suaveolens	235	2 stems	14	Good	Typical	Good	Typical	No visible habitat features	Tree to be retained	200 120	2.82
601	Eucalyptus tereticornis	200	1 stem	14	Good	Typical	Good	Typical	No visible habitat features	Tree to be retained		2.4
602	Eucalyptus tereticornis	220	1 stem	14	Good	Typical	Good	Typical	No visible habitat features	Tree to be retained		2.64
603	Lophostemon suaveolens	205	2 stems	14	Good	Typical	Good	Typical	No visible habitat features	Tree to be retained	190 80	2.46
604	Lophostemon suaveolens	200	1 stem	9	Good	Typical	Good	Typical	No visible habitat features	Tree to be retained		2.4
605	Lophostemon suaveolens	260	2 stems	9	Good	Typical	Good	Typical	No visible habitat features	Tree to be retained	190 180	3.12
606	Eucalyptus tereticornis	225	2 stems	14	Good	Typical	Good	Typical	No visible habitat features	Tree to be retained	200 100	2.7
607	Angophora leiocarpa	240	1 stem	16	Good	Typical	Good	Typical	No visible habitat features	Tree to be retained		2.88
608	Eucalyptus tereticornis	240	1 stem	16	Good	Typical	Good	Typical	No visible habitat features	Tree to be retained		2.88
609	Lophostemon suaveolens	220	1 stem	12	Good	Typical	Good	Typical	No visible habitat features	Tree to be retained		2.64
610	Lophostemon suaveolens	210	1 stem	12	Good	Typical	Good	Typical	No visible habitat features	Tree to be retained		2.52
611	Eucalyptus tereticornis	210	1 stem	12	Good	Typical	Good	Typical	No visible habitat features	Tree to be retained		2.52
612	Eucalyptus tereticornis	320	1 stem	14	Good	Typical	Good	Typical	No visible habitat features	Tree to be retained		3.84
613	Eucalyptus tereticornis	200	1 stem	14	Good	Typical	Good	Typical	No visible habitat features	Tree to be retained		2.4
614	Eucalyptus tereticornis	200	1 stem	14	Good	Typical	Good	Typical	No visible habitat features	Tree to be retained		2.4
615	Eucalyptus tereticornis	270	2 stems	15	Good	Typical	Good	Typical	No visible habitat features	Tree to be retained	220 160	3.24
616	Angophora leiocarpa	220	1 stem	8	Good	Typical	Good	Typical	No visible habitat features	Tree to be retained		2.64
617	Eucalyptus tereticornis	760	1 stem	22	Good	Typical	Good	Typical	Small Hollow	Tree to be retained		9.12
618	Corymbia intermedia	550	1 stem	18	Good	Typical	Good	Typical	No visible habitat features	Tree to be retained		6.6
619	Eucalyptus tereticornis	650	1 stem	22	Good	Typical	Good	Typical	No visible habitat features	Arborist		7.8
620	Eucalyptus tereticornis	560	1 stem	22	Good	Typical	Good	Typical	No visible habitat features	Tree to be retained		6.72
621	Lophostemon suaveolens	250	1 stem	14	Good	Typical	Good	Typical	No visible habitat features	Tree to be retained		3
622	Eucalyptus tereticornis	650	1 stem	20	Good	Typical	Good	Typical	No visible habitat features	Arborist		7.8
623	Angophora leiocarpa	500	1 stem	20	Good	Typical	Good	Typical	No visible habitat features	Tree to be removed		6
624	Angophora leiocarpa	310	1 stem	17	Good	Typical	Good	Typical	No visible habitat features	Tree to be removed		3.72
625	Corymbia intermedia	1000	1 stem	24	Good	Typical	Good	Typical	Medium Trunk Hollow	Tree to be removed		12
626	Eucalyptus tereticornis	230	1 stem	16	Good	Typical	Good	Typical	No visible habitat features	Tree to be removed		2.76
627	Eucalyptus tereticornis	240	1 stem	16	Good	Typical	Good	Typical	No visible habitat features	Tree to be removed		2.88
628	Eucalyptus tereticornis	890	1 stem	22	Good	Typical	Good	Typical	Medium Branch Hollow	Tree to be removed		10.68
629	Angophora leiocarpa	390	1 stem	17	Good	Typical	Good	Typical	No visible habitat features	Tree to be removed		4.68
630	Angophora leiocarpa	390	1 stem	17	Good	Typical	Good	Typical	No visible habitat features	Tree to be removed		4.68
631	Lophostemon suaveolens	325	2 stems	14	Good	Typical	Good	Typical	No visible habitat features	Tree to be removed	240 220	3.9
632	Eucalyptus tereticornis	320	1 stem	17	Good	Typical	Good	Typical	Scratches	Tree to be removed		3.84
633	Eucalyptus tereticornis	290	1 stem	17	Good	Typical	Good	Typical	Scratches	Tree to be removed		3.48
634	Corymbia intermedia	350	1 stem	17	Good	Typical	Good	Typical	No visible habitat features	Tree to be removed		4.2
635	Angophora leiocarpa	475	3 stems	17	Good	Typical	Good	Typical	No visible habitat features	Tree to be removed	330 290 180	5.7
636	Angophora leiocarpa	410	1 stem	18	Good	Typical	Good	Typical	No visible habitat features	Tree to be removed		4.92
637	Angophora leiocarpa	400	1 stem	18	Good	Typical	Good	Typical	No visible habitat features	Tree to be removed		4.8
638	Angophora leiocarpa	390	1 stem	18	Good	Typical	Good	Typical	No visible habitat features	Tree to be removed		4.68
639	Corymbia intermedia	790	1 stem	19	Good	Typical	Good	Typical	No visible habitat features	Tree to be removed		9.48
640	Angophora leiocarpa	380	1 stem	19	Good	Typical	Good	Typical	No visible habitat features	Tree to be removed		4.56
641	Corymbia intermedia	480	1 stem	19	Good	Typical	Good	Typical	No visible habitat features	Tree to be removed		5.76
642	Angophora leiocarpa	510	1 stem	19	Good	Typical	Good	Typical	No visible habitat features	Tree to be removed		6.12
643	Angophora leiocarpa	460	2 stems	17	Good	Typical	Good	Typical	No visible habitat features	Tree to be removed	440 140	5.52
644	Eucalyptus tereticornis	350	1 stem	17	Good	Typical	Good	Typical	No visible habitat features	Tree to be removed		4.2
645	Angophora leiocarpa	350	1 stem	17	Good	Typical	Good	Typical	No visible habitat features	Tree to be removed		4.2
646	Angophora leiocarpa	505	3 stems	19	Good	Typical	Good	Typical	No visible habitat features	Tree to be removed	390 220 230	6.06
647	Angophora leiocarpa	380	3 stems	17	Good	Typical	Good	Typical	No visible habitat features	Tree to be removed	260n200 190	4.56
648	Angophora leiocarpa	430	1 stem	17	Good	Typical	Good	Typical	No visible habitat features	Tree to be removed		5.16
649	Corymbia citriodora subsp. variegata	420	1 stem	17	Good	Typical	Good	Typical	No visible habitat features	Tree to be removed		5.04
650	Corymbia intermedia	410	1 stem	17	Good	Typical	Good	Typical	No visible habitat features	Tree to be removed		4.92
651	Corymbia citriodora subsp. variegata	360	1 stem	17	Good	Typical	Good	Typical	No visible habitat features	Tree to be removed		4.32
652	Corymbia intermedia	410	1 stem	17	Good	Typical	Good	Typical	No visible habitat features	Tree to be removed		4.92
653	Corymbia intermedia	450	1 stem	19	Good	Typical	Good	Typical	No visible habitat features	Tree to be removed		5.4
654	Corymbia intermedia	450	1 stem	19	Good	Typical	Good	Typical	No visible habitat features	Tree to be removed		5.4
655	Corymbia intermedia	800	1 stem	19	Good	Typical	Good	Typical	No visible habitat features	Tree to be removed		9.6
656	Corymbia citriodora subsp. variegata	590	1 stem	19	Good	Typical	Good	Typical	No visible habitat features	Tree to be removed		7.08
657	Corymbia citriodora subsp. variegata	310	1 stem	18	Good	Typical	Good	Typical	No visible habitat features	Tree to be removed		3.72
658	Corymbia intermedia	460	1 stem	19	Good	Typical	Good	Typical	No visible habitat features	Tree to be removed		5.52
659	Angophora leiocarpa	450	3 stems	19	Good	Typical	Good	Typical	No visible habitat features	Tree to be removed	250 330 180	5.4
660	Angophora leiocarpa	560	1 stem	19	Good	Typical	Good	Typical	No visible habitat features	Tree to be removed		6.72
661	Corymbia intermedia	380	1 stem	18	Good	Typical	Good	Typical	No visible habitat features	Tree to be removed		4.56
662	Angophora leiocarpa	350	2 stems	18	Good	Typical	Good	Typical	No visible habitat features	Tree to be removed	200 290	4.2
663	Angophora leiocarpa	350	3 stems	16	Good	Typical	Good	Typical	No visible habitat features	Tree to be removed	200 220 180	4.2
664	Corymbia citriodora subsp. variegata	500	1 stem	19	Good	Typical	Good	Typical	No visible habitat features	Tree to be removed		6
665	Corymbia intermedia	300	1 stem	17	Good	Typical	Good	Typical	No visible habitat features	Tree to be removed		3.6
666	Corymbia intermedia	580	1 stem	18	Good	Typical	Good	Typical	No visible habitat features	Tree to be removed		6.96
667	Eucalyptus fibrosa	570	1 stem	18	Good	Typical	Good	Typical	No visible habitat features	Tree to be removed		6.84
668	Corymbia citriodora subsp. variegata	250	1 stem	17	Good	Typical	Good	Typical	No visible habitat features	Tree to be removed		3
669	Corymbia citriodora subsp. variegata	500	1 stem	19	Good	Typical	Good	Typical	No visible habitat features	Tree to be removed		6
670	Eucalyptus tereticornis	310	1 stem	17	Good	Typical	Good	Typical	No visible habitat features	Tree to be removed		3.72
671	Angophora leiocarpa	355	2 stems	17	Good	Typical	Good	Typical	No visible habitat features	Tree to be removed	250 250	4.26
672	Angophora leiocarpa	410	1 stem	18	Good	Typical	Good	Typical	No visible habitat features	Tree to be removed		4.92
673	Eucalyptus tereticornis	250	1 stem	17	Good	Typical	Good	Typical	No visible habitat features	Tree to be removed		3
674	Eucalyptus tereticornis	310	1 stem	17	Good	Typical	Good	Typical	No visible habitat features	Tree to be removed		3.72
675	Eucalyptus tereticornis	270	1 stem	17	Good	Typical	Good	Typical	No visible habitat features	Tree to be removed		3.24
676	Angophora leiocarpa	400	5 stems	17	Good	Typical	Good	Typical	No visible habitat features	Tree to be removed	220 230 140 150n120	4.8
677	Corymbia intermedia	390	1 stem	18	Good	Typical	Good	Typical	No visible habitat features	Tree to be removed		4.68
678	Corymbia intermedia	460	1 stem	18	Good	Typical	Good	Typical	No visible habitat features	Tree to be removed		5.52
679	Angophora leiocarpa	290	1 stem	16	Good	Typical	Good	Typical	No visible habitat features	Tree to be removed		3.48
680	Corymbia citriodora subsp. variegata	680	1 stem	19	Good	Typical	Good	Typical	No visible habitat features	Tree to be removed		8.16
681	Corymbia citriodora subsp. variegata	440	1 stem	19	Good	Typical	Good	Typical	No visible habitat features	Tree to be removed		5.28
682	Corymbia citriodora subsp. variegata	390	1 stem	19	Good	Typical	Good	Typical	No visible habitat features	Tree to be removed		4.68
683	Corymbia citriodora subsp. variegata	430	1 stem	19	Good	Typical	Good	Typical	No visible habitat features	Tree to be removed		5.16
684	Corymbia citriodora subsp. variegata	430	1 stem	19	Good	Typical	Good	Typical	No visible habitat features	Tree to be removed		5.16
685	Angophora leiocarpa	310	1 stem	16	Good	Typical	Good	Typical	No visible habitat features	Tree to be removed		3.72

Tree ID	Genus	DBH (mm)	Multi stem	Tree Height (m)	Tree Health	Health Comment	Tree Structure	Structure Comment	Habitat Features	Status	Comments	TPZ (m)
686	Corymbia citriodora subsp. variegata	220	1 stem	16	Good	Typical	Good	Typical	No visible habitat features	Tree to be removed		2.64
687	Corymbia citriodora subsp. variegata	750	1 stem	24	Good	Typical	Good	Typical	Small Hollow	Tree to be removed		9
688	Corymbia citriodora subsp. variegata	620	4 stems	20	Good	Typical	Good	Typical	No visible habitat features	Tree to be removed	340 340 300 250	7.44
689	Corymbia citriodora subsp. variegata	400	2 stems	18	Good	Typical	Good	Typical	No visible habitat features	Tree to be removed	300 260	4.8
690	Corymbia citriodora subsp. variegata	300	1 stem	18	Good	Typical	Good	Typical	No visible habitat features	Tree to be removed		3.6
691	Corymbia citriodora subsp. variegata	350	1 stem	18	Good	Typical	Good	Typical	No visible habitat features	Tree to be removed		4.2
692	Corymbia citriodora subsp. variegata	520	1 stem	18	Good	Typical	Good	Typical	No visible habitat features	Tree to be removed		6.24
693	Eucalyptus siderophloia	290	1 stem	17	Good	Typical	Good	Typical	No visible habitat features	Tree to be removed		3.48
694	Corymbia citriodora subsp. variegata	460	2 stems	18	Good	Typical	Good	Typical	No visible habitat features	Tree to be removed	330 320	5.52
695	Corymbia citriodora subsp. variegata	310	1 stem	18	Good	Typical	Good	Typical	No visible habitat features	Tree to be removed		3.72
696	Corymbia citriodora subsp. variegata	320	1 stem	18	Good	Typical	Good	Typical	No visible habitat features	Tree to be removed		3.84
697	Corymbia citriodora subsp. variegata	290	1 stem	17	Good	Typical	Good	Typical	No visible habitat features	Tree to be removed		3.48
698	Corymbia citriodora subsp. variegata	360	2 stems	17	Good	Typical	Good	Typical	No visible habitat features	Tree to be removed	270 240	4.32
699	Corymbia citriodora subsp. variegata	330	1 stem	18	Good	Typical	Good	Typical	No visible habitat features	Tree to be removed		3.96
700	Corymbia citriodora subsp. variegata	470	3 stems	18	Good	Typical	Good	Typical	No visible habitat features	Tree to be removed	290 320 190	5.64
701	Angophora leiocarpa	390	1 stem	17	Good	Typical	Good	Typical	No visible habitat features	Tree to be removed		4.68
702	Corymbia citriodora subsp. variegata	440	3 stems	18	Good	Typical	Good	Typical	No visible habitat features	Tree to be removed	260 320 150	5.28
703	Eucalyptus siderophloia	480	1 stem	16	Good	Typical	Good	Typical	No visible habitat features	Tree to be removed		5.76
704	Corymbia citriodora subsp. variegata	240	1 stem	16	Good	Typical	Good	Typical	No visible habitat features	Tree to be removed		2.88
705	Corymbia citriodora subsp. variegata	670	1 stem	19	Good	Typical	Good	Typical	No visible habitat features	Tree to be removed		8.04
706	Angophora leiocarpa	390	1 stem	17	Good	Typical	Good	Typical	No visible habitat features	Tree to be removed		4.68
707	Angophora leiocarpa	360	1 stem	18	Good	Typical	Good	Typical	No visible habitat features	Tree to be removed		4.32
708	Eucalyptus tereticornis	320	1 stem	17	Good	Typical	Good	Typical	No visible habitat features	Tree to be removed		3.84
709	Eucalyptus tereticornis	230	1 stem	16	Good	Typical	Good	Typical	No visible habitat features	Tree to be removed		2.76
710	Eucalyptus tereticornis	680	1 stem	16	Good	Typical	Good	Typical	Medium Branch Hollows	Tree to be removed		8.16
711	Eucalyptus tereticornis	250	1 stem	16	Good	Typical	Good	Typical	No visible habitat features	Tree to be removed		3
712	Eucalyptus tereticornis	450	1 stem	17	Good	Typical	Good	Typical	No visible habitat features	Tree to be removed		5.4
713	Corymbia intermedia	300	1 stem	17	Good	Typical	Good	Typical	No visible habitat features	Tree to be removed		3.6
714	Lophostemon suaveolens	250	1 stem	14	Good	Typical	Good	Typical	No visible habitat features	Tree to be removed		3
715	Lophostemon suaveolens	250	1 stem	14	Good	Typical	Good	Typical	No visible habitat features	Tree to be removed		3
716	Dead tree	850	1 stem	16	Dead	Typical	Good	Typical	Medium Vertical Branch Hollows, Bee Hive	Tree to be removed		10.2
717	Lophostemon suaveolens	315	2 stems	16	Good	Typical	Good	Typical	No visible habitat features	Tree to be removed	240 200	3.78
718	Eucalyptus tereticornis	540	1 stem	19	Good	Typical	Good	Typical	No visible habitat features	Tree to be removed		6.48
719	Corymbia intermedia	640	1 stem	19	Good	Typical	Good	Typical	No visible habitat features	Tree to be removed		7.68
720	Corymbia intermedia	590	1 stem	19	Good	Typical	Good	Typical	No visible habitat features	Tree to be removed		7.08
721	Eucalyptus tereticornis	460	1 stem	18	Good	Typical	Good	Typical	No visible habitat features	Tree to be removed		5.52
722	Corymbia citriodora subsp. variegata	450	1 stem	18	Good	Typical	Good	Typical	No visible habitat features	Tree to be removed		5.4
723	Corymbia intermedia	450	1 stem	18	Good	Typical	Good	Typical	No visible habitat features	Tree to be removed		5.4
724	Eucalyptus tereticornis	210	1 stem	17	Good	Typical	Good	Typical	No visible habitat features	Tree to be removed		2.52
725	Eucalyptus tereticornis	580	1 stem	19	Good	Typical	Good	Typical	No visible habitat features	Tree to be removed		6.96
726	Eucalyptus tereticornis	380	2 stems	17	Good	Typical	Good	Typical	No visible habitat features	Tree to be removed	310 220	4.56
727	Corymbia intermedia	680	1 stem	19	Good	Typical	Good	Typical	No visible habitat features	Tree to be removed		8.16
728	Eucalyptus tereticornis	280	1 stem	15	Good	Typical	Good	Typical	No visible habitat features	Tree to be removed		3.36
729	Eucalyptus tereticornis	620	1 stem	18	Good	Typical	Good	Typical	No visible habitat features	Tree to be removed		7.44
730	Angophora leiocarpa	390	1 stem	17	Good	Typical	Good	Typical	No visible habitat features	Tree to be removed		4.68
731	Angophora leiocarpa	440	1 stem	17	Good	Typical	Good	Typical	No visible habitat features	Tree to be removed		5.28
732	Angophora leiocarpa	210	1 stem	17	Good	Typical	Good	Typical	No visible habitat features	Tree to be removed		2.52
733	Corymbia intermedia	530	1 stem	17	Good	Typical	Good	Typical	No visible habitat features	Tree to be removed		6.36
734	Angophora leiocarpa	210	1 stem	16	Good	Typical	Good	Typical	No visible habitat features	Tree to be removed		2.52
735	Angophora leiocarpa	345	2 stems	16	Good	Typical	Good	Typical	No visible habitat features	Tree to be removed	190 170	4.14
736	Eucalyptus tereticornis	260	1 stem	16	Good	Typical	Good	Typical	No visible habitat features	Tree to be removed		3.12
737	Corymbia intermedia	410	5 stems	16	Good	Typical	Good	Typical	No visible habitat features	Tree to be removed	210 220 170 150 140	4.92
738	Eucalyptus tereticornis	200	1 stem	16	Good	Typical	Good	Typical	No visible habitat features	Tree to be removed		2.4
739	Angophora leiocarpa	270	1 stem	16	Good	Typical	Good	Typical	No visible habitat features	Tree to be removed		3.24
740	Eucalyptus tereticornis	320	1 stem	17	Good	Typical	Good	Typical	No visible habitat features	Tree to be removed		3.84
741	Eucalyptus tereticornis	680	1 stem	18	Good	Typical	Good	Typical	No visible habitat features	Tree to be removed		8.16
742	Corymbia intermedia	390	1 stem	17	Good	Typical	Good	Typical	No visible habitat features	Tree to be removed		4.68
743	Corymbia intermedia	610	1 stem	19	Good	Typical	Good	Typical	Termitaria	Tree to be removed		7.32
744	Eucalyptus tereticornis	700	1 stem	19	Good	Typical	Good	Typical	No visible habitat features	Tree to be removed		8.4
745	Corymbia intermedia	480	1 stem	19	Good	Typical	Good	Typical	No visible habitat features	Tree to be removed		5.76
746	Corymbia intermedia	450	1 stem	17	Good	Typical	Good	Typical	No visible habitat features	Tree to be removed		5.4
747	Angophora leiocarpa	250	1 stem	16	Good	Typical	Good	Typical	No visible habitat features	Tree to be removed		3
748	Corymbia intermedia	340	1 stem	17	Good	Typical	Good	Typical	No visible habitat features	Tree to be removed		4.08
749	Angophora leiocarpa	310	1 stem	17	Good	Typical	Good	Typical	No visible habitat features	Tree to be removed		3.72
750	Eucalyptus tereticornis	470	1 stem	18	Good	Typical	Good	Typical	No visible habitat features	Tree to be removed		5.64
751	Corymbia intermedia	500	1 stem	18	Good	Typical	Good	Typical	No visible habitat features	Tree to be removed		6
752	Corymbia intermedia	500	1 stem	18	Good	Typical	Good	Typical	No visible habitat features	Tree to be removed		6
753	Eucalyptus tereticornis	400	1 stem	18	Good	Typical	Good	Typical	No visible habitat features	Tree to be removed		4.8
754	Eucalyptus tereticornis	490	1 stem	18	Good	Typical	Good	Typical	Scratches	Tree to be removed		5.88
755	Corymbia intermedia	540	1 stem	18	Good	Typical	Good	Typical	No visible habitat features	Tree to be removed		6.48
756	Eucalyptus tereticornis	390	1 stem	18	Good	Typical	Good	Typical	No visible habitat features	Tree to be removed		4.68
757	Eucalyptus tereticornis	530	1 stem	18	Good	Typical	Good	Typical	No visible habitat features	Tree to be removed		6.36
758	Corymbia intermedia	550	1 stem	18	Good	Typical	Good	Typical	No visible habitat features	Tree to be removed		6.6
759	Corymbia intermedia	280	1 stem	17	Good	Typical	Good	Typical	No visible habitat features	Tree to be removed		3.36
760	Eucalyptus tereticornis	230	1 stem	17	Good	Typical	Good	Typical	No visible habitat features	Tree to be removed		2.76
761	Corymbia intermedia	620	1 stem	18	Good	Typical	Good	Typical	No visible habitat features	Tree to be removed		7.44
762	Corymbia citriodora subsp. variegata	230	1 stem	17	Good	Typical	Good	Typical	No visible habitat features	Tree to be removed		2.76
763	Eucalyptus tereticornis	500	1 stem	19	Good	Typical	Good	Typical	No visible habitat features	Tree to be removed		6
764	Eucalyptus tereticornis	240	1 stem	17	Good	Typical	Good	Typical	No visible habitat features	Tree to be removed		2.88
765	Angophora leiocarpa	310	1 stem	16	Good	Typical	Good	Typical	No visible habitat features	Tree to be removed		3.72
766	Corymbia citriodora subsp. variegata	350	1 stem	18	Good	Typical	Good	Typical	No visible habitat features	Tree to be removed		4.2
767	Corymbia citriodora subsp. variegata	390	1 stem	18	Good	Typical	Good	Typical	No visible habitat features	Tree to be removed		4.68
768	Eucalyptus tereticornis	310	1 stem	16	Good	Typical	Good	Typical	No visible habitat features	Tree to be removed		3.72
769	Corymbia citriodora subsp. variegata	475	3 stems	18	Good	Typical	Good	Typical	No visible habitat features	Tree to be removed	280 270 270	5.7
770	Corymbia citriodora subsp. variegata	390	2 stems	18	Good	Typical	Good	Typical	No visible habitat features	Tree to be removed	230 310	4.68
771	Corymbia citriodora subsp. variegata	440	2 Stems	18	Good	Typical	Good	Typical	No visible habitat features	Tree to be removed	350 270	5.28
772	Corymbia citriodora subsp. variegata	320	1 stem	18	Good	Typical	Good	Typical	No visible habitat features	Tree to be removed		3.84
773	Corymbia citriodora subsp. variegata	330	1 stem	18	Good	Typical	Good	Typical	No visible habitat features	Tree to be removed		3.96
774	Corymbia citriodora subsp. variegata	460	3 Stems	18	Good	Typical	Good	Typical	No visible habitat features	Tree to be removed	320 260 210	5.52
775	Angophora leiocarpa	350	1 stem	18	Good	Typical	Good	Typical	No visible habitat features	Tree to be removed		4.2
776	Corymbia citriodora subsp. variegata	310	1 stem	18	Good	Typical	Good	Typical	No visible habitat features	Tree to be removed		3.72
777	Corymbia citriodora subsp. variegata	370	1 stem	18	Good	Typical	Good	Typical	No visible habitat features	Tree to be removed		4.44
778	Corymbia citriodora subsp. variegata	650	1 stem	19	Good	Typical	Good	Typical	No visible habitat features	Tree to be removed		7.8
779	Eucalyptus siderophloia	460	1 stem	19	Good	Typical	Good	Typical	No visible habitat features	Tree to be removed		5.52
780	Corymbia citriodora subsp. variegata	450	1 stem	19	Good	Typical	Good	Typical	No visible habitat features	Tree to be removed		5.4
781	Eucalyptus tereticornis	555	3 stems	17	Good	Typical	Good	Typical	No visible habitat features	Tree to be removed	270n390 290	6.66
782	Corymbia intermedia	540	1 stem	16	Good	Typical	Good	Typical	No visible habitat features	Tree to be removed		6.48
783	Corymbia citriodora subsp. variegata	420	1 stem	19	Good	Typical	Good	Typical	No visible habitat features	Tree to be removed		5.04
784	Corymbia citriodora subsp. variegata	330	1 stem	18	Good	Typical	Good	Typical	No visible habitat features	Tree to be removed		3.96
785	Corymbia intermedia	510	2 stems	18	Good	Typical	Good	Typical	No visible habitat features	Tree to be removed	460 220	6.12
786	Corymbia citriodora subsp. variegata	610	1 stem	18	Good	Typical	Good	Typical	No visible habitat features	Tree to be removed		7.32
787	Corymbia citriodora subsp. variegata	570	1 stem	18	Good	Typical	Good	Typical	No visible habitat features	Tree to be removed		6.84
788	Corymbia citriodora subsp. variegata	670	1 stem	18	Good	Typical	Good	Typical	No visible habitat features	Tree to be removed		8.04
789	Eucalyptus siderophloia	630	1 stem	17	Good	Typical	Good	Typical	No visible habitat features	Tree to be removed		7.56
790	Corymbia citriodora subsp. variegata	690	1 stem	19	Good	Typical	Good	Typical	No visible habitat features	Tree to be removed		8.28
791	Corymbia intermedia	540	1 stem	17	Good	Typical	Good	Typical	No visible habitat features	Tree to be removed		6.48
792	Eucalyptus siderophloia	250	1 stem	17	Good	Typical	Good	Typical	No visible habitat features	Tree to be removed		3
793	Corymbia citriodora subsp. variegata	560	1 stem	18	Good	Typical	Good	Typical	No visible habitat features	Tree to be removed		6.72
794	Corymbia intermedia	540	1 stem	18	Good	Typical	Good	Typical	No visible habitat features	Tree to be removed		6.48
795	Corymbia citriodora subsp. variegata	490	1 stem	18	Good	Typical	Good	Typical	No visible habitat features	Tree to be removed		5.88
796	Eucalyptus siderophloia	570	1 stem	18	Declining	Epicormic Shoots	Fair	Trunk Wound	No visible habitat features	Tree to be removed		6.84
797	Eucalyptus siderophloia	650	1 stem	18	Good	Typical	Good	Typical	No visible habitat features	Tree to be removed		7.8
798	Angophora leiocarpa	280	1 stem	16	Good	Typical	Good	Typical	No visible habitat features	Tree to be removed		3.36
799	Eucalyptus siderophloia	520	1 stem	18	Good	Typical	Good	Typical	No visible habitat features	Tree to be removed		6.24

Tree ID	Genus	DBH (mm)	Multi stem	Tree Height (m)	Tree Health	Health Comment	Tree Structure	Structure Comment	Habitat Features	Status	Comments	TPZ (m)
800	Eucalyptus siderophloia	530	1 stem	18	Good	Typical	Good	Typical	No visible habitat features	Tree to be removed		6.36
801	Eucalyptus siderophloia	320	1 stem	17	Good	Typical	Good	Typical	No visible habitat features	Tree to be removed		3.84
802	Angophora leiocarpa	220	1 stem	15	Good	Typical	Good	Typical	No visible habitat features	Tree to be removed		2.64
803	Corymbia citriodora subsp. variegata	340	1 stem	18	Good	Typical	Good	Typical	No visible habitat features	Tree to be removed		4.08
804	Corymbia intermedia	520	1 stem	17	Good	Typical	Good	Typical	No visible habitat features	Tree to be removed		6.24
805	Angophora leiocarpa	240	1 stem	16	Good	Typical	Good	Typical	No visible habitat features	Tree to be removed		2.88
806	Corymbia intermedia	290	1 stem	16	Good	Typical	Good	Typical	No visible habitat features	Tree to be removed		3.48
807	Angophora leiocarpa	220	2 stems	14	Good	Typical	Good	Typical	No visible habitat features	Tree to be removed	170 140	2.64
808	Angophora leiocarpa	360	1 stem	15	Good	Typical	Good	Typical	No visible habitat features	Tree to be removed		4.32
809	Corymbia intermedia	740	1 stem	18	Good	Typical	Good	Typical	No visible habitat features	Tree to be removed		8.88
810	Eucalyptus tereticornis	390	1 stem	17	Good	Typical	Good	Typical	No visible habitat features	Tree to be removed		4.68
811	Corymbia intermedia	860	1 stem	19	Good	Typical	Good	Typical	No visible habitat features	Tree to be removed		10.32
812	Lophostemon suaveolens	330	1 stem	14	Good	Typical	Good	Typical	No visible habitat features	Tree to be removed		3.96
813	Corymbia intermedia	520	1 stem	18	Good	Typical	Good	Typical	No visible habitat features	Tree to be removed		6.24
814	Lophostemon suaveolens	360	1 stem	16	Good	Typical	Good	Typical	No visible habitat features	Tree to be removed		4.32
815	Eucalyptus tereticornis	430	1 stem	17	Good	Typical	Good	Typical	No visible habitat features	Tree to be removed		5.16
816	Eucalyptus siderophloia	550	1 stem	19	Good	Typical	Good	Typical	No visible habitat features	Tree to be removed		6.6
817	Dead tree	550	1 stem	17	Dead	Typical	Good	Typical	Small Hollow	Tree to be removed		6.6
818	Corymbia intermedia	350	1 stem	17	Good	Typical	Good	Typical	No visible habitat features	Tree to be removed		4.2
819	Angophora leiocarpa	370	1 stem	17	Good	Typical	Good	Typical	No visible habitat features	Tree to be removed		4.44
820	Corymbia intermedia	560	1 stem	17	Good	Typical	Good	Typical	No visible habitat features	Tree to be removed		6.72
821	Corymbia intermedia	360	1 stem	17	Good	Typical	Good	Typical	No visible habitat features	Tree to be removed		4.32
822	Eucalyptus siderophloia	525	2 stems	18	Good	Typical	Good	Typical	No visible habitat features	Tree to be removed	360 380	6.3
823	Eucalyptus siderophloia	630	1 stem	17	Good	Typical	Good	Typical	No visible habitat features	Tree to be removed		7.56
824	Eucalyptus siderophloia	630	1 stem	17	Good	Typical	Good	Typical	Termitaria	Tree to be removed		7.56
825	Eucalyptus siderophloia	450	1 stem	17	Good	Typical	Good	Typical	No visible habitat features	Tree to be removed		5.4
826	Eucalyptus siderophloia	540	2 stems	17	Good	Typical	Good	Typical	No visible habitat features	Tree to be removed	390 370	6.48
827	Eucalyptus siderophloia	410	1 stem	17	Good	Typical	Good	Typical	No visible habitat features	Tree to be removed		4.92
828	Eucalyptus siderophloia	420	1 stem	17	Good	Typical	Good	Typical	No visible habitat features	Tree to be removed		5.04
829	Corymbia intermedia	360	1 stem	17	Good	Typical	Good	Typical	No visible habitat features	Tree to be removed		4.32
830	Angophora leiocarpa	280	1 stem	15	Good	Typical	Good	Typical	No visible habitat features	Tree to be removed		3.36
831	Angophora leiocarpa	210	1 stem	15	Good	Typical	Good	Typical	No visible habitat features	Tree to be removed		2.52
832	Angophora leiocarpa	200	1 stem	14	Good	Typical	Good	Typical	No visible habitat features	Tree to be removed		2.4
833	Angophora leiocarpa	260	1 stem	14	Good	Typical	Good	Typical	No visible habitat features	Tree to be removed		3.12
834	Angophora leiocarpa	340	1 stem	16	Good	Typical	Good	Typical	No visible habitat features	Tree to be removed		4.08
835	Eucalyptus siderophloia	560	1 stem	17	Good	Typical	Good	Typical	No visible habitat features	Tree to be removed		6.72
836	Angophora leiocarpa	525	3 stems	17	Good	Typical	Good	Typical	No visible habitat features	Tree to be removed	330 300b280	6.3
837	Eucalyptus siderophloia	460	1 stem	17	Good	Typical	Good	Typical	No visible habitat features	Tree to be removed		5.52
838	Eucalyptus tereticornis	380	1 stem	15	Good	Typical	Good	Typical	No visible habitat features	Tree to be removed	Lightning strike evidence, canopy failure, leaders growing from damaged trunk	4.56
839	Eucalyptus tereticornis	580	1 stem	15	Good	Typical	Good	Typical	No visible habitat features	Tree to be removed	Lightning strike evidence, canopy failure, leaders growing from damaged trunk	6.96
840	Eucalyptus tereticornis	630	1 stem	17	Good	Typical	Good	Typical	No visible habitat features	Tree to be removed		7.56
841	Corymbia intermedia	540	1 stem	17	Good	Typical	Good	Typical	No visible habitat features	Tree to be removed		6.48
842	Eucalyptus tereticornis	720	1 stem	18	Good	Typical	Good	Typical	No visible habitat features	Tree to be removed		8.64
843	Corymbia intermedia	640	1 stem	18	Good	Typical	Good	Typical	No visible habitat features	Tree to be removed		7.68
844	Eucalyptus siderophloia	790	1 stem	19	Good	Typical	Good	Typical	No visible habitat features	Tree to be removed		9.48
845	Corymbia citriodora subsp. variegata	560	1 stem	18	Good	Typical	Good	Typical	No visible habitat features	Tree to be removed		6.72
846	Eucalyptus siderophloia	560	1 stem	18	Good	Typical	Good	Typical	No visible habitat features	Tree to be removed		6.72
847	Eucalyptus siderophloia	520	1 stem	18	Good	Typical	Good	Typical	No visible habitat features	Tree to be removed		6.24
848	Corymbia intermedia	540	1 stem	17	Good	Typical	Good	Typical	No visible habitat features	Tree to be removed		6.48
849	Corymbia intermedia	720	1 stem	18	Good	Typical	Good	Typical	No visible habitat features	Tree to be removed		8.64
850	Eucalyptus tereticornis	390	1 stem	16	Good	Typical	Good	Typical	No visible habitat features	Tree to be removed		4.68
851	Angophora leiocarpa	280	1 stem	15	Good	Typical	Good	Typical	No visible habitat features	Tree to be removed		3.36
852	Angophora leiocarpa	210	1 stem	14	Good	Typical	Good	Typical	No visible habitat features	Tree to be removed		2.52
853	Eucalyptus tereticornis	380	1 stem	14	Good	Typical	Good	Typical	No visible habitat features	Tree to be removed		4.56
854	Angophora leiocarpa	350	1 stem	17	Good	Typical	Good	Typical	No visible habitat features	Tree to be removed		4.2
855	Angophora leiocarpa	230	1 stem	14	Good	Typical	Good	Typical	No visible habitat features	Tree to be removed		2.76
856	Angophora leiocarpa	200	1 stem	12	Good	Typical	Good	Typical	No visible habitat features	Tree to be removed		2.4
857	Angophora leiocarpa	210	1 stem	14	Good	Typical	Good	Typical	No visible habitat features	Tree to be removed		2.52
858	Angophora leiocarpa	210	1 stem	13	Good	Typical	Good	Typical	No visible habitat features	Tree to be removed		2.52
859	Angophora leiocarpa	210	1 stem	13	Good	Typical	Good	Typical	No visible habitat features	Tree to be removed		2.52
860	Angophora leiocarpa	220	1 stem	13	Good	Typical	Good	Typical	No visible habitat features	Tree to be removed		2.64
861	Angophora leiocarpa	200	1 stem	12	Good	Typical	Good	Typical	No visible habitat features	Tree to be removed		2.4
862	Angophora leiocarpa	220	1 stem	14	Good	Typical	Good	Typical	No visible habitat features	Tree to be removed		2.64
863	Angophora leiocarpa	290	1 stem	18	Good	Typical	Good	Typical	No visible habitat features	Tree to be removed		3.48
864	Angophora leiocarpa	260	1 stem	15	Good	Typical	Good	Typical	No visible habitat features	Tree to be removed		3.12
865	Angophora leiocarpa	250	1 stem	14	Good	Typical	Good	Typical	No visible habitat features	Tree to be removed		3
866	Corymbia intermedia	200	1 stem	13	Good	Typical	Good	Typical	No visible habitat features	Tree to be removed		2.4
867	Angophora leiocarpa	210	1 stem	14	Good	Typical	Good	Typical	No visible habitat features	Tree to be removed		2.52
868	Angophora leiocarpa	210	1 stem	14	Good	Typical	Good	Typical	No visible habitat features	Tree to be removed		2.52
869	Eucalyptus tereticornis	230	1 stem	12	Good	Typical	Good	Typical	No visible habitat features	Tree to be removed		2.76
870	Angophora leiocarpa	270	3 stems	14	Good	Typical	Good	Typical	No visible habitat features	Tree to be removed	200, 120, 140,	3.24
871	Corymbia intermedia	245	2 stems	12	Good	Typical	Good	Typical	No visible habitat features	Tree to be removed	230, 90	2.94
872	Angophora leiocarpa	200	1 stem	12	Good	Typical	Good	Typical	No visible habitat features	Tree to be removed		2.4
873	Eucalyptus tereticornis	210	1 stem	13	Good	Typical	Good	Typical	No visible habitat features	Tree to be removed		2.52
874	Lophostemon suaveolens	385	3 stems	8	Good	Typical	Good	Typical	No visible habitat features	Tree to be removed	200, 180, 90	4.62
875	Angophora leiocarpa	220	1 stem	12	Good	Typical	Good	Typical	No visible habitat features	Tree to be removed		2.64
876	Angophora leiocarpa	270	2 stems	13	Good	Typical	Good	Typical	No visible habitat features	Tree to be removed	220, 160	3.24
877	Angophora leiocarpa	280	1 stem	16	Good	Typical	Good	Typical	No visible habitat features	Tree to be removed		3.36
878	Lophostemon suaveolens	330	2 stems	9	Good	Typical	Good	Typical	No visible habitat features	Tree to be removed	240, 230	3.96
879	Corymbia intermedia	230	1 stem	12	Good	Typical	Good	Typical	No visible habitat features	Tree to be removed		2.76
880	Eucalyptus tereticornis	620	1 stem	22	Good	Typical	Good	Typical	No visible habitat features	Tree to be removed		7.44
881	Angophora leiocarpa	300	1 stem	18	Good	Typical	Good	Typical	No visible habitat features	Tree to be removed		3.6
882	Angophora leiocarpa	290	1 stem	18	Good	Typical	Good	Typical	No visible habitat features	Tree to be removed		3.48
883	Lophostemon suaveolens	210	1 stem	9	Good	Typical	Good	Typical	No visible habitat features	Tree to be removed		2.52
884	Eucalyptus tereticornis	280	1 stem	14	Good	Typical	Good	Typical	No visible habitat features	Tree to be removed		3.36
885	Angophora leiocarpa	320	1 stem	18	Good	Typical	Good	Typical	No visible habitat features	Tree to be removed		3.84
886	Lophostemon suaveolens	260	1 stem	8	Good	Typical	Good	Typical	No visible habitat features	Tree to be removed		3.12
887	Lophostemon suaveolens	200	1 stem	7	Good	Typical	Good	Typical	No visible habitat features	Tree to be removed		2.4
888	Lophostemon suaveolens	200	1 stem	7	Good	Typical	Good	Typical	No visible habitat features	Tree to be removed		2.4
889	Lophostemon suaveolens	275	2 stems	12	Good	Typical	Good	Typical	No visible habitat features	Tree to be removed	200, 190	3.3
890	Eucalyptus tereticornis	520	1 stem	24	Good	Typical	Good	Typical	No visible habitat features	Tree to be removed		6.24
891	Angophora leiocarpa	320	2 stems	18	Good	Typical	Good	Typical	No visible habitat features	Tree to be removed	300, 110	3.84
892	Angophora leiocarpa	410	1 stem	20	Good	Typical	Good	Typical	No visible habitat features	Tree to be removed		4.92
893	Eucalyptus tereticornis	440	1 stem	20	Good	Typical	Good	Typical	No visible habitat features	Tree to be removed		5.28
894	Angophora leiocarpa	690	1 stem	18	Good	Typical	Good	Typical	Small Hollow	Tree to be removed		8.28
895	Eucalyptus tereticornis	250	1 stem	17	Good	Typical	Good	Typical	No visible habitat features	Tree to be removed		3
896	Eucalyptus tereticornis	230	1 stem	13	Good	Typical	Good	Typical	No visible habitat features	Tree to be removed		2.76
897	Angophora leiocarpa	200	1 stem	13	Good	Typical	Good	Typical	No visible habitat features	Tree to be removed		2.4
898	Lophostemon suaveolens	235	2 stems	7	Good	Typical	Good	Typical	No visible habitat features	Tree to be removed	220, 80	2.82
899	Angophora leiocarpa	300	2 stems	16	Good	Typical	Good	Typical	No visible habitat features	Tree to be removed	280, 110	3.6
900	Angophora leiocarpa	210	1 stem	18	Good	Typical	Good	Typical	No visible habitat features	Tree to be removed		2.52
901	Lophostemon suaveolens	330	2 stems	9	Good	Typical	Good	Typical	No visible habitat features	Tree to be removed	290, 160	3.96
902	Lophostemon suaveolens	270	1 stem	9	Good	Typical	Good	Typical	No visible habitat features	Tree to be removed		3.24
903	Angophora leiocarpa	220	1 stem	14	Good	Typical	Good	Typical	No visible habitat features	Tree to be removed		2.64
904	Lophostemon suaveolens	230	1 stem	7	Good	Typical	Good	Typical	No visible habitat features	Tree to be removed		2.76
905	Lophostemon suaveolens	230	1 stem	7	Good	Typical	Good	Typical	No visible habitat features	Tree to be removed		2.76
906	Angophora leiocarpa	220	1 stem	17	Good	Typical	Good	Typical	No visible habitat features	Tree to be removed		2.64
907	Angophora leiocarpa	200	1 stem	14	Good	Typical	Good	Typical	No visible habitat features	Tree to be removed		2.4
908	Lophostemon suaveolens	230	1 stem	9	Good	Typical	Good	Typical	No visible habitat features	Tree to be removed		2.76
909	Corymbia tessellaris	230	1 stem	17	Good	Typical	Good	Typical	No visible habitat features	Tree to be removed		2.76
910	Lophostemon suaveolens	380	3 stems	10	Good	Typical	Good	Typical	No visible habitat features	Tree to be removed	300, 220, 80	4.56
911	Lophostemon suaveolens	435	3 stems	9	Good	Typical	Good	Typical	No visible habitat features	Tree to be removed	260, 90, 70	5.22
912	Eucalyptus tereticornis	200	1 stem	12	Good	Typical	Good	Typical	No visible habitat features	Tree to be removed		2.4
913	Lophostemon suaveolens	230	2 stems	8	Good	Typical	Good	Typical	No visible habitat features	Tree to be removed	200, 110	2.76

Tree ID	Genus	DBH (mm)	Multi stem	Tree Height (m)	Tree Health	Health Comment	Tree Structure	Structure Comment	Habitat Features	Status	Comments	TPZ (m)
914	Angophora leiocarpa	290	1 stem	16	Good	Typical	Good	Typical	No visible habitat features	Tree to be removed		3.48
915	Eucalyptus tereticornis	280	1 stem	19	Good	Typical	Good	Typical	No visible habitat features	Tree to be removed		3.36
916	Eucalyptus tereticornis	260	1 stem	14	Good	Typical	Good	Typical	No visible habitat features	Tree to be removed		3.12
917	Eucalyptus tereticornis	300	1 stem	19	Good	Typical	Good	Typical	No visible habitat features	Tree to be removed		3.6
918	Angophora leiocarpa	240	1 stem	14	Good	Typical	Good	Typical	No visible habitat features	Tree to be removed		2.88
919	Corymbia intermedia	230	1 stem	14	Good	Typical	Good	Typical	No visible habitat features	Tree to be removed		2.76
920	Angophora leiocarpa	320	1 stem	18	Good	Typical	Good	Typical	No visible habitat features	Tree to be removed		3.84
921	Angophora leiocarpa	240	1 stem	13	Good	Typical	Good	Typical	No visible habitat features	Tree to be removed		2.88
922	Angophora leiocarpa	210	1 stem	12	Good	Typical	Good	Typical	No visible habitat features	Tree to be removed		2.52
923	Eucalyptus tereticornis	210	1 stem	9	Good	Typical	Good	Typical	No visible habitat features	Tree to be removed		2.52
924	Angophora leiocarpa	270	2 stems	14	Good	Typical	Good	Typical	No visible habitat features	Tree to be removed	210, 120	3.24
925	Angophora leiocarpa	260	1 stem	15	Good	Typical	Good	Typical	No visible habitat features	Tree to be removed		3.12
926	Eucalyptus tereticornis	280	1 stem	16	Good	Typical	Good	Typical	No visible habitat features	Tree to be removed		3.36
927	Angophora leiocarpa	440	1 stem	16	Good	Typical	Good	Typical	No visible habitat features	Tree to be removed		5.28
928	Corymbia intermedia	200	1 stem	12	Good	Typical	Good	Typical	No visible habitat features	Tree to be removed		2.4
929	Angophora leiocarpa	230	1 stem	14	Good	Typical	Good	Typical	No visible habitat features	Tree to be removed		2.76
930	Angophora leiocarpa	400	1 stem	18	Good	Typical	Good	Typical	No visible habitat features	Tree to be removed		4.8
931	Eucalyptus crebra	220	1 stem	12	Good	Typical	Good	Typical	No visible habitat features	Tree to be removed		2.64
932	Eucalyptus crebra	310	1 stem	15	Good	Typical	Good	Typical	No visible habitat features	Tree to be removed		3.72
933	Eucalyptus crebra	430	1 stem	20	Good	Typical	Good	Typical	No visible habitat features	Tree to be removed		5.16
934	Angophora leiocarpa	330	1 stem	17	Good	Typical	Good	Typical	No visible habitat features	Tree to be removed		3.96
935	Corymbia intermedia	230	1 stem	14	Good	Typical	Good	Typical	No visible habitat features	Tree to be removed		2.76
936	Angophora leiocarpa	200	1 stem	11	Good	Typical	Good	Typical	No visible habitat features	Tree to be removed		2.4
937	Angophora leiocarpa	300	1 stem	14	Good	Typical	Good	Typical	No visible habitat features	Tree to be removed		3.6
938	Eucalyptus tereticornis	760	1 stem	24	Good	Typical	Good	Typical	Medium Hollows	Tree to be removed		9.12
939	Lophostemon suaveolens	370	4 stems	7	Good	Typical	Good	Typical	No visible habitat features	Tree to be removed	230, 170, 120, 200	4.44
940	Lophostemon suaveolens	240	2 stems	5	Good	Typical	Good	Typical	No visible habitat features	Tree to be removed	220, 100	2.88
941	Lophostemon suaveolens	200	1 stem	7	Good	Typical	Good	Typical	No visible habitat features	Tree to be removed		2.4
942	Angophora leiocarpa	380	1 stem	20	Good	Typical	Good	Typical	No visible habitat features	Tree to be removed		4.56
943	Corymbia intermedia	430	1 stem	20	Good	Typical	Good	Typical	No visible habitat features	Tree to be removed		5.16
944	Angophora leiocarpa	250	1 stem	16	Good	Typical	Good	Typical	No visible habitat features	Tree to be removed		3
945	Angophora leiocarpa	230	1 stem	16	Good	Typical	Good	Typical	No visible habitat features	Tree to be removed		2.76
946	Angophora leiocarpa	210	1 stem	14	Good	Typical	Good	Typical	No visible habitat features	Tree to be removed		2.52
947	Angophora leiocarpa	220	1 stem	11	Good	Typical	Good	Typical	No visible habitat features	Tree to be removed		2.64
948	Eucalyptus tereticornis	680	1 stem	24	Good	Typical	Good	Typical	Medium Hollow	Tree to be removed		8.16
949	Eucalyptus tereticornis	720	1 stem	26	Good	Typical	Good	Typical	Medium Hollow	Tree to be removed		8.64
950	Angophora leiocarpa	250	1 stem	14	Good	Typical	Good	Typical	No visible habitat features	Tree to be removed		3
951	Angophora leiocarpa	230	1 stem	17	Good	Typical	Good	Typical	No visible habitat features	Tree to be removed		2.76
952	Angophora leiocarpa	200	1 stem	11	Good	Typical	Good	Typical	No visible habitat features	Tree to be removed		2.4
953	Eucalyptus tereticornis	800	1 stem	22	Good	Typical	Good	Typical	Medium Hollow	Tree to be removed		9.6
954	Angophora leiocarpa	380	2 stems	14	Good	Typical	Good	Typical	No visible habitat features	Tree to be removed	320, 210	4.56
955	Corymbia intermedia	210	1 stem	12	Good	Typical	Good	Typical	No visible habitat features	Tree to be removed		2.52
956	Angophora leiocarpa	420	1 stem	18	Good	Typical	Good	Typical	No visible habitat features	Tree to be removed		5.04
957	Eucalyptus tereticornis	380	1 stem	19	Good	Typical	Good	Typical	No visible habitat features	Tree to be removed		4.56
958	Corymbia tessellaris	220	1 stem	16	Good	Typical	Good	Typical	No visible habitat features	Tree to be removed		2.64
959	Eucalyptus tereticornis	200	1 stem	16	Good	Typical	Good	Typical	No visible habitat features	Tree to be removed		2.4
960	Corymbia citriodora subsp. variegata	400	1 stem	19	Good	Typical	Good	Typical	No visible habitat features	Tree to be removed		4.8
961	Corymbia citriodora subsp. variegata	230	1 stem	14	Good	Typical	Good	Typical	No visible habitat features	Tree to be removed		2.76
962	Corymbia citriodora subsp. variegata	625	2 stems	22	Good	Typical	Good	Typical	No visible habitat features	Tree to be removed	480, 400	7.5
963	Corymbia intermedia	560	1 stem	20	Good	Typical	Good	Typical	No visible habitat features	Tree to be removed		6.72
964	Lophostemon suaveolens	300	1 stem	9	Good	Typical	Good	Typical	No visible habitat features	Tree to be removed		3.6
965	Lophostemon suaveolens	270	2 stems	8	Good	Typical	Good	Typical	No visible habitat features	Tree to be removed	220, 160	3.24
966	Angophora leiocarpa	240	1 stem	14	Good	Typical	Good	Typical	No visible habitat features	Tree to be removed		2.88
967	Eucalyptus tereticornis	230	1 stem	14	Good	Typical	Good	Typical	No visible habitat features	Tree to be removed		2.76
968	Eucalyptus tereticornis	230	1 stem	16	Good	Typical	Good	Typical	No visible habitat features	Tree to be removed		2.76
969	Eucalyptus tereticornis	200	1 stem	12	Good	Typical	Good	Typical	No visible habitat features	Tree to be removed		2.4
970	Eucalyptus tereticornis	220	1 stem	15	Good	Typical	Good	Typical	No visible habitat features	Tree to be removed		2.64
971	Eucalyptus tereticornis	230	1 stem	15	Good	Typical	Good	Typical	No visible habitat features	Tree to be removed		2.76
972	Lophostemon suaveolens	300	1 stem	9	Good	Typical	Good	Typical	No visible habitat features	Tree to be removed		3.6
973	Lophostemon suaveolens	270	2 stems	7	Good	Typical	Good	Typical	No visible habitat features	Tree to be removed	200, 180	3.24
974	Lophostemon suaveolens	230	1 stem	7	Good	Typical	Good	Typical	No visible habitat features	Tree to be removed		2.76
975	Corymbia intermedia	230	1 stem	12	Good	Typical	Good	Typical	No visible habitat features	Tree to be removed		2.76
976	Eucalyptus tereticornis	440	1 stem	18	Good	Typical	Good	Typical	No visible habitat features	Tree to be removed		5.28
977	Corymbia intermedia	220	1 stem	13	Good	Typical	Good	Typical	No visible habitat features	Tree to be removed		2.64
978	Corymbia intermedia	555	3 stems	18	Good	Typical	Good	Typical	No visible habitat features	Tree to be removed	400, 370, 100	6.66
979	Corymbia intermedia	250	1 stem	14	Good	Typical	Good	Typical	No visible habitat features	Tree to be removed		3
980	Corymbia intermedia	595	3 stems	22	Good	Typical	Good	Typical	No visible habitat features	Tree to be removed	200, 360, 430	7.14
981	Corymbia intermedia	320	3 stems	14	Good	Typical	Good	Typical	No visible habitat features	Tree to be removed	220, 180, 150	3.84
982	Eucalyptus tereticornis	380	1 stem	15	Good	Typical	Good	Typical	No visible habitat features	Tree to be removed		4.56
983	Eucalyptus tereticornis	350	1 stem	16	Good	Typical	Good	Typical	No visible habitat features	Tree to be removed		4.2
984	Corymbia intermedia	330	1 stem	17	Good	Typical	Good	Typical	No visible habitat features	Tree to be removed		3.96
985	Corymbia intermedia	390	2 stems	15	Good	Typical	Good	Typical	No visible habitat features	Tree to be removed	260, 290	4.68
986	Corymbia citriodora subsp. variegata	375	2 stems	18	Good	Typical	Good	Typical	No visible habitat features	Tree to be removed	220, 300	4.5
987	Corymbia citriodora subsp. variegata	200	1 stem	14	Good	Typical	Good	Typical	No visible habitat features	Tree to be removed		2.4
988	Corymbia intermedia	280	4 stems	14	Good	Typical	Good	Typical	No visible habitat features	Tree to be removed	200, 120, 90, 130	3.36
989	Angophora leiocarpa	420	1 stem	18	Good	Typical	Good	Typical	No visible habitat features	Tree to be removed		5.04
990	Corymbia intermedia	200	1 stem	13	Good	Typical	Good	Typical	No visible habitat features	Tree to be removed		2.4
991	Eucalyptus tereticornis	400	2 stems	15	Good	Typical	Good	Typical	No visible habitat features	Tree to be removed	340, 210	4.8
992	Corymbia intermedia	300	1 stem	16	Good	Typical	Good	Typical	No visible habitat features	Tree to be removed		3.6
993	Corymbia citriodora subsp. variegata	320	1 stem	17	Good	Typical	Good	Typical	No visible habitat features	Tree to be removed		3.84
994	Corymbia citriodora subsp. variegata	370	2 stems	18	Good	Typical	Good	Typical	No visible habitat features	Tree to be removed	320, 180	4.44
995	Corymbia citriodora subsp. variegata	360	2 stems	18	Good	Typical	Good	Typical	No visible habitat features	Tree to be removed	260, 250	4.32
996	Eucalyptus tereticornis	220	1 stem	14	Good	Typical	Good	Typical	No visible habitat features	Tree to be removed		2.64
997	Eucalyptus tereticornis	220	2 stems	12	Good	Typical	Good	Typical	No visible habitat features	Tree to be removed	210, 70	2.64
998	Eucalyptus tereticornis	220	1 stem	14	Good	Typical	Good	Typical	No visible habitat features	Tree to be removed		2.64
999	Eucalyptus tereticornis	230	1 stem	12	Good	Typical	Good	Typical	No visible habitat features	Tree to be removed		2.76
1000	Angophora leiocarpa	200	1 stem	9	Good	Typical	Good	Typical	No visible habitat features	Tree to be removed		2.4
1001	Angophora leiocarpa	230	1 stem	12	Good	Typical	Good	Typical	No visible habitat features	Tree to be removed		2.76
1002	Angophora leiocarpa	240	1 stem	13	Good	Typical	Good	Typical	No visible habitat features	Tree to be removed		2.88
1003	Lophostemon suaveolens	255	2 stems	7	Good	Typical	Good	Typical	No visible habitat features	Tree to be removed	200, 160	3.06
1004	Lophostemon suaveolens	220	1 stem	8	Good	Typical	Good	Typical	No visible habitat features	Tree to be removed		2.64
1005	Angophora leiocarpa	290	1 stem	13	Good	Typical	Good	Typical	No visible habitat features	Tree to be removed		3.48
1006	Angophora leiocarpa	200	1 stem	11	Good	Typical	Good	Typical	No visible habitat features	Tree to be removed		2.4
1007	Corymbia intermedia	220	1 stem	13	Good	Typical	Good	Typical	No visible habitat features	Tree to be removed		2.64
1008	Angophora leiocarpa	220	1 stem	13	Good	Typical	Good	Typical	No visible habitat features	Tree to be removed		2.64
1009	Angophora leiocarpa	290	1 stem	16	Good	Typical	Good	Typical	No visible habitat features	Tree to be removed		3.48
1010	Angophora leiocarpa	280	1 stem	13	Good	Typical	Good	Typical	No visible habitat features	Tree to be removed		3.36
1011	Corymbia intermedia	220	1 stem	14	Good	Typical	Good	Typical	No visible habitat features	Tree to be removed		2.64
1012	Eucalyptus tereticornis	280	1 stem	18	Good	Typical	Good	Typical	No visible habitat features	Tree to be removed		3.36
1013	Corymbia citriodora subsp. variegata	300	1 stem	18	Good	Typical	Good	Typical	No visible habitat features	Tree to be removed		3.6
1014	Angophora leiocarpa	260	1 stem	17	Good	Typical	Good	Typical	No visible habitat features	Tree to be removed		3.12
1015	Corymbia intermedia	230	1 stem	14	Good	Typical	Good	Typical	No visible habitat features	Tree to be removed		2.76
1016	Eucalyptus crebra	200	1 stem	11	Good	Typical	Good	Typical	No visible habitat features	Tree to be removed		2.4
1017	Eucalyptus crebra	200	1 stem	11	Good	Typical	Good	Typical	No visible habitat features	Tree to be removed		2.4
1018	Eucalyptus tereticornis	680	1 stem	24	Good	Typical	Good	Typical	Medium Hollow	Tree to be removed		8.16
1019	Eucalyptus crebra	210	1 stem	15	Good	Typical	Good	Typical	No visible habitat features	Tree to be removed		2.52
1020	Eucalyptus crebra	200	1 stem	14	Good	Typical	Good	Typical	No visible habitat features	Tree to be removed		2.4
1021	Eucalyptus crebra	310	1 stem	18	Good	Typical	Good	Typical	No visible habitat features	Tree to be removed		3.72
1022	Eucalyptus tereticornis	450	1 stem	22	Good	Typical	Good	Typical	No visible habitat features	Tree to be removed		5.4
1023	Eucalyptus crebra	250	1 stem	14	Good	Typical	Good	Typical	No visible habitat features	Tree to be removed		3
1024	Eucalyptus crebra	355	2 stems	16	Good	Typical	Good	Typical	No visible habitat features	Tree to be removed	240, 260	4.26
1025	Angophora leiocarpa	360	1 stem	18	Good	Typical	Good	Typical	No visible habitat features	Tree to be removed		4.32
1026	Lophostemon suaveolens	245	3 stems	5	Good	Typical	Good	Typical	No visible habitat features	Tree to be removed	200, 120, 70	2.94
1027	Eucalyptus crebra	650	1 stem	24	Good	Typical	Good	Typical	Small Hollow	Tree to be removed		7.8

Tree ID	Genus	DBH (mm)	Multi stem	Tree Height (m)	Tree Health	Health Comment	Tree Structure	Structure Comment	Habitat Features	Status	Comments	TPZ (m)
1028	Eucalyptus crebra	220	1 stem	11	Good	Typical	Good	Typical	No visible habitat features	Tree to be removed		2.64
1029	Eucalyptus tereticornis	310	1 stem	14	Good	Typical	Good	Typical	No visible habitat features	Tree to be removed		3.72
1030	Eucalyptus tereticornis	320	1 stem	20	Good	Typical	Good	Typical	No visible habitat features	Tree to be removed		3.84
1031	Eucalyptus crebra	300	1 stem	20	Good	Typical	Good	Typical	No visible habitat features	Tree to be removed		3.6
1032	Angophora leiocarpa	280	1 stem	16	Good	Typical	Good	Typical	No visible habitat features	Tree to be removed		3.36
1033	Corymbia torelliana	420	1 stem	20	Good	Typical	Good	Typical	No visible habitat features	Tree to be removed		5.04
1034	Corymbia intermedia	200	1 stem	12	Good	Typical	Good	Typical	No visible habitat features	Tree to be removed		2.4
1035	Corymbia torelliana	220	1 stem	15	Good	Typical	Good	Typical	No visible habitat features	Tree to be removed		2.64
1036	Corymbia citriodora subsp. variegata	360	2 stems	20	Good	Typical	Good	Typical	No visible habitat features	Tree to be removed	330, 140	4.32
1037	Angophora leiocarpa	480	1 stem	20	Good	Typical	Good	Typical	No visible habitat features	Tree to be removed		5.76
1038	Eucalyptus microcorys	300	2 stems	11	Good	Typical	Good	Typical	No visible habitat features	Tree to be removed	230, 190	3.6
1039	Eucalyptus microcorys	450	1 stem	15	Good	Typical	Good	Typical	No visible habitat features	Tree to be removed		5.4
1040	Eucalyptus microcorys	450	1 stem	15	Good	Typical	Good	Typical	No visible habitat features	Tree to be removed		5.4
1041	Corymbia torelliana	460	1 stem	18	Good	Typical	Good	Typical	No visible habitat features	Tree to be removed		5.52
1042	Eucalyptus tereticornis	410	1 stem	20	Good	Typical	Good	Typical	No visible habitat features	Tree to be removed		4.92
1043	Corymbia citriodora subsp. variegata	260	1 stem	16	Good	Typical	Good	Typical	No visible habitat features	Tree to be removed		3.12
1044	Eucalyptus tereticornis	480	1 stem	20	Good	Typical	Good	Typical	No visible habitat features	Tree to be removed		5.76
1045	Angophora leiocarpa	200	1 stem	9	Good	Typical	Good	Typical	No visible habitat features	Tree to be removed		2.4
1046	Eucalyptus tereticornis	230	1 stem	12	Good	Typical	Good	Typical	No visible habitat features	Tree to be removed		2.76
1047	Eucalyptus tereticornis	280	1 stem	13	Good	Typical	Good	Typical	No visible habitat features	Tree to be removed		3.36
1048	Corymbia citriodora subsp. variegata	230	1 stem	14	Good	Typical	Good	Typical	No visible habitat features	Tree to be removed		2.76
1049	Angophora leiocarpa	320	1 stem	18	Good	Typical	Good	Typical	No visible habitat features	Tree to be removed		3.84
1050	Eucalyptus tereticornis	350	1 stem	16	Good	Typical	Good	Typical	No visible habitat features	Tree to be removed		4.2
1051	Eucalyptus crebra	200	1 stem	12	Good	Typical	Good	Typical	No visible habitat features	Tree to be removed		2.4
1052	Eucalyptus crebra	200	1 stem	12	Good	Typical	Good	Typical	No visible habitat features	Tree to be removed		2.4
1053	Eucalyptus crebra	310	1 stem	16	Good	Typical	Good	Typical	No visible habitat features	Tree to be removed		3.72
1054	Eucalyptus crebra	200	1 stem	14	Good	Typical	Good	Typical	No visible habitat features	Tree to be removed		2.4
1055	Eucalyptus crebra	410	1 stem	22	Good	Typical	Good	Typical	No visible habitat features	Tree to be removed		4.92
1056	Eucalyptus crebra	260	1 stem	18	Good	Typical	Good	Typical	No visible habitat features	Tree to be removed		3.12
1057	Eucalyptus tereticornis	360	1 stem	18	Good	Typical	Good	Typical	No visible habitat features	Tree to be removed		4.32
1058	Eucalyptus crebra	440	2 stems	18	Good	Typical	Good	Typical	No visible habitat features	Tree to be removed	220, 380	5.28
1059	Eucalyptus tereticornis	230	1 stem	14	Good	Typical	Good	Typical	No visible habitat features	Tree to be removed		2.76
1060	Corymbia citriodora subsp. variegata	390	1 stem	18	Good	Typical	Good	Typical	No visible habitat features	Tree to be removed		4.68
1061	Angophora leiocarpa	370	1 stem	18	Good	Typical	Good	Typical	No visible habitat features	Tree to be removed		4.44
1062	Eucalyptus tereticornis	440	1 stem	20	Good	Typical	Good	Typical	No visible habitat features	Tree to be removed		5.28
1063	Eucalyptus tereticornis	420	2 stems	20	Good	Typical	Good	Typical	No visible habitat features	Tree to be removed	300, 290	5.04
1064	Eucalyptus crebra	390	1 stem	17	Good	Typical	Good	Typical	No visible habitat features	Tree to be removed		4.68
1065	Eucalyptus tereticornis	350	1 stem	18	Good	Typical	Good	Typical	No visible habitat features	Tree to be removed		4.2
1066	Eucalyptus tereticornis	230	1 stem	15	Good	Typical	Good	Typical	No visible habitat features	Tree to be removed		2.76
1067	Eucalyptus crebra	230	1 stem	15	Good	Typical	Good	Typical	No visible habitat features	Tree to be removed		2.76
1068	Eucalyptus crebra	230	1 stem	15	Good	Typical	Good	Typical	No visible habitat features	Tree to be removed		2.76
1069	Eucalyptus tereticornis	310	1 stem	19	Good	Typical	Good	Typical	No visible habitat features	Tree to be removed		3.72
1070	Eucalyptus tereticornis	310	1 stem	19	Good	Typical	Good	Typical	No visible habitat features	Tree to be removed		3.72
1071	Angophora leiocarpa	300	1 stem	18	Good	Typical	Good	Typical	No visible habitat features	Tree to be removed		3.6
1072	Corymbia citriodora subsp. variegata	410	1 stem	20	Good	Typical	Good	Typical	No visible habitat features	Tree to be removed		4.92
1073	Angophora leiocarpa	390	1 stem	20	Good	Typical	Good	Typical	No visible habitat features	Tree to be removed		4.68
1074	Eucalyptus tereticornis	290	2 stems	17	Good	Typical	Good	Typical	No visible habitat features	Tree to be removed	230, 180	3.48
1075	Eucalyptus tereticornis	360	1 stem	19	Good	Typical	Good	Typical	No visible habitat features	Tree to be removed		4.32
1076	Eucalyptus tereticornis	490	2 stems	20	Good	Typical	Good	Typical	No visible habitat features	Tree to be removed	340, 350	5.88
1077	Angophora leiocarpa	200	1 stem	8	Good	Typical	Good	Typical	No visible habitat features	Tree to be removed		2.4
1078	Eucalyptus tereticornis	380	1 stem	19	Good	Typical	Good	Typical	No visible habitat features	Tree to be removed		4.56
1079	Eucalyptus tereticornis	690	1 stem	22	Good	Typical	Good	Typical	Medium Hollow	Tree to be removed		8.28
1080	Eucalyptus tereticornis	200	1 stem	9	Good	Typical	Good	Typical	No visible habitat features	Tree to be removed		2.4
1081	Angophora leiocarpa	300	1 stem	18	Good	Typical	Good	Typical	No visible habitat features	Tree to be removed		3.6
1082	Eucalyptus tereticornis	330	1 stem	18	Good	Typical	Good	Typical	No visible habitat features	Tree to be removed		3.96
1083	Eucalyptus tereticornis	420	1 stem	18	Good	Typical	Good	Typical	No visible habitat features	Tree to be removed		5.04
1084	Angophora leiocarpa	430	1 stem	20	Good	Typical	Good	Typical	No visible habitat features	Tree to be removed		5.16
1085	Corymbia citriodora subsp. variegata	600	1 stem	22	Good	Typical	Good	Typical	No visible habitat features	Tree to be removed		7.2
1086	Corymbia intermedia	290	1 stem	16	Good	Typical	Good	Typical	No visible habitat features	Tree to be removed		3.48
1087	Corymbia intermedia	500	3 stems	18	Good	Typical	Good	Typical	No visible habitat features	Tree to be removed	330, 360, 100	6
1088	Eucalyptus tereticornis	710	1 stem	24	Good	Typical	Good	Typical	Medium Hollow	Tree to be removed		8.52
1089	Corymbia citriodora subsp. variegata	210	1 stem	11	Good	Typical	Good	Typical	No visible habitat features	Tree to be removed		2.52
1090	Corymbia intermedia	260	1 stem	13	Good	Typical	Good	Typical	No visible habitat features	Tree to be removed		3.12
1091	Corymbia intermedia	230	1 stem	11	Good	Typical	Good	Typical	No visible habitat features	Tree to be removed		2.76
1092	Corymbia intermedia	250	1 stem	15	Good	Typical	Good	Typical	No visible habitat features	Tree to be removed		3
1093	Corymbia intermedia	260	1 stem	16	Good	Typical	Good	Typical	No visible habitat features	Tree to be removed		3.12
1094	Eucalyptus tereticornis	250	1 stem	16	Good	Typical	Good	Typical	No visible habitat features	Tree to be removed		3
1095	Corymbia intermedia	260	1 stem	15	Good	Typical	Good	Typical	No visible habitat features	Tree to be removed		3.12
1096	Corymbia intermedia	260	1 stem	15	Good	Typical	Good	Typical	No visible habitat features	Tree to be removed		3.12
1097	Eucalyptus tereticornis	325	2 stems	17	Good	Typical	Good	Typical	No visible habitat features	Tree to be removed	230, 230	3.9
1098	Lophostemon suaveolens	260	3 stems	7	Good	Typical	Good	Typical	No visible habitat features	Tree to be removed	190, 170, 50	3.12
1099	Lophostemon suaveolens	200	1 stem	7	Good	Typical	Good	Typical	No visible habitat features	Tree to be removed		2.4
1100	Lophostemon suaveolens	240	2 stems	7	Good	Typical	Good	Typical	No visible habitat features	Tree to be removed	200, 130	2.88
1101	Lophostemon suaveolens	200	1 stem	7	Good	Typical	Good	Typical	No visible habitat features	Tree to be removed		2.4
1102	Lophostemon suaveolens	200	1 stem	7	Good	Typical	Good	Typical	No visible habitat features	Tree to be removed		2.4
1103	Angophora leiocarpa	260	1 stem	17	Good	Typical	Good	Typical	No visible habitat features	Tree to be removed		3.12
1104	Eucalyptus tereticornis	290	1 stem	20	Good	Typical	Good	Typical	No visible habitat features	Tree to be removed		3.48
1105	Corymbia citriodora subsp. variegata	300	1 stem	20	Good	Typical	Good	Typical	No visible habitat features	Tree to be removed		3.6
1106	Corymbia citriodora subsp. variegata	450	1 stem	22	Good	Typical	Good	Typical	No visible habitat features	Tree to be removed		5.4
1107	Corymbia citriodora subsp. variegata	390	1 stem	18	Good	Typical	Good	Typical	No visible habitat features	Tree to be removed		4.68
1108	Angophora leiocarpa	380	1 stem	18	Good	Typical	Good	Typical	No visible habitat features	Tree to be removed		4.56
1109	Corymbia intermedia	200	1 stem	11	Good	Typical	Good	Typical	No visible habitat features	Tree to be removed		2.4
1110	Corymbia citriodora subsp. variegata	480	1 stem	22	Good	Typical	Good	Typical	No visible habitat features	Tree to be removed		5.76
1111	Angophora leiocarpa	420	1 stem	20	Good	Typical	Good	Typical	No visible habitat features	Tree to be removed		5.04
1112	Corymbia citriodora subsp. variegata	360	1 stem	18	Good	Typical	Good	Typical	No visible habitat features	Tree to be removed		4.32
1113	Eucalyptus crebra	200	1 stem	9	Good	Typical	Good	Typical	No visible habitat features	Tree to be removed		2.4
1114	Corymbia citriodora subsp. variegata	260	1 stem	14	Good	Typical	Good	Typical	No visible habitat features	Tree to be removed		3.12
1115	Corymbia citriodora subsp. variegata	320	1 stem	16	Good	Typical	Good	Typical	No visible habitat features	Tree to be removed		3.84
1116	Corymbia citriodora subsp. variegata	210	1 stem	14	Good	Typical	Good	Typical	No visible habitat features	Tree to be removed		2.52
1117	Eucalyptus tereticornis	410	1 stem	20	Good	Typical	Good	Typical	No visible habitat features	Tree to be removed		4.92
1118	Corymbia citriodora subsp. variegata	480	1 stem	20	Good	Typical	Good	Typical	No visible habitat features	Tree to be removed		5.76
1119	Corymbia citriodora subsp. variegata	440	1 stem	20	Good	Typical	Good	Typical	No visible habitat features	Tree to be removed		5.28
1120	Corymbia citriodora subsp. variegata	230	1 stem	15	Good	Typical	Good	Typical	No visible habitat features	Tree to be removed		2.76
1121	Corymbia intermedia	410	1 stem	20	Good	Typical	Good	Typical	No visible habitat features	Tree to be removed		4.92
1122	Eucalyptus tereticornis	360	1 stem	17	Good	Typical	Good	Typical	No visible habitat features	Tree to be removed		4.32
1123	Eucalyptus tereticornis	380	1 stem	19	Good	Typical	Good	Typical	No visible habitat features	Tree to be removed		4.56
1124	Eucalyptus tereticornis	360	1 stem	19	Good	Typical	Good	Typical	No visible habitat features	Tree to be removed		4.32
1125	Eucalyptus tereticornis	220	1 stem	18	Good	Typical	Good	Typical	No visible habitat features	Tree to be removed		2.64
1126	Eucalyptus tereticornis	350	1 stem	21	Good	Typical	Good	Typical	No visible habitat features	Tree to be removed		4.2
1127	Angophora leiocarpa	370	1 stem	21	Good	Typical	Good	Typical	No visible habitat features	Tree to be retained		4.44
1128	Eucalyptus tereticornis	400	1 stem	22	Good	Typical	Good	Typical	No visible habitat features	Tree to be retained		4.8
1129	Angophora leiocarpa	290	1 stem	18	Good	Typical	Good	Typical	No visible habitat features	Tree to be retained		3.48
1130	Eucalyptus tereticornis	460	1 stem	22	Good	Typical	Good	Typical	No visible habitat features	Tree to be retained		5.52
1131	Eucalyptus tereticornis	610	1 stem	19	Good	Typical	Good	Typical	No visible habitat features	Tree to be retained		7.32
1132	Eucalyptus tereticornis	330	1 stem	20	Good	Typical	Good	Typical	No visible habitat features	Tree to be retained		3.96
1133	Lophostemon suaveolens	245	3 stems	7	Good	Typical	Good	Typical	No visible habitat features	Tree to be retained	200, 70, 120	2.94
1134	Eucalyptus tereticornis	520	1 stem	22	Good	Typical	Good	Typical	No visible habitat features	Tree to be retained		6.24
1135	Eucalyptus tereticornis	490	1 stem	22	Good	Typical	Good	Typical	No visible habitat features	Tree to be retained		5.88
1136	Angophora leiocarpa	280	2 stems	12	Good	Typical	Good	Typical	No visible habitat features	Tree to be retained	190, 210	3.36
1137	Eucalyptus tereticornis	640	1 stem	24	Good	Typical	Good	Typical	Small Hollow	Tree to be retained		7.68
1138	Eucalyptus tereticornis	380	1 stem	19	Good	Typical	Good	Typical	No visible habitat features	Tree to be retained		4.56
1139	Eucalyptus tereticornis	550	1 stem	18	Good	Typical	Good	Typical	Small Hollow	Tree to be retained		6.6
1140	Eucalyptus tereticornis	210	1 stem	9	Good	Typical	Good	Typical	No visible habitat features	Tree to be retained		2.52
1141	Eucalyptus tereticornis	390	1 stem	20	Good	Typical	Good	Typical	No visible habitat features	Tree to be retained		4.68

Tree ID	Genus	DBH (mm)	Multi stem	Tree Height (m)	Tree Health	Health Comment	Tree Structure	Structure Comment	Habitat Features	Status	Comments	TPZ (m)
1142	Eucalyptus tereticornis	370	1 stem	17	Good	Typical	Good	Typical	No visible habitat features	Tree to be retained		4.44
1143	Eucalyptus tereticornis	480	1 stem	24	Good	Typical	Good	Typical	No visible habitat features	Tree to be retained		5.76
1144	Lophostemon suaveolens	280	4 stems	7	Good	Typical	Good	Typical	No visible habitat features	Tree to be retained	200, 180, 70, 50	3.36
1145	Eucalyptus tereticornis	380	1 stem	20	Good	Typical	Good	Typical	No visible habitat features	Tree to be retained		4.56
1146	Eucalyptus tereticornis	290	1 stem	18	Good	Typical	Good	Typical	No visible habitat features	Tree to be retained		3.48
1147	Eucalyptus tereticornis	430	1 stem	22	Good	Typical	Good	Typical	No visible habitat features	Tree to be retained		5.16
1148	Eucalyptus tereticornis	350	1 stem	20	Good	Typical	Good	Typical	No visible habitat features	Tree to be retained		4.2
1149	Eucalyptus tereticornis	380	1 stem	22	Good	Typical	Good	Typical	No visible habitat features	Tree to be retained		4.56
1150	Angophora leiocarpa	260	1 stem	17	Good	Typical	Good	Typical	No visible habitat features	Tree to be retained		3.12
1151	Eucalyptus tereticornis	380	1 stem	20	Good	Typical	Good	Typical	No visible habitat features	Tree to be retained		4.56
1152	Eucalyptus tereticornis	490	1 stem	21	Good	Typical	Good	Typical	No visible habitat features	Tree to be retained		5.88
1153	Eucalyptus tereticornis	440	1 stem	20	Good	Typical	Good	Typical	No visible habitat features	Tree to be retained		5.28
1154	Eucalyptus tereticornis	270	1 stem	15	Good	Typical	Good	Typical	No visible habitat features	Tree to be retained		3.24
1155	Eucalyptus tereticornis	230	1 stem	11	Good	Typical	Good	Typical	No visible habitat features	Tree to be retained		2.76
1156	Eucalyptus tereticornis	420	1 stem	21	Good	Typical	Good	Typical	No visible habitat features	Tree to be retained		5.04
1157	Eucalyptus tereticornis	280	1 stem	18	Good	Typical	Good	Typical	No visible habitat features	Tree to be retained		3.36
1158	Eucalyptus tereticornis	480	1 stem	23	Good	Typical	Good	Typical	No visible habitat features	Tree to be retained		5.76
1159	Eucalyptus tereticornis	410	1 stem	20	Good	Typical	Good	Typical	No visible habitat features	Tree to be retained		4.92
1160	Eucalyptus tereticornis	480	1 stem	17	Good	Typical	Good	Typical	No visible habitat features	Tree to be retained		5.76
1161	Eucalyptus tereticornis	380	1 stem	18	Good	Typical	Good	Typical	No visible habitat features	Tree to be retained		4.56
1162	Eucalyptus tereticornis	490	1 stem	22	Good	Typical	Good	Typical	No visible habitat features	Tree to be retained		5.88
1163	Eucalyptus tereticornis	260	1 stem	12	Good	Typical	Good	Typical	No visible habitat features	Tree to be retained		3.12
1164	Eucalyptus tereticornis	290	1 stem	13	Good	Typical	Good	Typical	No visible habitat features	Tree to be retained		3.48
1165	Eucalyptus tereticornis	540	1 stem	22	Good	Typical	Good	Typical	No visible habitat features	Tree to be retained		6.48
1166	Eucalyptus tereticornis	490	1 stem	22	Good	Typical	Good	Typical	No visible habitat features	Tree to be retained		5.88
1167	Corymbia intermedia	640	2 stems	19	Good	Typical	Good	Typical	No visible habitat features	Tree to be retained	450, 460	7.68
1168	Eucalyptus tereticornis	380	1 stem	19	Good	Typical	Good	Typical	No visible habitat features	Tree to be retained		4.56
1169	Eucalyptus tereticornis	400	1 stem	21	Good	Typical	Good	Typical	No visible habitat features	Tree to be retained		4.8
1170	Eucalyptus tereticornis	210	1 stem	14	Good	Typical	Good	Typical	No visible habitat features	Tree to be retained		2.52
1171	Eucalyptus tereticornis	220	1 stem	14	Good	Typical	Good	Typical	No visible habitat features	Tree to be retained		2.64
1172	Eucalyptus tereticornis	240	1 stem	16	Good	Typical	Good	Typical	No visible habitat features	Tree to be retained		2.88
1173	Eucalyptus tereticornis	200	1 stem	13	Good	Typical	Good	Typical	No visible habitat features	Tree to be retained		2.4
1174	Eucalyptus tereticornis	580	1 stem	22	Good	Typical	Good	Typical	No visible habitat features	Tree to be retained		6.96
1175	Eucalyptus tereticornis	460	1 stem	20	Good	Typical	Good	Typical	No visible habitat features	Tree to be retained		5.52
1176	Eucalyptus tereticornis	270	1 stem	14	Good	Typical	Good	Typical	No visible habitat features	Tree to be retained		3.24
1177	Eucalyptus tereticornis	220	1 stem	12	Good	Typical	Good	Typical	No visible habitat features	Tree to be retained		2.64
1178	Eucalyptus tereticornis	300	1 stem	20	Good	Typical	Good	Typical	No visible habitat features	Tree to be retained		3.6
1179	Eucalyptus tereticornis	520	1 stem	21	Good	Typical	Good	Typical	No visible habitat features	Tree to be retained		6.24
1180	Eucalyptus tereticornis	410	1 stem	18	Good	Typical	Good	Typical	No visible habitat features	Tree to be retained		4.92
1181	Eucalyptus tereticornis	220	1 stem	14	Good	Typical	Good	Typical	No visible habitat features	Tree to be retained		2.64
1182	Eucalyptus tereticornis	200	1 stem	14	Good	Typical	Good	Typical	No visible habitat features	Tree to be retained		2.4
1183	Eucalyptus tereticornis	610	1 stem	24	Good	Typical	Good	Typical	Small Hollow	Tree to be retained		7.32
1184	Eucalyptus tereticornis	250	1 stem	16	Good	Typical	Good	Typical	No visible habitat features	Tree to be retained		3
1185	Eucalyptus tereticornis	530	1 stem	22	Good	Typical	Good	Typical	No visible habitat features	Tree to be retained		6.36
1186	Corymbia citriodora subsp. variegata	500	1 stem	17	Good	Typical	Good	Typical	No visible habitat features	Tree to be retained		6
1187	Eucalyptus tereticornis	380	1 stem	19	Good	Typical	Good	Typical	No visible habitat features	Tree to be retained		4.56
1188	Eucalyptus tereticornis	530	1 stem	22	Good	Typical	Good	Typical	No visible habitat features	Tree to be retained		6.36
1189	Eucalyptus tereticornis	400	1 stem	17	Good	Typical	Good	Typical	No visible habitat features	Tree to be retained		4.8
1190	Eucalyptus tereticornis	410	1 stem	22	Good	Typical	Good	Typical	No visible habitat features	Tree to be retained		4.92
1191	Eucalyptus tereticornis	230	1 stem	16	Good	Typical	Good	Typical	No visible habitat features	Tree to be retained		2.76
1192	Eucalyptus tereticornis	200	1 stem	14	Good	Typical	Good	Typical	No visible habitat features	Tree to be retained		2.4
1193	Eucalyptus tereticornis	430	1 stem	22	Good	Typical	Good	Typical	No visible habitat features	Tree to be retained		5.16
1194	Angophora leiocarpa	200	1 stem	14	Good	Typical	Good	Typical	No visible habitat features	Tree to be retained		2.4
1195	Eucalyptus tereticornis	390	1 stem	20	Good	Typical	Good	Typical	No visible habitat features	Tree to be retained		4.68
1196	Eucalyptus tereticornis	590	1 stem	22	Good	Typical	Good	Typical	No visible habitat features	Tree to be retained		7.08
1197	Eucalyptus tereticornis	360	1 stem	18	Good	Typical	Good	Typical	No visible habitat features	Tree to be removed		4.32
1198	Eucalyptus tereticornis	320	1 stem	14	Good	Typical	Good	Typical	No visible habitat features	Tree to be removed		3.84
1199	Eucalyptus tereticornis	690	1 stem	24	Good	Typical	Good	Typical	Small Hollow	Tree to be removed		8.28
1200	Eucalyptus tereticornis	490	1 stem	20	Good	Typical	Good	Typical	No visible habitat features	Tree to be retained		5.88
1201	Eucalyptus tereticornis	200	1 stem	9	Good	Typical	Good	Typical	No visible habitat features	Tree to be retained		2.4
1202	Eucalyptus tereticornis	200	1 stem	9	Good	Typical	Good	Typical	No visible habitat features	Tree to be retained		2.4
1203	Eucalyptus tereticornis	220	1 stem	12	Good	Typical	Good	Typical	No visible habitat features	Tree to be retained		2.64
1204	Lophostemon suaveolens	230	1 stem	8	Good	Typical	Good	Typical	No visible habitat features	Tree to be retained		2.76
1205	Eucalyptus tereticornis	715	3 stems	24	Good	Typical	Good	Typical	No visible habitat features	Tree to be retained	480, 220, 480	8.58
1206	Eucalyptus tereticornis	310	2 stems	18	Good	Typical	Good	Typical	No visible habitat features	Tree to be retained	230, 210	3.72
1207	Eucalyptus tereticornis	410	1 stem	22	Good	Typical	Good	Typical	No visible habitat features	Tree to be retained		4.92
1208	Eucalyptus tereticornis	320	1 stem	19	Good	Typical	Good	Typical	No visible habitat features	Tree to be retained		3.84
1209	Eucalyptus tereticornis	480	1 stem	20	Good	Typical	Good	Typical	No visible habitat features	Tree to be retained		5.76
1210	Eucalyptus tereticornis	800	1 stem	24	Good	Typical	Good	Typical	No visible habitat features	Tree to be retained		9.6
1211	Eucalyptus tereticornis	360	1 stem	16	Good	Typical	Good	Typical	No visible habitat features	Tree to be retained		4.32
1212	Eucalyptus tereticornis	300	1 stem	14	Good	Typical	Good	Typical	No visible habitat features	Tree to be retained		3.6
1213	Eucalyptus tereticornis	600	1 stem	23	Good	Typical	Good	Typical	No visible habitat features	Tree to be retained		7.2
1214	Eucalyptus tereticornis	510	1 stem	21	Good	Typical	Good	Typical	No visible habitat features	Tree to be retained		6.12
1215	Eucalyptus tereticornis	750	1 stem	24	Good	Typical	Good	Typical	Small Hollow	Tree to be removed		9
1216	Eucalyptus tereticornis	550	1 stem	22	Good	Typical	Good	Typical	No visible habitat features	Tree to be removed		6.6
1217	Eucalyptus tereticornis	450	1 stem	20	Good	Typical	Good	Typical	No visible habitat features	Tree to be removed		5.4
1218	Eucalyptus tereticornis	390	1 stem	18	Good	Typical	Good	Typical	No visible habitat features	Tree to be removed		4.68
1219	Eucalyptus tereticornis	840	1 stem	22	Good	Typical	Good	Typical	No visible habitat features	Tree to be removed		10.08
1220	Lophostemon suaveolens	280	3 stems	7	Good	Typical	Good	Typical	No visible habitat features	Tree to be removed	200, 150, 130	3.36
1221	Eucalyptus tereticornis	500	1 stem	22	Good	Typical	Good	Typical	No visible habitat features	Tree to be removed		6
1222	Eucalyptus tereticornis	680	1 stem	22	Good	Typical	Good	Typical	No visible habitat features	Tree to be removed		8.16
1223	Eucalyptus tereticornis	320	1 stem	17	Good	Typical	Good	Typical	No visible habitat features	Tree to be removed		3.84
1224	Eucalyptus tereticornis	790	1 stem	20	Good	Typical	Good	Typical	Medium Hollow	Tree to be removed		9.48
1225	Angophora leiocarpa	260	1 stem	12	Good	Typical	Good	Typical	No visible habitat features	Tree to be removed		3.12
1226	Lophostemon suaveolens	220	1 stem	7	Good	Typical	Good	Typical	No visible habitat features	Tree to be removed		2.64
1227	Eucalyptus tereticornis	535	2 stems	24	Good	Typical	Good	Typical	No visible habitat features	Tree to be removed	320, 430	6.42
1228	Eucalyptus tereticornis	695	2 stems	22	Good	Typical	Good	Typical	No visible habitat features	Tree to be removed	500, 480	8.34
1229	Angophora leiocarpa	300	1 stem	17	Good	Typical	Good	Typical	No visible habitat features	Tree to be retained		3.6
1230	Eucalyptus tereticornis	410	1 stem	19	Good	Typical	Good	Typical	No visible habitat features	Tree to be removed		4.92
1231	Angophora leiocarpa	440	1 stem	17	Good	Typical	Good	Typical	No visible habitat features	Tree to be removed		5.28
1232	Eucalyptus tereticornis	380	1 stem	20	Good	Typical	Good	Typical	No visible habitat features	Tree to be retained		4.56
1233	Lophostemon suaveolens	280	1 stem	9	Good	Typical	Good	Typical	No visible habitat features	Tree to be retained		3.36
1234	Eucalyptus tereticornis	620	4 stems	20	Good	Typical	Good	Typical	No visible habitat features	Tree to be retained	450, 280, 220, 230	7.44
1235	Eucalyptus tereticornis	390	1 stem	18	Good	Typical	Good	Typical	No visible habitat features	Tree to be retained		4.68
1236	Angophora leiocarpa	390	1 stem	12	Good	Typical	Good	Typical	No visible habitat features	Tree to be retained		4.68
1237	Eucalyptus tereticornis	590	1 stem	18	Good	Typical	Good	Typical	No visible habitat features	Tree to be retained		7.08
1238	Eucalyptus tereticornis	380	1 stem	15	Good	Typical	Good	Typical	No visible habitat features	Tree to be retained		4.56
1239	Eucalyptus tereticornis	490	1 stem	18	Good	Typical	Good	Typical	No visible habitat features	Tree to be removed		5.88
1240	Angophora leiocarpa	330	1 stem	18	Good	Typical	Good	Typical	No visible habitat features	Tree to be removed		3.96
1241	Eucalyptus tereticornis	420	1 stem	18	Good	Typical	Good	Typical	No visible habitat features	Tree to be removed		5.04
1242	Angophora leiocarpa	230	1 stem	14	Good	Typical	Good	Typical	No visible habitat features	Tree to be removed		2.76
1243	Angophora leiocarpa	410	1 stem	18	Good	Typical	Good	Typical	No visible habitat features	Tree to be removed		4.92
1244	Eucalyptus tereticornis	280	1 stem	15	Good	Typical	Good	Typical	No visible habitat features	Tree to be removed		3.36
1245	Eucalyptus tereticornis	420	1 stem	20	Good	Typical	Good	Typical	No visible habitat features	Tree to be removed		5.04
1246	Eucalyptus tereticornis	300	1 stem	18	Good	Typical	Good	Typical	No visible habitat features	Tree to be removed		3.6
1247	Angophora leiocarpa	320	1 stem	20	Good	Typical	Good	Typical	No visible habitat features	Tree to be removed		3.84
1248	Lophostemon suaveolens	315	4 stems	6	Good	Typical	Good	Typical	No visible habitat features	Tree to be removed	200, 180, 150, 70	3.78
1249	Eucalyptus tereticornis	220	1 stem	13	Good	Typical	Good	Typical	No visible habitat features	Tree to be removed		2.64
1250	Eucalyptus tereticornis	390	1 stem	20	Good	Typical	Good	Typical	No visible habitat features	Tree to be removed		4.68
1251	Eucalyptus tereticornis	290	1 stem	16	Good	Typical	Good	Typical	No visible habitat features	Tree to be removed		3.48
1252	Angophora leiocarpa	260	1 stem	14	Good	Typical	Good	Typical	No visible habitat features	Tree to be removed		3.12
1253	Angophora leiocarpa	280	1 stem	18	Good	Typical	Good	Typical	No visible habitat features	Tree to be removed		3.36
1254	Eucalyptus tereticornis	220	1 stem	13	Good	Typical	Good	Typical	No visible habitat features	Tree to be removed		2.64
1255	Angophora leiocarpa	360	1 stem	18	Good	Typical	Good	Typical	No visible habitat features	Tree to be removed		4.32

Tree ID	Genus	DBH (mm)	Multi stem	Tree Height (m)	Tree Health	Health Comment	Tree Structure	Structure Comment	Habitat Features	Status	Comments	TPZ (m)
1256	Angophora leiocarpa	260	1 stem	14	Good	Typical	Good	Typical	No visible habitat features	Tree to be removed		3.12
1257	Angophora leiocarpa	320	1 stem	15	Good	Typical	Good	Typical	No visible habitat features	Tree to be removed		3.84
1258	Eucalyptus tereticornis	610	1 stem	20	Good	Typical	Good	Typical	No visible habitat features	Tree to be removed		7.32
1259	Corymbia intermedia	210	1 stem	12	Good	Typical	Good	Typical	No visible habitat features	Tree to be removed		2.52
1260	Eucalyptus tereticornis	380	1 stem	19	Good	Typical	Good	Typical	No visible habitat features	Tree to be removed		4.56
1261	Angophora leiocarpa	490	2 stems	19	Good	Typical	Good	Typical	No visible habitat features	Tree to be removed	420, 250	5.88
1262	Angophora leiocarpa	425	2 stems	18	Good	Typical	Good	Typical	No visible habitat features	Tree to be removed	290, 310	5.1
1263	Angophora leiocarpa	560	1 stem	20	Good	Typical	Good	Typical	Small Hollow	Tree to be removed		6.72
1264	Angophora leiocarpa	340	1 stem	17	Good	Typical	Good	Typical	No visible habitat features	Tree to be removed		4.08
1265	Angophora leiocarpa	370	1 stem	20	Good	Typical	Good	Typical	No visible habitat features	Tree to be removed		4.44
1266	Angophora leiocarpa	340	1 stem	18	Good	Typical	Good	Typical	No visible habitat features	Tree to be removed		4.08
1267	Angophora leiocarpa	390	1 stem	20	Good	Typical	Good	Typical	No visible habitat features	Tree to be removed		4.68
1268	Angophora leiocarpa	390	1 stem	17	Good	Typical	Good	Typical	No visible habitat features	Tree to be removed		4.68
1269	Angophora leiocarpa	430	1 stem	21	Good	Typical	Good	Typical	No visible habitat features	Tree to be removed		5.16
1270	Eucalyptus tereticornis	390	1 stem	24	Good	Typical	Good	Typical	No visible habitat features	Tree to be removed		4.68
1271	Angophora leiocarpa	400	1 stem	17	Good	Typical	Good	Typical	No visible habitat features	Tree to be removed		4.8
1272	Angophora leiocarpa	290	1 stem	7	Good	Typical	Good	Typical	No visible habitat features	Tree to be removed		3.48
1273	Angophora leiocarpa	200	1 stem	10	Good	Typical	Good	Typical	No visible habitat features	Tree to be removed		2.4
1274	Angophora leiocarpa	390	1 stem	17	Good	Typical	Good	Typical	No visible habitat features	Tree to be removed		4.68
1275	Angophora leiocarpa	510	1 stem	19	Good	Typical	Good	Typical	No visible habitat features	Tree to be removed		6.12
1276	Eucalyptus tereticornis	440	1 stem	17	Good	Typical	Good	Typical	No visible habitat features	Tree to be removed		5.28
1277	Eucalyptus tereticornis	410	1 stem	15	Good	Typical	Good	Typical	No visible habitat features	Tree to be removed		4.92
1278	Eucalyptus tereticornis	210	1 stem	9	Good	Typical	Good	Typical	No visible habitat features	Tree to be removed		2.52
1279	Eucalyptus tereticornis	730	1 stem	18	Good	Typical	Good	Typical	Medium Hollow	Tree to be removed		8.76
1280	Angophora leiocarpa	460	1 stem	17	Good	Typical	Good	Typical	No visible habitat features	Tree to be removed		5.52
1281	Eucalyptus tereticornis	390	1 stem	18	Good	Typical	Good	Typical	No visible habitat features	Tree to be removed		4.68
1282	Lophostemon suaveolens	430	1 stem	12	Good	Typical	Good	Typical	No visible habitat features	Tree to be removed		5.16
1283	Eucalyptus tereticornis	410	1 stem	18	Good	Typical	Good	Typical	No visible habitat features	Tree to be removed		4.92
1284	Angophora leiocarpa	530	1 stem	19	Good	Typical	Good	Typical	No visible habitat features	Tree to be removed		6.36
1285	Eucalyptus tereticornis	780	1 stem	24	Good	Typical	Good	Typical	Small Hollow	Tree to be removed		9.36
1286	Eucalyptus tereticornis	370	1 stem	22	Good	Typical	Good	Typical	No visible habitat features	Tree to be removed		4.44
1287	Eucalyptus tereticornis	430	1 stem	22	Good	Typical	Good	Typical	No visible habitat features	Tree to be removed		5.16
1288	Eucalyptus tereticornis	490	1 stem	20	Good	Typical	Good	Typical	No visible habitat features	Tree to be removed		5.88
1289	Angophora leiocarpa	370	1 stem	14	Good	Typical	Good	Typical	No visible habitat features	Tree to be removed		4.44
1290	Angophora leiocarpa	400	1 stem	20	Good	Typical	Good	Typical	No visible habitat features	Tree to be removed		4.8
1291	Angophora leiocarpa	460	1 stem	20	Good	Typical	Good	Typical	No visible habitat features	Tree to be removed		5.52
1292	Lophostemon suaveolens	410	1 stem	15	Good	Typical	Good	Typical	No visible habitat features	Tree to be removed		4.92
1293	Eucalyptus tereticornis	380	1 stem	17	Good	Typical	Good	Typical	No visible habitat features	Tree to be removed		4.56
1294	Eucalyptus tereticornis	780	1 stem	26	Good	Typical	Good	Typical	No visible habitat features	Tree to be removed		9.36
1295	Eucalyptus tereticornis	220	1 stem	16	Good	Typical	Good	Typical	No visible habitat features	Tree to be removed		2.64
1296	Eucalyptus tereticornis	260	1 stem	16	Good	Typical	Good	Typical	No visible habitat features	Tree to be removed		3.12
1297	Eucalyptus tereticornis	290	2 stems	14	Good	Typical	Good	Typical	No visible habitat features	Tree to be removed	220, 190	3.48
1298	Eucalyptus tereticornis	230	1 stem	15	Good	Typical	Good	Typical	No visible habitat features	Tree to be removed		2.76
1299	Eucalyptus tereticornis	400	1 stem	16	Good	Typical	Good	Typical	No visible habitat features	Tree to be removed		4.8
1300	Eucalyptus tereticornis	580	1 stem	25	Good	Typical	Good	Typical	No visible habitat features	Tree to be removed		6.96
1301	Eucalyptus tereticornis	595	2 stems	22	Good	Typical	Good	Typical	No visible habitat features	Tree to be removed	500, 320	7.14
1302	Eucalyptus tereticornis	230	1 stem	17	Good	Typical	Good	Typical	No visible habitat features	Tree to be removed		2.76
1303	Corymbia citriodora subsp. variegata	300	1 stem	19	Good	Typical	Good	Typical	No visible habitat features	Tree to be removed		3.6
1304	Corymbia intermedia	200	1 stem	12	Good	Typical	Good	Typical	No visible habitat features	Tree to be removed		2.4
1305	Corymbia citriodora subsp. variegata	355	2 stems	16	Good	Typical	Good	Typical	No visible habitat features	Tree to be removed	270, 230	4.26
1306	Angophora leiocarpa	380	1 stem	19	Good	Typical	Good	Typical	No visible habitat features	Tree to be removed		4.56
1307	Eucalyptus tereticornis	360	1 stem	20	Good	Typical	Good	Typical	No visible habitat features	Tree to be removed		4.32
1308	Eucalyptus tereticornis	350	2 stems	16	Good	Typical	Good	Typical	No visible habitat features	Tree to be removed	320, 140	4.2
1309	Angophora leiocarpa	280	1 stem	18	Good	Typical	Good	Typical	No visible habitat features	Tree to be removed		3.36
1310	Angophora leiocarpa	290	1 stem	18	Good	Typical	Good	Typical	No visible habitat features	Tree to be removed		3.48
1311	Eucalyptus tereticornis	480	1 stem	16	Good	Typical	Good	Typical	No visible habitat features	Tree to be removed		5.76
1312	Angophora leiocarpa	220	1 stem	16	Good	Typical	Good	Typical	No visible habitat features	Tree to be removed		2.64
1313	Eucalyptus tereticornis	220	1 stem	16	Good	Typical	Good	Typical	No visible habitat features	Tree to be removed		2.64
1314	Angophora leiocarpa	440	1 stem	18	Good	Typical	Good	Typical	Basal Hollow	Tree to be removed		5.28
1315	Eucalyptus tereticornis	210	1 stem	11	Good	Typical	Good	Typical	No visible habitat features	Tree to be removed		2.52
1316	Angophora leiocarpa	310	1 stem	16	Good	Typical	Good	Typical	No visible habitat features	Tree to be removed		3.72
1317	Angophora leiocarpa	405	2 stems	16	Good	Typical	Good	Typical	No visible habitat features	Tree to be removed	380, 140	4.86
1318	Eucalyptus tereticornis	360	1 stem	17	Good	Typical	Good	Typical	No visible habitat features	Tree to be removed		4.32
1319	Angophora leiocarpa	280	1 stem	16	Good	Typical	Good	Typical	No visible habitat features	Tree to be removed		3.36
1320	Angophora leiocarpa	580	1 stem	17	Good	Typical	Good	Typical	No visible habitat features	Tree to be removed		6.96
1321	Corymbia intermedia	200	1 stem	15	Good	Typical	Good	Typical	No visible habitat features	Tree to be removed		2.4
1322	Lophostemon suaveolens	270	1 stem	6	Good	Typical	Good	Typical	No visible habitat features	Tree to be retained		3.24
1323	Lophostemon suaveolens	200	1 stem	6	Good	Typical	Good	Typical	No visible habitat features	Tree to be retained		2.4
1324	Eucalyptus tereticornis	240	1 stem	8	Good	Typical	Good	Typical	No visible habitat features	Tree to be retained		2.88
1325	Lophostemon suaveolens	300	2 stems	8	Good	Typical	Good	Typical	No visible habitat features	Tree to be retained	230, 190	3.6
1326	Eucalyptus tereticornis	240	1 stem	15	Good	Typical	Good	Typical	No visible habitat features	Tree to be retained		2.88
1327	Eucalyptus tereticornis	200	1 stem	13	Good	Typical	Good	Typical	No visible habitat features	Tree to be retained		2.4
1328	Lophostemon suaveolens	265	2 stems	7	Good	Typical	Good	Typical	No visible habitat features	Tree to be retained	210160	3.18
1329	Eucalyptus tereticornis	800	1 stem	24	Good	Typical	Good	Typical	Small Hollow	Tree to be retained		9.6
1330	Lophostemon confertus	200	1 stem	6	Good	Typical	Good	Typical	No visible habitat features	Tree to be retained		2.4
1331	Eucalyptus tereticornis	200	1 stem	9	Good	Typical	Good	Typical	No visible habitat features	Tree to be retained		2.4
1332	Eucalyptus tereticornis	360	1 stem	14	Good	Typical	Good	Typical	No visible habitat features	Tree to be retained		4.32
1333	Lophostemon suaveolens	240	2 stems	6	Good	Typical	Good	Typical	No visible habitat features	Tree to be retained	220, 90	2.88
1334	Lophostemon suaveolens	220	1 stem	8	Good	Typical	Good	Typical	No visible habitat features	Tree to be retained		2.64
1335	Eucalyptus tereticornis	200	1 stem	11	Good	Typical	Good	Typical	No visible habitat features	Tree to be retained		2.4
1336	Lophostemon suaveolens	210	1 stem	6	Good	Typical	Good	Typical	No visible habitat features	Tree to be retained		2.52
1337	Angophora leiocarpa	200	1 stem	11	Good	Typical	Good	Typical	No visible habitat features	Tree to be retained		2.4
1338	Eucalyptus tereticornis	390	1 stem	16	Good	Typical	Good	Typical	No visible habitat features	Tree to be retained		4.68
1339	Lophostemon suaveolens	200	1 stem	9	Good	Typical	Good	Typical	No visible habitat features	Tree to be retained		2.4
1340	Lophostemon suaveolens	230	1 stem	9	Good	Typical	Good	Typical	No visible habitat features	Tree to be retained		2.76
1341	Lophostemon suaveolens	200	1 stem	8	Good	Typical	Good	Typical	No visible habitat features	Tree to be retained		2.4
1342	Eucalyptus tereticornis	400	2 stems	16	Good	Typical	Good	Typical	No visible habitat features	Tree to be retained	310, 250	4.8
1343	Eucalyptus tereticornis	220	1 stem	16	Good	Typical	Good	Typical	No visible habitat features	Tree to be retained		2.64
1344	Eucalyptus tereticornis	370	1 stem	20	Good	Typical	Good	Typical	No visible habitat features	Tree to be retained		4.44
1345	Eucalyptus tereticornis	300	1 stem	9	Good	Typical	Good	Typical	No visible habitat features	Tree to be retained		3.6
1346	Lophostemon suaveolens	210	1 stem	6	Good	Typical	Good	Typical	No visible habitat features	Tree to be retained		2.52
1347	Lophostemon suaveolens	360	1 stem	8	Good	Typical	Good	Typical	No visible habitat features	Tree to be retained		4.32
1348	Lophostemon suaveolens	280	1 stem	9	Good	Typical	Good	Typical	No visible habitat features	Tree to be retained		3.36
1349	Lophostemon suaveolens	300	1 stem	8	Good	Typical	Good	Typical	No visible habitat features	Tree to be retained		3.6
1350	Eucalyptus tereticornis	220	1 stem	13	Good	Typical	Good	Typical	No visible habitat features	Tree to be retained		2.64
1351	Eucalyptus tereticornis	290	1 stem	14	Good	Typical	Good	Typical	No visible habitat features	Tree to be retained		3.48
1352	Eucalyptus tereticornis	230	1 stem	7	Good	Typical	Good	Typical	No visible habitat features	Tree to be retained		2.76
1353	Lophostemon suaveolens	210	1 stem	6	Good	Typical	Good	Typical	No visible habitat features	Tree to be retained		2.52
1354	Lophostemon suaveolens	210	1 stem	6	Good	Typical	Good	Typical	Termitaria	Tree to be retained		2.52
1355	Eucalyptus tereticornis	400	1 stem	24	Good	Typical	Good	Typical	No visible habitat features	Tree to be retained		4.8
1356	Eucalyptus tereticornis	290	1 stem	15	Good	Typical	Good	Typical	No visible habitat features	Tree to be retained		3.48
1357	Eucalyptus tereticornis	520	3 stems	20	Good	Typical	Good	Typical	No visible habitat features	Tree to be retained	390, 280, 200	6.24
1358	Eucalyptus tereticornis	300	1 stem	22	Good	Typical	Good	Typical	No visible habitat features	Tree to be retained		3.6
1359	Eucalyptus tereticornis	230	1 stem	16	Good	Typical	Good	Typical	No visible habitat features	Tree to be retained		2.76
1360	Eucalyptus tereticornis	200	1 stem	12	Good	Typical	Good	Typical	No visible habitat features	Tree to be retained		2.4
1361	Lophostemon suaveolens	210	1 stem	7	Good	Typical	Good	Typical	No visible habitat features	Tree to be retained		2.52
1362	Lophostemon suaveolens	220	1 stem	9	Good	Typical	Good	Typical	No visible habitat features	Tree to be retained		2.64
1363	Lophostemon suaveolens	230	1 stem	9	Good	Typical	Good	Typical	No visible habitat features	Tree to be retained		2.76
1364	Lophostemon suaveolens	230	1 stem	9	Good	Typical	Good	Typical	No visible habitat features	Tree to be retained		2.76
1365	Lophostemon suaveolens	200	1 stem	8	Good	Typical	Good	Typical	No visible habitat features	Tree to be retained		2.4
1366	Lophostemon suaveolens	350	1 stem	9	Good	Typical	Good	Typical	No visible habitat features	Tree to be retained		4.2
1367	Lophostemon suaveolens	230	1 stem	7	Good	Typical	Good	Typical	No visible habitat features	Tree to be retained		2.76
1368	Lophostemon suaveolens	300	1 stem	9	Good	Typical	Good	Typical	No visible habitat features	Tree to be retained		3.6
1369	Lophostemon suaveolens	200	1 stem	8	Good	Typical	Good	Typical	No visible habitat features	Tree to be retained		2.4

Tree ID	Genus	DBH (mm)	Multi stem	Tree Height (m)	Tree Health	Health Comment	Tree Structure	Structure Comment	Habitat Features	Status	Comments	TPZ (m)
1370	Eucalyptus tereticornis	380	1 stem	20	Good	Typical	Good	Typical	No visible habitat features	Tree to be retained		4.56
1371	Eucalyptus tereticornis	370	1 stem	20	Good	Typical	Good	Typical	No visible habitat features	Tree to be retained		4.44
1372	Eucalyptus tereticornis	290	1 stem	13	Good	Typical	Good	Typical	No visible habitat features	Tree to be retained		3.48
1373	Lophostemon suaveolens	240	1 stem	9	Good	Typical	Good	Typical	No visible habitat features	Tree to be retained		2.88
1374	Lophostemon suaveolens	200	1 stem	7	Good	Typical	Good	Typical	No visible habitat features	Tree to be retained		2.4
1375	Eucalyptus tereticornis	850	1 stem	20	Good	Typical	Good	Typical	Medium Hollow	Tree to be retained		10.2
1376	Eucalyptus tereticornis	210	1 stem	16	Good	Typical	Good	Typical	No visible habitat features	Tree to be retained		2.52
1377	Lophostemon suaveolens	240	2 stems	7	Good	Typical	Good	Typical	No visible habitat features	Tree to be retained	200, 130	2.88
1378	Lophostemon suaveolens	380	2 stems	9	Good	Typical	Good	Typical	No visible habitat features	Tree to be retained	290, 250	4.56
1379	Angophora leiocarpa	250	1 stem	20	Good	Typical	Good	Typical	No visible habitat features	Tree to be retained		3
1380	Angophora leiocarpa	210	1 stem	9	Good	Typical	Good	Typical	No visible habitat features	Tree to be retained		2.52
1381	Eucalyptus tereticornis	280	1 stem	17	Good	Typical	Good	Typical	No visible habitat features	Tree to be retained		3.36
1382	Eucalyptus tereticornis	320	1 stem	20	Good	Typical	Good	Typical	No visible habitat features	Tree to be retained		3.84
1383	Eucalyptus tereticornis	280	1 stem	16	Good	Typical	Good	Typical	No visible habitat features	Tree to be retained		3.36
1384	Lophostemon suaveolens	200	1 stem	6	Good	Typical	Good	Typical	No visible habitat features	Tree to be retained		2.4
1385	Lophostemon suaveolens	200	1 stem	6	Good	Typical	Good	Typical	No visible habitat features	Tree to be retained		2.4
1386	Eucalyptus tereticornis	390	1 stem	20	Good	Typical	Good	Typical	No visible habitat features	Tree to be retained		4.68
1387	Lophostemon suaveolens	200	1 stem	7	Good	Typical	Good	Typical	No visible habitat features	Tree to be retained		2.4
1388	Eucalyptus tereticornis	260	1 stem	14	Good	Typical	Good	Typical	No visible habitat features	Tree to be retained		3.12
1389	Eucalyptus tereticornis	200	1 stem	8	Good	Typical	Good	Typical	No visible habitat features	Tree to be retained		2.4
1390	Eucalyptus tereticornis	280	1 stem	16	Good	Typical	Good	Typical	No visible habitat features	Tree to be retained		3.36
1391	Angophora leiocarpa	330	1 stem	18	Good	Typical	Good	Typical	No visible habitat features	Tree to be retained		3.96
1392	Eucalyptus tereticornis	600	1 stem	26	Good	Typical	Good	Typical	No visible habitat features	Tree to be retained		7.2
1393	Eucalyptus tereticornis	290	1 stem	16	Good	Typical	Good	Typical	No visible habitat features	Tree to be retained		3.48
1394	Angophora leiocarpa	365	2 stems	18	Good	Typical	Good	Typical	No visible habitat features	Tree to be retained	350, 110	4.38
1395	Eucalyptus tereticornis	270	1 stem	16	Good	Typical	Good	Typical	No visible habitat features	Tree to be retained		3.24
1396	Eucalyptus tereticornis	230	1 stem	14	Good	Typical	Good	Typical	No visible habitat features	Tree to be retained		2.76
1397	Lophostemon suaveolens	200	1 stem	6	Good	Typical	Good	Typical	No visible habitat features	Tree to be retained		2.4
1398	Eucalyptus tereticornis	220	1 stem	8	Good	Typical	Good	Typical	No visible habitat features	Tree to be retained		2.64
1399	Eucalyptus tereticornis	200	1 stem	9	Good	Typical	Good	Typical	No visible habitat features	Tree to be retained		2.4
1400	Eucalyptus tereticornis	200	1 stem	9	Good	Typical	Good	Typical	No visible habitat features	Tree to be retained		2.4
1401	Eucalyptus tereticornis	220	1 stem	12	Good	Typical	Good	Typical	No visible habitat features	Tree to be retained		2.64
1402	Eucalyptus tereticornis	420	1 stem	18	Good	Typical	Good	Typical	No visible habitat features	Tree to be retained		5.04
1403	Angophora leiocarpa	240	1 stem	16	Good	Typical	Good	Typical	No visible habitat features	Tree to be retained		2.88
1404	Angophora leiocarpa	200	1 stem	14	Good	Typical	Good	Typical	No visible habitat features	Tree to be retained		2.4
1405	Angophora leiocarpa	360	1 stem	18	Good	Typical	Good	Typical	No visible habitat features	Tree to be retained		4.32
1406	Eucalyptus tereticornis	230	1 stem	18	Good	Typical	Good	Typical	No visible habitat features	Tree to be retained		2.76
1407	Lophostemon suaveolens	230	1 stem	6	Good	Typical	Good	Typical	No visible habitat features	Tree to be removed		2.76
1408	Eucalyptus tereticornis	240	1 stem	14	Good	Typical	Good	Typical	No visible habitat features	Tree to be removed		2.88
1409	Eucalyptus tereticornis	380	1 stem	19	Good	Typical	Good	Typical	No visible habitat features	Tree to be removed		4.56
1410	Angophora leiocarpa	220	1 stem	9	Good	Typical	Good	Typical	No visible habitat features	Tree to be removed		2.64
1411	Eucalyptus tereticornis	200	1 stem	9	Good	Typical	Good	Typical	No visible habitat features	Tree to be removed		2.4
1412	Angophora leiocarpa	250	1 stem	15	Good	Typical	Good	Typical	No visible habitat features	Tree to be retained		3
1413	Eucalyptus tereticornis	230	1 stem	17	Good	Typical	Good	Typical	No visible habitat features	Tree to be retained		2.76
1414	Eucalyptus tereticornis	380	1 stem	22	Good	Typical	Good	Typical	No visible habitat features	Tree to be retained		4.56
1415	Corymbia intermedia	450	2 stems	18	Good	Typical	Good	Typical	No visible habitat features	Tree to be retained	320, 320	5.4
1416	Corymbia intermedia	220	1 stem	14	Good	Typical	Good	Typical	No visible habitat features	Tree to be retained		2.64
1417	Angophora leiocarpa	360	1 stem	14	Good	Typical	Good	Typical	No visible habitat features	Tree to be retained		4.32
1418	Eucalyptus tereticornis	380	1 stem	20	Good	Typical	Good	Typical	No visible habitat features	Tree to be retained		4.56
1419	Lophostemon suaveolens	200	1 stem	6	Good	Typical	Good	Typical	No visible habitat features	Tree to be retained		2.4
1420	Lophostemon suaveolens	320	1 stem	7	Good	Typical	Good	Typical	No visible habitat features	Tree to be retained		3.84
1421	Lophostemon suaveolens	260	1 stem	7	Good	Typical	Good	Typical	No visible habitat features	Tree to be retained		3.12
1422	Lophostemon suaveolens	210	1 stem	7	Good	Typical	Good	Typical	Termitaria	Tree to be retained		2.52
1423	Lophostemon suaveolens	200	1 stem	7	Good	Typical	Good	Typical	No visible habitat features	Tree to be retained		2.4
1424	Eucalyptus tereticornis	490	1 stem	20	Good	Typical	Good	Typical	No visible habitat features	Tree to be retained		5.88
1425	Eucalyptus tereticornis	240	1 stem	15	Good	Typical	Good	Typical	No visible habitat features	Tree to be retained		2.88
1426	Eucalyptus tereticornis	420	1 stem	22	Good	Typical	Good	Typical	No visible habitat features	Tree to be retained		5.04
1427	Eucalyptus tereticornis	525	2 stems	28	Good	Typical	Good	Typical	No visible habitat features	Tree to be retained	380, 360	6.3
1428	Lophostemon suaveolens	230	1 stem	7	Good	Typical	Good	Typical	No visible habitat features	Tree to be retained		2.76
1429	Eucalyptus tereticornis	220	1 stem	16	Good	Typical	Good	Typical	No visible habitat features	Tree to be retained		2.64
1430	Lophostemon suaveolens	290	1 stem	8	Good	Typical	Good	Typical	No visible habitat features	Tree to be retained		3.48
1431	Lophostemon suaveolens	270	1 stem	8	Good	Typical	Good	Typical	No visible habitat features	Tree to be retained		3.24
1432	Eucalyptus tereticornis	220	1 stem	14	Good	Typical	Good	Typical	No visible habitat features	Tree to be retained		2.64
1433	Eucalyptus tereticornis	260	1 stem	14	Good	Typical	Good	Typical	No visible habitat features	Tree to be retained		3.12
1434	Lophostemon suaveolens	250	1 stem	8	Good	Typical	Good	Typical	No visible habitat features	Tree to be retained		3
1435	Lophostemon suaveolens	230	1 stem	8	Good	Typical	Good	Typical	No visible habitat features	Tree to be retained		2.76
1436	Lophostemon suaveolens	220	1 stem	8	Good	Typical	Good	Typical	No visible habitat features	Tree to be retained		2.64
1437	Lophostemon suaveolens	330	3 stems	8	Good	Typical	Good	Typical	No visible habitat features	Tree to be retained	220, 180, 170	3.96
1438	Angophora leiocarpa	200	1 stem	14	Good	Typical	Good	Typical	No visible habitat features	Tree to be retained		2.4
1439	Angophora leiocarpa	210	1 stem	16	Good	Typical	Good	Typical	No visible habitat features	Tree to be retained		2.52
1440	Lophostemon suaveolens	230	1 stem	9	Good	Typical	Good	Typical	No visible habitat features	Tree to be retained		2.76
1441	Eucalyptus tereticornis	580	1 stem	22	Good	Typical	Good	Typical	No visible habitat features	Tree to be retained		6.96
1442	Lophostemon suaveolens	220	1 stem	9	Good	Typical	Good	Typical	No visible habitat features	Tree to be retained		2.64
1443	Lophostemon suaveolens	310	2 stems	9	Good	Typical	Good	Typical	No visible habitat features	Tree to be retained	230, 210	3.72
1444	Eucalyptus tereticornis	310	1 stem	19	Good	Typical	Good	Typical	No visible habitat features	Tree to be retained		3.72
1445	Lophostemon suaveolens	210	1 stem	8	Good	Typical	Good	Typical	No visible habitat features	Tree to be retained		2.52
1446	Lophostemon suaveolens	260	1 stem	9	Good	Typical	Good	Typical	No visible habitat features	Tree to be retained		3.12
1447	Lophostemon suaveolens	320	1 stem	9	Good	Typical	Good	Typical	No visible habitat features	Tree to be retained		3.84
1448	Lophostemon suaveolens	260	1 stem	8	Good	Typical	Good	Typical	No visible habitat features	Tree to be retained		3.12
1449	Lophostemon suaveolens	370	2 stems	8	Good	Typical	Good	Typical	No visible habitat features	Tree to be retained	310, 200	4.44
1450	Lophostemon suaveolens	230	1 stem	8	Good	Typical	Good	Typical	No visible habitat features	Tree to be retained		2.76
1451	Lophostemon suaveolens	230	1 stem	8	Good	Typical	Good	Typical	No visible habitat features	Tree to be retained		2.76
1452	Lophostemon suaveolens	250	1 stem	9	Good	Typical	Good	Typical	No visible habitat features	Tree to be retained		3
1453	Lophostemon suaveolens	270	1 stem	9	Good	Typical	Good	Typical	No visible habitat features	Tree to be retained		3.24
1454	Lophostemon suaveolens	290	2 stems	9	Good	Typical	Good	Typical	No visible habitat features	Tree to be retained	210, 200	3.48
1455	Eucalyptus tereticornis	400	1 stem	22	Good	Typical	Good	Typical	No visible habitat features	Tree to be retained		4.8
1456	Angophora leiocarpa	200	1 stem	7	Good	Typical	Good	Typical	No visible habitat features	Tree to be retained		2.4
1457	Lophostemon suaveolens	210	1 stem	7	Good	Typical	Good	Typical	No visible habitat features	Tree to be retained		2.52
1458	Lophostemon suaveolens	210	1 stem	7	Good	Typical	Good	Typical	No visible habitat features	Tree to be retained		2.52
1459	Lophostemon suaveolens	200	1 stem	6	Good	Typical	Good	Typical	No visible habitat features	Tree to be retained		2.4
1460	Lophostemon suaveolens	200	1 stem	6	Good	Typical	Good	Typical	No visible habitat features	Tree to be retained		2.4
1461	Lophostemon suaveolens	200	1 stem	6	Good	Typical	Good	Typical	No visible habitat features	Tree to be retained		2.4
1462	Lophostemon suaveolens	230	1 stem	8	Good	Typical	Good	Typical	No visible habitat features	Tree to be retained		2.76
1463	Eucalyptus tereticornis	510	1 stem	24	Good	Typical	Good	Typical	No visible habitat features	Tree to be retained		6.12
1464	Eucalyptus tereticornis	270	1 stem	18	Good	Typical	Good	Typical	No visible habitat features	Tree to be retained		3.24
1465	Lophostemon suaveolens	220	1 stem	8	Good	Typical	Good	Typical	No visible habitat features	Tree to be retained		2.64
1466	Lophostemon suaveolens	230	1 stem	7	Good	Typical	Good	Typical	No visible habitat features	Tree to be retained		2.76
1467	Eucalyptus tereticornis	600	1 stem	24	Good	Typical	Good	Typical	Small Hollow	Tree to be retained		7.2
1468	Lophostemon suaveolens	200	1 stem	6	Good	Typical	Good	Typical	No visible habitat features	Tree to be retained		2.4
1469	Lophostemon suaveolens	240	1 stem	9	Good	Typical	Good	Typical	No visible habitat features	Tree to be retained		2.88
1470	Lophostemon suaveolens	200	1 stem	7	Good	Typical	Good	Typical	No visible habitat features	Tree to be retained		2.4
1471	Lophostemon suaveolens	280	1 stem	10	Good	Typical	Good	Typical	No visible habitat features	Tree to be retained		3.36
1472	Eucalyptus tereticornis	230	1 stem	12	Good	Typical	Good	Typical	No visible habitat features	Tree to be retained		2.76
1473	Angophora leiocarpa	200	1 stem	9	Good	Typical	Good	Typical	No visible habitat features	Tree to be retained		2.4
1474	Eucalyptus tereticornis	210	1 stem	12	Good	Typical	Good	Typical	No visible habitat features	Tree to be retained		2.52
1475	Eucalyptus tereticornis	230	1 stem	14	Good	Typical	Good	Typical	No visible habitat features	Tree to be retained		2.76
1476	Lophostemon suaveolens	210	1 stem	8	Good	Typical	Good	Typical	No visible habitat features	Tree to be retained		2.52
1477	Lophostemon suaveolens	220	1 stem	8	Good	Typical	Good	Typical	No visible habitat features	Tree to be retained		2.64
1478	Corymbia tessellaris	260	1 stem	14	Good	Typical	Good	Typical	No visible habitat features	Tree to be retained		3.12
1479	Lophostemon suaveolens	210	1 stem	8	Good	Typical	Good	Typical	No visible habitat features	Tree to be retained		2.52
1480	Eucalyptus tereticornis	430	1 stem	22	Good	Typical	Good	Typical	No visible habitat features	Tree to be retained		5.16
1481	Eucalyptus tereticornis	380	1 stem	18	Good	Typical	Good	Typical	No visible habitat features	Tree to be retained		4.56
1482	Lophostemon suaveolens	220	1 stem	8	Good	Typical	Good	Typical	No visible habitat features	Tree to be retained		2.64
1483	Eucalyptus tereticornis	200	1 stem	14	Good	Typical	Good	Typical	No visible habitat features	Tree to be retained		2.4

Tree ID	Genus	DBH (mm)	Multi stem	Tree Height (m)	Tree Health	Health Comment	Tree Structure	Structure Comment	Habitat Features	Status	Comments	TPZ (m)
1484	Lophostemon suaveolens	410	1 stem	12	Good	Typical	Good	Typical	No visible habitat features	Tree to be retained		4.92
1485	Eucalyptus tereticornis	240	1 stem	15	Good	Typical	Good	Typical	No visible habitat features	Tree to be retained		2.88
1486	Lophostemon suaveolens	380	3 stems	9	Good	Typical	Good	Typical	No visible habitat features	Tree to be retained	240, 210, 210	4.56
1487	Eucalyptus tereticornis	390	1 stem	22	Good	Typical	Good	Typical	No visible habitat features	Tree to be retained		4.68
1488	Corymbia citriodora subsp. variegata	300	1 stem	18	Good	Typical	Good	Typical	No visible habitat features	Tree to be retained		3.6
1489	Lophostemon suaveolens	200	1 stem	7	Good	Typical	Good	Typical	No visible habitat features	Tree to be retained		2.4
1490	Eucalyptus tereticornis	230	1 stem	14	Good	Typical	Good	Typical	No visible habitat features	Tree to be retained		2.76
1491	Eucalyptus tereticornis	400	1 stem	20	Good	Typical	Good	Typical	No visible habitat features	Tree to be retained		4.8
1492	Eucalyptus tereticornis	200	1 stem	8	Good	Typical	Good	Typical	No visible habitat features	Tree to be retained		2.4
1493	Lophostemon suaveolens	200	1 stem	5	Good	Typical	Good	Typical	No visible habitat features	Tree to be retained		2.4
1494	Corymbia tessellaris	230	1 stem	12	Good	Typical	Good	Typical	No visible habitat features	Tree to be retained		2.76
1495	Eucalyptus tereticornis	260	1 stem	14	Good	Typical	Good	Typical	No visible habitat features	Tree to be retained		3.12
1496	Eucalyptus tereticornis	310	1 stem	18	Good	Typical	Good	Typical	No visible habitat features	Tree to be retained		3.72
1497	Lophostemon suaveolens	210	1 stem	9	Good	Typical	Good	Typical	No visible habitat features	Tree to be retained		2.52
1498	Lophostemon suaveolens	220	1 stem	7	Good	Typical	Good	Typical	No visible habitat features	Tree to be retained		2.64
1499	Corymbia tessellaris	230	1 stem	12	Good	Typical	Good	Typical	No visible habitat features	Tree to be retained		2.76
1500	Eucalyptus tereticornis	850	1 stem	24	Good	Typical	Good	Typical	Medium Hollow	Tree to be retained		10.2
1501	Eucalyptus tereticornis	200	1 stem	9	Good	Typical	Good	Typical	No visible habitat features	Tree to be retained		2.4
1502	Lophostemon suaveolens	220	1 stem	7	Good	Typical	Good	Typical	No visible habitat features	Tree to be retained		2.64
1503	Lophostemon suaveolens	230	1 stem	8	Good	Typical	Good	Typical	No visible habitat features	Tree to be retained		2.76
1504	Lophostemon suaveolens	200	1 stem	7	Good	Typical	Good	Typical	No visible habitat features	Tree to be retained		2.4
1505	Lophostemon suaveolens	200	1 stem	7	Good	Typical	Good	Typical	No visible habitat features	Tree to be retained		2.4
1506	Lophostemon suaveolens	210	1 stem	8	Good	Typical	Good	Typical	No visible habitat features	Tree to be retained		2.52
1507	Lophostemon suaveolens	240	2 stems	9	Good	Typical	Good	Typical	No visible habitat features	Tree to be retained	230, 70	2.88
1508	Lophostemon suaveolens	200	1 stem	7	Good	Typical	Good	Typical	No visible habitat features	Tree to be retained		2.4
1509	Eucalyptus tereticornis	220	1 stem	13	Good	Typical	Good	Typical	No visible habitat features	Tree to be retained		2.64
1510	Lophostemon suaveolens	210	1 stem	8	Good	Typical	Good	Typical	No visible habitat features	Tree to be retained		2.52
1511	Eucalyptus tereticornis	220	1 stem	15	Good	Typical	Good	Typical	No visible habitat features	Tree to be retained		2.64
1512	Eucalyptus tereticornis	220	1 stem	15	Good	Typical	Good	Typical	No visible habitat features	Tree to be retained		2.64
1513	Eucalyptus tereticornis	200	1 stem	13	Good	Typical	Good	Typical	No visible habitat features	Tree to be retained		2.4
1514	Lophostemon suaveolens	260	1 stem	9	Good	Typical	Good	Typical	No visible habitat features	Tree to be retained		3.12
1515	Lophostemon suaveolens	220	1 stem	8	Good	Typical	Good	Typical	No visible habitat features	Tree to be retained		2.64
1516	Lophostemon suaveolens	230	1 stem	9	Good	Typical	Good	Typical	No visible habitat features	Tree to be retained		2.76
1517	Lophostemon suaveolens	260	1 stem	9	Good	Typical	Good	Typical	No visible habitat features	Tree to be retained		3.12
1518	Eucalyptus tereticornis	220	1 stem	14	Good	Typical	Good	Typical	No visible habitat features	Tree to be retained		2.64
1519	Eucalyptus tereticornis	240	1 stem	15	Good	Typical	Good	Typical	No visible habitat features	Tree to be retained		2.88
1520	Eucalyptus tereticornis	250	1 stem	18	Good	Typical	Good	Typical	No visible habitat features	Tree to be retained		3
1521	Lophostemon suaveolens	240	1 stem	9	Good	Typical	Good	Typical	No visible habitat features	Tree to be retained		2.88
1522	Eucalyptus tereticornis	310	1 stem	14	Good	Typical	Good	Typical	No visible habitat features	Tree to be retained		3.72
1523	Lophostemon suaveolens	220	1 stem	8	Good	Typical	Good	Typical	No visible habitat features	Tree to be retained		2.64
1524	Lophostemon suaveolens	200	1 stem	7	Good	Typical	Good	Typical	No visible habitat features	Tree to be retained		2.4
1525	Lophostemon suaveolens	220	1 stem	8	Good	Typical	Good	Typical	No visible habitat features	Tree to be retained		2.64
1526	Lophostemon suaveolens	350	4 stems	8	Good	Typical	Good	Typical	No visible habitat features	Tree to be retained	130, 200, 200, 160	4.2
1527	Lophostemon suaveolens	210	1 stem	7	Good	Typical	Good	Typical	No visible habitat features	Tree to be retained		2.52
1528	Corymbia intermedia	200	1 stem	14	Good	Typical	Good	Typical	No visible habitat features	Tree to be retained		2.4
1529	Lophostemon suaveolens	260	4 stems	8	Good	Typical	Good	Typical	No visible habitat features	Tree to be retained	100, 90, 190, 120	3.12
1530	Eucalyptus tereticornis	210	1 stem	12	Good	Typical	Good	Typical	No visible habitat features	Tree to be retained		2.52
1531	Eucalyptus tereticornis	390	1 stem	18	Good	Typical	Good	Typical	No visible habitat features	Tree to be retained		4.68
1532	Angophora leiocarpa	430	1 stem	14	Good	Typical	Good	Typical	No visible habitat features	Tree to be retained		5.16
1533	Lophostemon suaveolens	265	4 stems	8	Good	Typical	Good	Typical	No visible habitat features	Tree to be retained	200, 90, 110, 100	3.18
1534	Eucalyptus tereticornis	390	1 stem	13	Good	Typical	Good	Typical	No visible habitat features	Tree to be retained		4.68
1535	Lophostemon suaveolens	210	1 stem	8	Good	Typical	Good	Typical	No visible habitat features	Tree to be retained		2.52
1536	Lophostemon suaveolens	210	3 stems	8	Good	Typical	Good	Typical	No visible habitat features	Tree to be retained	200, 40, 50	2.52
1537	Corymbia intermedia	200	1 stem	11	Good	Typical	Good	Typical	No visible habitat features	Tree to be retained		2.4
1538	Eucalyptus tereticornis	290	1 stem	18	Good	Typical	Good	Typical	No visible habitat features	Tree to be retained		3.48
1539	Lophostemon suaveolens	310	2 stems	9	Good	Typical	Good	Typical	No visible habitat features	Tree to be retained	230, 210	3.72
1540	Eucalyptus tereticornis	220	1 stem	15	Good	Typical	Good	Typical	No visible habitat features	Tree to be retained		2.64
1541	Corymbia intermedia	200	1 stem	11	Good	Typical	Good	Typical	No visible habitat features	Tree to be retained		2.4
1542	Corymbia intermedia	200	1 stem	9	Good	Typical	Good	Typical	No visible habitat features	Tree to be retained		2.4
1543	Lophostemon suaveolens	300	2 stems	8	Good	Typical	Good	Typical	No visible habitat features	Tree to be retained	220, 200	3.6
1544	Lophostemon suaveolens	210	1 stem	8	Good	Typical	Good	Typical	No visible habitat features	Tree to be retained		2.52
1545	Lophostemon suaveolens	265	3 stems	8	Good	Typical	Good	Typical	No visible habitat features	Tree to be retained	230, 90, 100	3.18
1546	Lophostemon suaveolens	275	2 stems	8	Good	Typical	Good	Typical	No visible habitat features	Tree to be retained	190, 200	3.3
1547	Corymbia tessellaris	210	1 stem	14	Good	Typical	Good	Typical	No visible habitat features	Tree to be retained		2.52
1548	Eucalyptus tereticornis	290	1 stem	15	Good	Typical	Good	Typical	No visible habitat features	Tree to be retained		3.48
1549	Lophostemon suaveolens	250	1 stem	8	Good	Typical	Good	Typical	No visible habitat features	Tree to be retained		3
1550	Corymbia intermedia	200	1 stem	11	Good	Typical	Good	Typical	No visible habitat features	Tree to be retained		2.4
1551	Corymbia tessellaris	200	1 stem	14	Good	Typical	Good	Typical	No visible habitat features	Tree to be retained		2.4
1552	Eucalyptus tereticornis	210	1 stem	15	Good	Typical	Good	Typical	No visible habitat features	Tree to be retained		2.52
1553	Eucalyptus tereticornis	210	1 stem	15	Good	Typical	Good	Typical	No visible habitat features	Tree to be retained		2.52
1554	Corymbia intermedia	315	2 stems	18	Good	Typical	Good	Typical	No visible habitat features	Tree to be retained	300, 100	3.78
1555	Eucalyptus tereticornis	310	1 stem	20	Good	Typical	Good	Typical	No visible habitat features	Tree to be retained		3.72
1556	Lophostemon suaveolens	220	2 stems	8	Good	Typical	Good	Typical	No visible habitat features	Tree to be retained	200, 90	2.64
1557	Eucalyptus crebra	410	1 stem	20	Good	Typical	Good	Typical	No visible habitat features	Tree to be retained		4.92
1558	Lophostemon suaveolens	220	1 stem	8	Good	Typical	Good	Typical	No visible habitat features	Tree to be retained		2.64
1559	Eucalyptus tereticornis	220	1 stem	14	Good	Typical	Good	Typical	No visible habitat features	Tree to be retained		2.64
1560	Corymbia intermedia	380	1 stem	12	Good	Typical	Good	Typical	No visible habitat features	Tree to be retained		4.56
1561	Lophostemon suaveolens	220	1 stem	9	Good	Typical	Good	Typical	No visible habitat features	Tree to be retained		2.64
1562	Lophostemon suaveolens	220	1 stem	9	Good	Typical	Good	Typical	No visible habitat features	Tree to be retained		2.64
1563	Lophostemon suaveolens	285	2 stems	8	Good	Typical	Good	Typical	No visible habitat features	Tree to be retained	220, 180	3.42
1564	Lophostemon suaveolens	230	1 stem	10	Good	Typical	Good	Typical	No visible habitat features	Tree to be retained		2.76
1565	Lophostemon suaveolens	210	1 stem	8	Good	Typical	Good	Typical	No visible habitat features	Tree to be retained		2.52
1566	Lophostemon suaveolens	220	1 stem	8	Good	Typical	Good	Typical	No visible habitat features	Tree to be retained		2.64
1567	Eucalyptus tereticornis	330	1 stem	20	Good	Typical	Good	Typical	No visible habitat features	Tree to be retained		3.96
1568	Eucalyptus tereticornis	320	1 stem	18	Good	Typical	Good	Typical	No visible habitat features	Tree to be retained		3.84
1569	Eucalyptus tereticornis	250	1 stem	18	Good	Typical	Good	Typical	No visible habitat features	Tree to be retained		3
1570	Lophostemon suaveolens	230	1 stem	9	Good	Typical	Good	Typical	No visible habitat features	Tree to be retained		2.76
1571	Lophostemon suaveolens	220	1 stem	10	Good	Typical	Good	Typical	No visible habitat features	Tree to be retained		2.64
1572	Eucalyptus tereticornis	490	1 stem	22	Good	Typical	Good	Typical	No visible habitat features	Tree to be retained		5.88
1573	Lophostemon suaveolens	450	1 stem	12	Good	Typical	Good	Typical	No visible habitat features	Tree to be retained		5.4
1574	Eucalyptus tereticornis	210	1 stem	14	Good	Typical	Good	Typical	No visible habitat features	Tree to be retained		2.52
1575	Eucalyptus tereticornis	200	1 stem	12	Good	Typical	Good	Typical	No visible habitat features	Tree to be retained		2.4
1576	Eucalyptus tereticornis	320	1 stem	18	Good	Typical	Good	Typical	No visible habitat features	Tree to be retained		3.84
1577	Lophostemon suaveolens	240	1 stem	11	Good	Typical	Good	Typical	No visible habitat features	Tree to be retained		2.88
1578	Lophostemon suaveolens	210	1 stem	8	Good	Typical	Good	Typical	No visible habitat features	Tree to be retained		2.52
1579	Lophostemon suaveolens	230	1 stem	11	Good	Typical	Good	Typical	No visible habitat features	Tree to be retained		2.76
1580	Eucalyptus tereticornis	310	1 stem	18	Good	Typical	Good	Typical	No visible habitat features	Tree to be retained		3.72
1581	Angophora leiocarpa	390	1 stem	17	Good	Typical	Good	Typical	No visible habitat features	Tree to be retained		4.68
1582	Angophora leiocarpa	300	1 stem	17	Good	Typical	Good	Typical	No visible habitat features	Tree to be retained		3.6
1583	Angophora leiocarpa	220	1 stem	14	Good	Typical	Good	Typical	No visible habitat features	Tree to be retained		2.64
1584	Angophora leiocarpa	230	1 stem	13	Good	Typical	Good	Typical	No visible habitat features	Tree to be retained		2.76
1585	Lophostemon suaveolens	280	1 stem	11	Good	Typical	Good	Typical	No visible habitat features	Tree to be retained		3.36
1586	Lophostemon suaveolens	200	1 stem	8	Good	Typical	Good	Typical	No visible habitat features	Tree to be retained		2.4
1587	Lophostemon suaveolens	210	1 stem	9	Good	Typical	Good	Typical	No visible habitat features	Tree to be retained		2.52
1588	Lophostemon suaveolens	200	1 stem	5	Good	Typical	Good	Typical	No visible habitat features	Tree to be retained		2.4
1589	Eucalyptus tereticornis	400	1 stem	16	Good	Typical	Good	Typical	No visible habitat features	Tree to be retained		4.8
1590	Lophostemon suaveolens	250	1 stem	9	Good	Typical	Good	Typical	No visible habitat features	Tree to be retained		3
1591	Lophostemon suaveolens	220	1 stem	5	Good	Typical	Good	Typical	No visible habitat features	Tree to be retained		2.64
1592	Eucalyptus tereticornis	200	1 stem	9	Good	Typical	Good	Typical	No visible habitat features	Tree to be retained		2.4
1593	Corymbia intermedia	260	1 stem	16	Good	Typical	Good	Typical	No visible habitat features	Tree to be retained		3.12
1594	Lophostemon suaveolens	390	1 stem	15	Good	Typical	Good	Typical	No visible habitat features	Tree to be retained		4.68
1595	Corymbia tessellaris	390	1 stem	20	Good	Typical	Good	Typical	No visible habitat features	Tree to be retained		4.68
1596	Lophostemon suaveolens	290	1 stem	9	Good	Typical	Good	Typical	No visible habitat features	Tree to be retained		3.48
1597	Lophostemon suaveolens	210	1 stem	8	Good	Typical	Good	Typical	No visible habitat features	Tree to be retained		2.52

Tree ID	Genus	DBH (mm)	Multi stem	Tree Height (m)	Tree Health	Health Comment	Tree Structure	Structure Comment	Habitat Features	Status	Comments	TPZ (m)
1598	Lophostemon suaveolens	230	2 stems	8	Good	Typical	Good	Typical	No visible habitat features	Tree to be retained	200, 100	2.76
1599	Lophostemon suaveolens	230	2 stems	8	Good	Typical	Good	Typical	No visible habitat features	Tree to be retained	210, 90	2.76
1600	Eucalyptus tereticornis	320	1 stem	18	Good	Typical	Good	Typical	No visible habitat features	Tree to be retained		3.84
1601	Lophostemon suaveolens	220	1 stem	8	Good	Typical	Good	Typical	No visible habitat features	Tree to be retained		2.64
1602	Eucalyptus tereticornis	220	1 stem	11	Good	Typical	Good	Typical	No visible habitat features	Tree to be retained		2.64
1603	Angophora leiocarpa	350	1 stem	15	Good	Typical	Good	Typical	No visible habitat features	Tree to be retained		4.2
1604	Angophora leiocarpa	320	1 stem	13	Good	Typical	Good	Typical	No visible habitat features	Tree to be retained		3.84
1605	Angophora leiocarpa	280	1 stem	16	Good	Typical	Good	Typical	No visible habitat features	Tree to be retained		3.36
1606	Corymbia intermedia	200	1 stem	11	Good	Typical	Good	Typical	No visible habitat features	Tree to be removed		2.4
1607	Lophostemon suaveolens	240	3 stems	8	Good	Typical	Good	Typical	No visible habitat features	Tree to be retained	200, 90, 90	2.88
1608	Lophostemon suaveolens	220	1 stem	8	Good	Typical	Good	Typical	No visible habitat features	Tree to be removed		2.64
1609	Eucalyptus tereticornis	360	1 stem	20	Good	Typical	Good	Typical	No visible habitat features	Tree to be removed		4.32
1610	Angophora leiocarpa	300	1 stem	18	Good	Typical	Good	Typical	No visible habitat features	Tree to be removed		3.6
1611	Angophora leiocarpa	290	1 stem	14	Good	Typical	Good	Typical	No visible habitat features	Tree to be removed		3.48
1612	Angophora leiocarpa	400	1 stem	16	Good	Typical	Good	Typical	No visible habitat features	Tree to be removed		4.8
1613	Eucalyptus tereticornis	250	1 stem	13	Good	Typical	Good	Typical	No visible habitat features	Tree to be removed		3
1614	Lophostemon suaveolens	240	1 stem	8	Good	Typical	Good	Typical	No visible habitat features	Tree to be removed		2.88
1615	Eucalyptus tereticornis	200	1 stem	11	Good	Typical	Good	Typical	No visible habitat features	Tree to be removed		2.4
1616	Lophostemon suaveolens	230	2 stems	8	Good	Typical	Good	Typical	No visible habitat features	Tree to be removed	200, 110	2.76
1617	Eucalyptus tereticornis	550	1 stem	14	Good	Typical	Good	Typical	Small Hollow	Tree to be removed		6.6
1618	Corymbia intermedia	360	1 stem	13	Good	Typical	Good	Typical	No visible habitat features	Tree to be removed		4.32
1619	Corymbia intermedia	240	1 stem	13	Good	Typical	Good	Typical	No visible habitat features	Tree to be removed		2.88
1620	Eucalyptus tereticornis	670	1 stem	15	Good	Typical	Good	Typical	Medium Hollow	Tree to be removed		8.04
1621	Eucalyptus tereticornis	650	1 stem	20	Good	Typical	Good	Typical	Medium Hollow	Tree to be removed		7.8
1622	Corymbia citriodora subsp. variegata	220	1 stem	9	Good	Typical	Good	Typical	No visible habitat features	Tree to be removed		2.64
1623	Angophora leiocarpa	410	2 stems	16	Good	Typical	Good	Typical	No visible habitat features	Tree to be removed	360, 200	4.92
1624	Corymbia intermedia	350	1 stem	14	Good	Typical	Good	Typical	No visible habitat features	Tree to be removed		4.2
1625	Angophora leiocarpa	220	1 stem	12	Good	Typical	Good	Typical	No visible habitat features	Tree to be removed		2.64
1626	Angophora leiocarpa	220	1 stem	12	Good	Typical	Good	Typical	No visible habitat features	Tree to be removed		2.64
1627	Eucalyptus crebra	270	1 stem	14	Good	Typical	Good	Typical	No visible habitat features	Tree to be removed		3.24
1628	Eucalyptus tereticornis	250	1 stem	15	Good	Typical	Good	Typical	No visible habitat features	Tree to be removed		3
1629	Lophostemon suaveolens	260	3 stems	6	Good	Typical	Good	Typical	No visible habitat features	Tree to be removed	200, 100,130	3.12
1630	Eucalyptus tereticornis	220	1 stem	11	Good	Typical	Good	Typical	No visible habitat features	Tree to be removed		2.64
1631	Angophora leiocarpa	210	1 stem	11	Good	Typical	Good	Typical	No visible habitat features	Tree to be removed		2.52
1632	Eucalyptus tereticornis	270	1 stem	16	Good	Typical	Good	Typical	No visible habitat features	Tree to be removed		3.24
1633	Eucalyptus tereticornis	290	1 stem	15	Good	Typical	Good	Typical	No visible habitat features	Tree to be removed		3.48
1634	Corymbia tessellaris	200	1 stem	9	Good	Typical	Good	Typical	No visible habitat features	Tree to be removed		2.4
1635	Corymbia citriodora subsp. variegata	350	1 stem	14	Good	Typical	Good	Typical	No visible habitat features	Tree to be removed		4.2
1636	Corymbia intermedia	445	2 stems	16	Good	Typical	Good	Typical	No visible habitat features	Tree to be removed	320, 310	5.34
1637	Eucalyptus tereticornis	300	1 stem	17	Good	Typical	Good	Typical	No visible habitat features	Tree to be removed		3.6
1638	Lophostemon suaveolens	295	4 stems	9	Good	Typical	Good	Typical	No visible habitat features	Tree to be removed	210, 180, 70, 70	3.54
1639	Dead tree	460	1 stem	11	Good	Typical	Good	Typical	No visible habitat features	Tree to be removed		5.52
1640	Lophostemon suaveolens	280	2 stems	11	Good	Typical	Good	Typical	No visible habitat features	Tree to be removed	210, 190	3.36
1641	Lophostemon suaveolens	200	1 stem	8	Good	Typical	Good	Typical	No visible habitat features	Tree to be removed		2.4
1642	Corymbia intermedia	440	3 stems	15	Good	Typical	Good	Typical	No visible habitat features	Tree to be removed	260, 260, 240	5.28
1643	Lophostemon suaveolens	300	1 stem	9	Good	Typical	Good	Typical	No visible habitat features	Tree to be removed		3.6
1644	Eucalyptus tereticornis	330	1 stem	14	Good	Typical	Good	Typical	No visible habitat features	Tree to be removed		3.96
1645	Corymbia intermedia	340	1 stem	14	Good	Typical	Good	Typical	No visible habitat features	Tree to be removed		4.08
1646	Corymbia intermedia	620	1 stem	20	Good	Typical	Good	Typical	Small Hollow	Tree to be removed		7.44
1647	Eucalyptus tereticornis	310	1 stem	18	Good	Typical	Good	Typical	No visible habitat features	Tree to be removed		3.72
1648	Eucalyptus tereticornis	355	2 stems	18	Good	Typical	Good	Typical	No visible habitat features	Tree to be removed	190, 300	4.26
1649	Angophora leiocarpa	300	1 stem	18	Good	Typical	Good	Typical	No visible habitat features	Tree to be removed		3.6
1650	Corymbia citriodora subsp. variegata	210	1 stem	11	Good	Typical	Good	Typical	No visible habitat features	Tree to be removed		2.52
1651	Eucalyptus tereticornis	390	1 stem	20	Good	Typical	Good	Typical	No visible habitat features	Tree to be removed		4.68
1652	Eucalyptus tereticornis	300	1 stem	18	Good	Typical	Good	Typical	No visible habitat features	Tree to be removed		3.6
1653	Eucalyptus tereticornis	300	1 stem	18	Good	Typical	Good	Typical	No visible habitat features	Tree to be retained		3.6
1654	Angophora leiocarpa	310	1 stem	18	Good	Typical	Good	Typical	No visible habitat features	Tree to be retained		3.72
1655	Angophora leiocarpa	280	1 stem	16	Good	Typical	Good	Typical	No visible habitat features	Tree to be removed		3.36
1656	Eucalyptus tereticornis	270	1 stem	17	Good	Typical	Good	Typical	No visible habitat features	Tree to be removed		3.24
1657	Eucalyptus tereticornis	450	1 stem	20	Good	Typical	Good	Typical	No visible habitat features	Tree to be removed		5.4
1658	Eucalyptus crebra	310	1 stem	18	Good	Typical	Good	Typical	No visible habitat features	Tree to be removed		3.72
1659	Eucalyptus tereticornis	500	1 stem	24	Good	Typical	Good	Typical	No visible habitat features	Tree to be removed		6
1660	Eucalyptus tereticornis	530	1 stem	22	Good	Typical	Good	Typical	Small Hollow	Tree to be removed		6.36
1661	Eucalyptus tereticornis	510	1 stem	22	Good	Typical	Good	Typical	Small Hollow	Tree to be retained		6.12
1662	Angophora leiocarpa	670	1 stem	19	Good	Typical	Good	Typical	Multiple Large Hollows	Tree to be retained		8.04
1663	Angophora leiocarpa	320	2 stems	15	Good	Typical	Good	Typical	No visible habitat features	Tree to be removed	220, 230	3.84
1664	Eucalyptus tereticornis	340	1 stem	16	Good	Typical	Good	Typical	No visible habitat features	Tree to be retained		4.08
1665	Eucalyptus tereticornis	540	1 stem	22	Good	Typical	Good	Typical	Small Hollow	Tree to be retained		6.48
1666	Eucalyptus tereticornis	390	1 stem	20	Good	Typical	Good	Typical	No visible habitat features	Tree to be retained		4.68
1667	Angophora leiocarpa	500	3 stems	18	Good	Typical	Good	Typical	No visible habitat features	Tree to be retained	340, 300, 210	6
1668	Eucalyptus tereticornis	510	1 stem	22	Good	Typical	Good	Typical	No visible habitat features	Tree to be retained		6.12
1669	Eucalyptus tereticornis	380	1 stem	18	Good	Typical	Good	Typical	No visible habitat features	Tree to be retained		4.56
1670	Eucalyptus tereticornis	470	1 stem	22	Good	Typical	Good	Typical	No visible habitat features	Tree to be retained		5.64
1671	Corymbia intermedia	310	1 stem	15	Good	Typical	Good	Typical	No visible habitat features	Tree to be retained		3.72
1672	Eucalyptus tereticornis	380	1 stem	19	Good	Typical	Good	Typical	No visible habitat features	Tree to be retained		4.56
1673	Eucalyptus tereticornis	330	1 stem	16	Good	Typical	Good	Typical	No visible habitat features	Tree to be retained		3.96
1674	Eucalyptus tereticornis	650	1 stem	21	Good	Typical	Good	Typical	No visible habitat features	Tree to be retained		7.8
1675	Angophora leiocarpa	250	1 stem	11	Good	Typical	Good	Typical	No visible habitat features	Tree to be retained		3
1676	Eucalyptus tereticornis	300	1 stem	18	Good	Typical	Good	Typical	No visible habitat features	Tree to be retained		3.6
1677	Eucalyptus tereticornis	540	1 stem	20	Good	Typical	Good	Typical	No visible habitat features	Tree to be retained		6.48
1678	Eucalyptus tereticornis	260	1 stem	18	Good	Typical	Good	Typical	No visible habitat features	Tree to be retained		3.12
1679	Lophostemon suaveolens	260	1 stem	8	Good	Typical	Good	Typical	No visible habitat features	Tree to be retained		3.12
1680	Eucalyptus tereticornis	460	1 stem	18	Good	Typical	Good	Typical	No visible habitat features	Tree to be retained		5.52
1681	Eucalyptus tereticornis	470	1 stem	18	Good	Typical	Good	Typical	No visible habitat features	Tree to be retained		5.64
1682	Eucalyptus tereticornis	450	2 stems	19	Good	Typical	Good	Typical	No visible habitat features	Tree to be retained	390, 220	5.4
1683	Eucalyptus tereticornis	320	1 stem	20	Good	Typical	Good	Typical	No visible habitat features	Tree to be retained		3.84
1684	Eucalyptus tereticornis	480	3 stems	22	Good	Typical	Good	Typical	No visible habitat features	Tree to be retained	400, 2--, 170	5.76
1685	Eucalyptus tereticornis	280	1 stem	16	Good	Typical	Good	Typical	No visible habitat features	Tree to be retained		3.36
1686	Eucalyptus tereticornis	480	1 stem	22	Good	Typical	Good	Typical	No visible habitat features	Tree to be retained		5.76
1687	Eucalyptus tereticornis	290	1 stem	9	Good	Typical	Good	Typical	No visible habitat features	Tree to be retained		3.48
1688	Eucalyptus tereticornis	210	1 stem	8	Good	Typical	Good	Typical	No visible habitat features	Tree to be retained		2.52
1689	Eucalyptus tereticornis	260	1 stem	17	Good	Typical	Good	Typical	No visible habitat features	Tree to be retained		3.12
1690	Eucalyptus tereticornis	330	1 stem	19	Good	Typical	Good	Typical	No visible habitat features	Tree to be retained		3.96
1691	Eucalyptus tereticornis	350	1 stem	19	Good	Typical	Good	Typical	No visible habitat features	Tree to be retained		4.2
1692	Eucalyptus tereticornis	390	1 stem	20	Good	Typical	Good	Typical	No visible habitat features	Tree to be retained		4.68
1693	Eucalyptus tereticornis	230	1 stem	7	Good	Typical	Good	Typical	No visible habitat features	Tree to be retained		2.76
1694	Eucalyptus tereticornis	320	1 stem	12	Good	Typical	Good	Typical	No visible habitat features	Tree to be retained		3.84
1695	Eucalyptus tereticornis	370	1 stem	17	Good	Typical	Good	Typical	No visible habitat features	Tree to be retained		4.44
1696	Eucalyptus tereticornis	220	1 stem	11	Good	Typical	Good	Typical	No visible habitat features	Tree to be retained		2.64
1697	Eucalyptus tereticornis	580	1 stem	22	Good	Typical	Good	Typical	No visible habitat features	Tree to be retained		6.96
1698	Eucalyptus tereticornis	240	1 stem	14	Good	Typical	Good	Typical	No visible habitat features	Tree to be retained		2.88
1699	Eucalyptus tereticornis	380	1 stem	18	Good	Typical	Good	Typical	No visible habitat features	Tree to be retained		4.56
1700	Eucalyptus tereticornis	390	1 stem	19	Good	Typical	Good	Typical	No visible habitat features	Tree to be retained		4.68
1701	Eucalyptus tereticornis	210	1 stem	9	Good	Typical	Good	Typical	No visible habitat features	Tree to be retained		2.52
1702	Eucalyptus tereticornis	560	1 stem	20	Good	Typical	Good	Typical	Small Hollow	Tree to be retained		6.72
1703	Eucalyptus tereticornis	390	1 stem	20	Good	Typical	Good	Typical	No visible habitat features	Tree to be retained		4.68
1704	Eucalyptus tereticornis	340	1 stem	21	Good	Typical	Good	Typical	No visible habitat features	Tree to be retained		4.08
1705	Eucalyptus tereticornis	440	1 stem	21	Good	Typical	Good	Typical	No visible habitat features	Tree to be retained		5.28
1706	Eucalyptus tereticornis	360	1 stem	18	Good	Typical	Good	Typical	No visible habitat features	Tree to be retained		4.32
1707	Eucalyptus tereticornis	430	1 stem	19	Good	Typical	Good	Typical	No visible habitat features	Tree to be retained		5.16
1708	Eucalyptus tereticornis	230	1 stem	7	Good	Typical	Good	Typical	No visible habitat features	Tree to be retained		2.76
1709	Eucalyptus tereticornis	440	1 stem	19	Good	Typical	Good	Typical	No visible habitat features	Tree to be retained		5.28
1710	Eucalyptus tereticornis	420	1 stem	18	Good	Typical	Good	Typical	No visible habitat features	Tree to be retained		5.04
1711	Eucalyptus tereticornis	380	1 stem	15	Good	Typical	Good	Typical	No visible habitat features	Tree to be retained		4.56

Tree ID	Genus	DBH (mm)	Multi stem	Tree Height (m)	Tree Health	Health Comment	Tree Structure	Structure Comment	Habitat Features	Status	Comments	TPZ (m)
1712	Eucalyptus tereticornis	550	1 stem	20	Good	Typical	Good	Typical	No visible habitat features	Tree to be retained		6.6
1713	Eucalyptus tereticornis	790	1 stem	24	Good	Typical	Good	Typical	Medium Hollow	Tree to be retained		9.48
1714	Eucalyptus tereticornis	780	1 stem	20	Good	Typical	Good	Typical	Small Hollow	Tree to be retained		9.36
1715	Eucalyptus tereticornis	410	1 stem	22	Good	Typical	Good	Typical	No visible habitat features	Tree to be retained		4.92
1716	Eucalyptus tereticornis	430	1 stem	20	Good	Typical	Good	Typical	No visible habitat features	Tree to be retained		5.16
1717	Eucalyptus tereticornis	390	1 stem	18	Good	Typical	Good	Typical	No visible habitat features	Tree to be retained		4.68
1718	Eucalyptus tereticornis	260	1 stem	13	Good	Typical	Good	Typical	No visible habitat features	Tree to be retained		3.12
1719	Eucalyptus tereticornis	430	1 stem	20	Good	Typical	Good	Typical	No visible habitat features	Tree to be retained		5.16
1720	Eucalyptus tereticornis	280	1 stem	12	Good	Typical	Good	Typical	No visible habitat features	Tree to be retained		3.36
1721	Eucalyptus tereticornis	390	1 stem	16	Good	Typical	Good	Typical	No visible habitat features	Tree to be removed		4.68
1722	Eucalyptus tereticornis	210	1 stem	12	Good	Typical	Good	Typical	No visible habitat features	Tree to be retained		2.52
1723	Eucalyptus tereticornis	545	3 stems	20	Good	Typical	Good	Typical	No visible habitat features	Tree to be retained	330, 340, 270	6.54
1724	Eucalyptus tereticornis	610	1 stem	20	Good	Typical	Good	Typical	No visible habitat features	Tree to be retained		7.32
1725	Eucalyptus tereticornis	520	1 stem	21	Good	Typical	Good	Typical	No visible habitat features	Tree to be retained		6.24
1726	Eucalyptus tereticornis	615	3 stems	20	Good	Typical	Good	Typical	No visible habitat features	Tree to be retained	400, 410, 220	7.38
1727	Eucalyptus tereticornis	670	2 stems	22	Good	Typical	Good	Typical	No visible habitat features	Tree to be retained	480, 470	8.04
1728	Eucalyptus tereticornis	410	2 stems	15	Good	Typical	Good	Typical	No visible habitat features	Tree to be retained	300, 280	4.92
1729	Eucalyptus tereticornis	620	1 stem	22	Good	Typical	Good	Typical	No visible habitat features	Tree to be retained		7.44
1730	Eucalyptus tereticornis	450	1 stem	18	Good	Typical	Good	Typical	No visible habitat features	Tree to be retained		5.4
1731	Eucalyptus tereticornis	550	1 stem	18	Good	Typical	Good	Typical	No visible habitat features	Tree to be retained		6.6
1732	Eucalyptus tereticornis	380	1 stem	14	Good	Typical	Good	Typical	No visible habitat features	Tree to be retained		4.56
1733	Eucalyptus tereticornis	560	1 stem	22	Good	Typical	Good	Typical	No visible habitat features	Tree to be retained		6.72
1734	Eucalyptus tereticornis	750	1 stem	24	Good	Typical	Good	Typical	Medium Hollow	Tree to be retained		9
1735	Eucalyptus tereticornis	480	1 stem	22	Good	Typical	Good	Typical	No visible habitat features	Tree to be retained		5.76
1736	Lophostemon suaveolens	260	1 stem	8	Good	Typical	Good	Typical	No visible habitat features	Tree to be retained		3.12
1737	Eucalyptus tereticornis	590	1 stem	22	Good	Typical	Good	Typical	Small Hollow	Tree to be retained		7.08
1738	Eucalyptus tereticornis	380	1 stem	22	Good	Typical	Good	Typical	No visible habitat features	Tree to be retained		4.56
1739	Lophostemon suaveolens	210	1 stem	8	Good	Typical	Good	Typical	No visible habitat features	Tree to be removed		2.52
1740	Lophostemon suaveolens	210	1 stem	8	Good	Typical	Good	Typical	No visible habitat features	Tree to be removed		2.52
1741	Lophostemon suaveolens	210	1 stem	8	Good	Typical	Good	Typical	No visible habitat features	Tree to be removed		2.52
1742	Eucalyptus tereticornis	320	1 stem	16	Good	Typical	Good	Typical	No visible habitat features	Tree to be removed		3.84
1743	Corymbia tessellaris	220	1 stem	12	Good	Typical	Good	Typical	No visible habitat features	Tree to be removed		2.64
1744	Corymbia intermedia	260	1 stem	15	Good	Typical	Good	Typical	No visible habitat features	Tree to be removed		3.12
1745	Eucalyptus tereticornis	360	1 stem	16	Good	Typical	Good	Typical	No visible habitat features	Tree to be removed		4.32
1746	Eucalyptus tereticornis	330	1 stem	22	Good	Typical	Good	Typical	No visible habitat features	Tree to be removed		3.96
1747	Eucalyptus tereticornis	460	1 stem	20	Good	Typical	Good	Typical	No visible habitat features	Tree to be removed		5.52
1748	Eucalyptus tereticornis	300	1 stem	17	Good	Typical	Good	Typical	No visible habitat features	Tree to be removed		3.6
1749	Eucalyptus tereticornis	580	1 stem	19	Good	Typical	Good	Typical	Medium Hollow	Tree to be removed		6.96
1750	Eucalyptus tereticornis	200	1 stem	11	Good	Typical	Good	Typical	No visible habitat features	Tree to be removed		2.4
1751	Lophostemon suaveolens	220	1 stem	8	Good	Typical	Good	Typical	No visible habitat features	Tree to be removed		2.64
1752	Eucalyptus tereticornis	220	1 stem	8	Good	Typical	Good	Typical	No visible habitat features	Tree to be removed		2.64
1753	Angophora leiocarpa	330	1 stem	8	Good	Typical	Good	Typical	No visible habitat features	Tree to be removed		3.96
1754	Angophora leiocarpa	280	1 stem	11	Good	Typical	Good	Typical	No visible habitat features	Tree to be removed		3.36
1755	Corymbia tessellaris	730	1 stem	20	Good	Typical	Good	Typical	Medium Hollow	Tree to be removed		8.76
1756	Corymbia intermedia	330	2 stems	18	Good	Typical	Good	Typical	No visible habitat features	Tree to be removed	310, 120	3.96
1757	Corymbia tessellaris	280	1 stem	14	Good	Typical	Good	Typical	No visible habitat features	Tree to be removed		3.36
1758	Eucalyptus tereticornis	280	1 stem	18	Good	Typical	Good	Typical	No visible habitat features	Tree to be removed		3.36
1759	Corymbia tessellaris	200	1 stem	13	Good	Typical	Good	Typical	No visible habitat features	Tree to be removed		2.4
1760	Corymbia tessellaris	390	1 stem	15	Good	Typical	Good	Typical	No visible habitat features	Tree to be removed		4.68
1761	Angophora leiocarpa	240	1 stem	13	Good	Typical	Good	Typical	No visible habitat features	Tree to be removed		2.88
1762	Angophora leiocarpa	460	1 stem	17	Good	Typical	Good	Typical	No visible habitat features	Tree to be removed		5.52
1763	Eucalyptus tereticornis	620	1 stem	22	Good	Typical	Good	Typical	Small Hollow	Tree to be removed		7.44
1764	Lophostemon suaveolens	305	2 stems	8	Good	Typical	Good	Typical	No visible habitat features	Tree to be removed	220, 210	3.66
1765	Corymbia tessellaris	300	1 stem	14	Good	Typical	Good	Typical	No visible habitat features	Tree to be removed		3.6
1766	Lophostemon suaveolens	610	1 stem	14	Good	Typical	Good	Typical	Small Hollow	Tree to be removed		7.32
1767	Eucalyptus tereticornis	390	1 stem	16	Good	Typical	Good	Typical	No visible habitat features	Tree to be removed		4.68
1768	Corymbia tessellaris	250	1 stem	15	Good	Typical	Good	Typical	No visible habitat features	Tree to be removed		3
1769	Corymbia intermedia	480	1 stem	20	Good	Typical	Good	Typical	No visible habitat features	Tree to be removed		5.76
1770	Eucalyptus tereticornis	300	1 stem	16	Good	Typical	Good	Typical	No visible habitat features	Tree to be retained		3.6
1771	Eucalyptus tereticornis	310	1 stem	20	Good	Typical	Good	Typical	No visible habitat features	Tree to be removed		3.72
1772	Eucalyptus tereticornis	480	1 stem	20	Good	Typical	Good	Typical	No visible habitat features	Tree to be removed		5.76
1773	Eucalyptus tereticornis	540	1 stem	24	Good	Typical	Good	Typical	No visible habitat features	Tree to be removed		6.48
1774	Corymbia intermedia	450	2 stems	18	Good	Typical	Good	Typical	No visible habitat features	Arborist	320, 320	5.4
1775	Eucalyptus tereticornis	620	1 stem	22	Good	Typical	Good	Typical	No visible habitat features	Tree to be retained		7.44
1776	Corymbia tessellaris	330	1 stem	19	Good	Typical	Good	Typical	No visible habitat features	Tree to be retained		3.96
1777	Eucalyptus tereticornis	400	1 stem	18	Good	Typical	Good	Typical	No visible habitat features	Tree to be retained		4.8
1778	Corymbia tessellaris	345	2 stems	18	Good	Typical	Good	Typical	No visible habitat features	Tree to be retained	200, 280	4.14
1779	Eucalyptus tereticornis	490	1 stem	20	Good	Typical	Good	Typical	No visible habitat features	Tree to be removed		5.88
1780	Lophostemon suaveolens	210	1 stem	6	Good	Typical	Good	Typical	No visible habitat features	Tree to be removed		2.52
1781	Lophostemon suaveolens	320	3 stems	6	Good	Typical	Good	Typical	No visible habitat features	Tree to be removed	230, 200, 90	3.84
1782	Lophostemon suaveolens	230	1 stem	7	Good	Typical	Good	Typical	No visible habitat features	Tree to be removed		2.76
1783	Eucalyptus tereticornis	310	1 stem	13	Good	Typical	Good	Typical	No visible habitat features	Tree to be removed		3.72
1784	Lophostemon suaveolens	280	2 stems	8	Good	Typical	Good	Typical	No visible habitat features	Tree to be removed	210, 190	3.36
1785	Eucalyptus tereticornis	380	1 stem	21	Good	Typical	Good	Typical	No visible habitat features	Tree to be removed		4.56
1786	Eucalyptus tereticornis	550	1 stem	18	Good	Typical	Good	Typical	Small Hollow	Tree to be removed		6.6
1787	Eucalyptus tereticornis	600	1 stem	24	Good	Typical	Good	Typical	No visible habitat features	Tree to be removed		7.2
1788	Eucalyptus tereticornis	360	1 stem	22	Good	Typical	Good	Typical	No visible habitat features	Tree to be removed		4.32
1789	Eucalyptus tereticornis	470	2 stems	22	Good	Typical	Good	Typical	No visible habitat features	Tree to be removed	390, 260	5.64
1790	Eucalyptus tereticornis	480	1 stem	22	Good	Typical	Good	Typical	No visible habitat features	Tree to be removed		5.76
1791	Eucalyptus tereticornis	200	1 stem	9	Good	Typical	Good	Typical	No visible habitat features	Tree to be removed		2.4
1792	Corymbia tessellaris	240	1 stem	13	Good	Typical	Good	Typical	No visible habitat features	Tree to be removed		2.88
1793	Eucalyptus tereticornis	220	1 stem	11	Good	Typical	Good	Typical	No visible habitat features	Tree to be removed		2.64
1794	Eucalyptus tereticornis	510	1 stem	22	Good	Typical	Good	Typical	No visible habitat features	Tree to be removed		6.12
1795	Eucalyptus tereticornis	580	1 stem	20	Good	Typical	Good	Typical	No visible habitat features	Tree to be removed		6.96
1796	Eucalyptus tereticornis	330	1 stem	20	Good	Typical	Good	Typical	No visible habitat features	Tree to be removed		3.96
1797	Lophostemon suaveolens	280	1 stem	9	Good	Typical	Good	Typical	No visible habitat features	Tree to be removed		3.36
1798	Eucalyptus tereticornis	210	1 stem	9	Good	Typical	Good	Typical	No visible habitat features	Tree to be removed		2.52
1799	Eucalyptus tereticornis	410	2 stems	20	Good	Typical	Good	Typical	No visible habitat features	Tree to be removed	360, 190	4.92
1800	Lophostemon suaveolens	280	1 stem	9	Good	Typical	Good	Typical	No visible habitat features	Tree to be removed		3.36
1801	Lophostemon suaveolens	280	2 stems	8	Good	Typical	Good	Typical	No visible habitat features	Tree to be removed	220, 170	3.36
1802	Lophostemon suaveolens	275	4 stems	8	Good	Typical	Good	Typical	No visible habitat features	Tree to be removed	190, 170, 70, 80	3.3
1803	Eucalyptus tereticornis	330	1 stem	21	Good	Typical	Good	Typical	No visible habitat features	Tree to be removed		3.96
1804	Eucalyptus tereticornis	340	1 stem	18	Good	Typical	Good	Typical	No visible habitat features	Tree to be removed		4.08
1805	Corymbia intermedia	420	2 stems	11	Good	Typical	Good	Typical	No visible habitat features	Tree to be removed	350, 230	5.04
1806	Eucalyptus tereticornis	370	1 stem	15	Good	Typical	Good	Typical	No visible habitat features	Tree to be removed		4.44
1807	Eucalyptus tereticornis	210	1 stem	11	Good	Typical	Good	Typical	No visible habitat features	Tree to be removed		2.52
1808	Eucalyptus tereticornis	380	1 stem	20	Good	Typical	Good	Typical	No visible habitat features	Tree to be removed		4.56
1809	Eucalyptus tereticornis	230	1 stem	17	Good	Typical	Good	Typical	No visible habitat features	Tree to be removed		2.76
1810	Eucalyptus tereticornis	200	1 stem	12	Good	Typical	Good	Typical	No visible habitat features	Tree to be removed		2.4
1811	Eucalyptus tereticornis	220	1 stem	13	Good	Typical	Good	Typical	No visible habitat features	Tree to be removed		2.64
1812	Eucalyptus tereticornis	390	1 stem	20	Good	Typical	Good	Typical	No visible habitat features	Tree to be removed		4.68
1813	Corymbia intermedia	270	2 stems	9	Good	Typical	Good	Typical	No visible habitat features	Tree to be removed	210, 170	3.24
1814	Eucalyptus tereticornis	280	1 stem	16	Good	Typical	Good	Typical	No visible habitat features	Tree to be removed		3.36
1815	Corymbia intermedia	820	1 stem	22	Good	Typical	Good	Typical	Medium Hollow	Tree to be removed		9.84
1816	Eucalyptus tereticornis	290	1 stem	15	Good	Typical	Good	Typical	No visible habitat features	Tree to be removed		3.48
1817	Eucalyptus tereticornis	350	1 stem	17	Good	Typical	Good	Typical	No visible habitat features	Tree to be removed		4.2
1818	Angophora leiocarpa	380	1 stem	19	Good	Typical	Good	Typical	No visible habitat features	Tree to be removed		4.56
1819	Corymbia intermedia	240	1 stem	16	Good	Typical	Good	Typical	No visible habitat features	Tree to be removed		2.88
1820	Corymbia intermedia	410	1 stem	20	Good	Typical	Good	Typical	No visible habitat features	Tree to be removed		4.92
1821	Eucalyptus tereticornis	400	1 stem	20	Good	Typical	Good	Typical	No visible habitat features	Tree to be removed		4.8
1822	Eucalyptus tereticornis	460	1 stem	21	Good	Typical	Good	Typical	No visible habitat features	Tree to be removed		5.52
1823	Eucalyptus tereticornis	440	1 stem	19	Good	Typical	Good	Typical	No visible habitat features	Tree to be removed		5.28
1824	Eucalyptus tereticornis	400	1 stem	17	Good	Typical	Good	Typical	No visible habitat features	Tree to be removed		4.8
1825	Eucalyptus tereticornis	440	1 stem	20	Good	Typical	Good	Typical	No visible habitat features	Tree to be removed		5.28

Tree ID	Genus	DBH (mm)	Multi stem	Tree Height (m)	Tree Health	Health Comment	Tree Structure	Structure Comment	Habitat Features	Status	Comments	TPZ (m)
1826	Eucalyptus crebra	400	1 stem	21	Good	Typical	Good	Typical	No visible habitat features	Tree to be removed		4.8
1827	Angophora leiocarpa	430	1 stem	19	Good	Typical	Good	Typical	No visible habitat features	Tree to be removed		5.16
1828	Angophora leiocarpa	200	1 stem	14	Good	Typical	Good	Typical	No visible habitat features	Tree to be removed		2.4
1829	Angophora leiocarpa	590	1 stem	19	Good	Typical	Good	Typical	No visible habitat features	Tree to be removed		7.08
1830	Eucalyptus tereticornis	380	1 stem	19	Good	Typical	Good	Typical	No visible habitat features	Tree to be removed		4.56
1831	Eucalyptus tereticornis	370	1 stem	18	Good	Typical	Good	Typical	No visible habitat features	Tree to be removed		4.44
1832	Eucalyptus tereticornis	270	1 stem	13	Good	Typical	Good	Typical	No visible habitat features	Tree to be removed		3.24
1833	Angophora leiocarpa	300	1 stem	18	Good	Typical	Good	Typical	No visible habitat features	Tree to be removed		3.6
1834	Eucalyptus tereticornis	460	1 stem	22	Good	Typical	Good	Typical	No visible habitat features	Tree to be removed		5.52
1835	Corymbia intermedia	325	2 stems	17	Good	Typical	Good	Typical	No visible habitat features	Tree to be removed	220, 240	3.9
1836	Eucalyptus tereticornis	300	1 stem	18	Good	Typical	Good	Typical	No visible habitat features	Tree to be removed		3.6
1837	Eucalyptus tereticornis	410	1 stem	20	Good	Typical	Good	Typical	No visible habitat features	Tree to be removed		4.92
1838	Corymbia intermedia	220	2 stems	14	Good	Typical	Good	Typical	No visible habitat features	Tree to be removed	210 70	2.64
1839	Corymbia intermedia	310	1 stem	18	Good	Typical	Good	Typical	No visible habitat features	Tree to be removed		3.72
1840	Eucalyptus tereticornis	230	1 stem	16	Good	Typical	Good	Typical	No visible habitat features	Tree to be removed		2.76
1841	Corymbia intermedia	430	1 stem	14	Good	Typical	Good	Typical	No visible habitat features	Tree to be removed		5.16
1842	Corymbia intermedia	445	3 stems	14	Good	Typical	Good	Typical	No visible habitat features	Tree to be removed	260, 300, 200	5.34
1843	Corymbia intermedia	550	2 Stems	14	Good	Typical	Good	Typical	No visible habitat features	Tree to be removed	370, 410	6.6
1844	Eucalyptus tereticornis	470	2 stems	18	Good	Typical	Good	Typical	No visible habitat features	Tree to be removed	370, 290	5.64
1845	Eucalyptus tereticornis	210	1 stem	14	Good	Typical	Good	Typical	No visible habitat features	Tree to be removed		2.52
1846	Eucalyptus tereticornis	580	1 stem	22	Good	Typical	Good	Typical	No visible habitat features	Tree to be removed		6.96
1847	Corymbia intermedia	355	2 stems	18	Good	Typical	Good	Typical	No visible habitat features	Tree to be removed	230, 270	4.26
1848	Eucalyptus tereticornis	220	1 stem	12	Good	Typical	Good	Typical	No visible habitat features	Tree to be removed		2.64
1849	Eucalyptus tereticornis	240	1 stem	14	Good	Typical	Good	Typical	No visible habitat features	Tree to be removed		2.88
1850	Eucalyptus tereticornis	440	1 stem	19	Good	Typical	Good	Typical	No visible habitat features	Tree to be removed		5.28
1851	Eucalyptus tereticornis	390	1 stem	11	Good	Typical	Good	Typical	No visible habitat features	Tree to be removed		4.68
1852	Eucalyptus tereticornis	480	2 stems	16	Good	Typical	Good	Typical	No visible habitat features	Tree to be removed	330, 350	5.76
1853	Corymbia intermedia	545	3 stems	14	Good	Typical	Good	Typical	No visible habitat features	Tree to be removed	340, 330, 210	6.54
1854	Corymbia intermedia	330	1 stem	14	Good	Typical	Good	Typical	No visible habitat features	Tree to be removed		3.96
1855	Eucalyptus tereticornis	540	1 stem	14	Good	Typical	Good	Typical	No visible habitat features	Tree to be removed		6.48
1856	Eucalyptus tereticornis	400	1 stem	17	Good	Typical	Good	Typical	No visible habitat features	Tree to be removed		4.8
1857	Eucalyptus tereticornis	300	1 stem	14	Good	Typical	Good	Typical	No visible habitat features	Tree to be removed		3.6
1858	Corymbia citriodora subsp. variegata	460	1 stem	18	Good	Typical	Good	Typical	No visible habitat features	Tree to be removed		5.52
1859	Corymbia citriodora subsp. variegata	420	1 stem	18	Good	Typical	Good	Typical	No visible habitat features	Tree to be removed		5.04
1860	Eucalyptus tereticornis	230	1 stem	15	Good	Typical	Good	Typical	No visible habitat features	Tree to be removed		2.76
1861	Eucalyptus tereticornis	250	1 stem	15	Good	Typical	Good	Typical	No visible habitat features	Tree to be removed		3
1862	Angophora leiocarpa	390	1 stem	18	Good	Typical	Good	Typical	No visible habitat features	Tree to be removed		4.68
1863	Corymbia citriodora subsp. variegata	600	1 stem	22	Good	Typical	Good	Typical	No visible habitat features	Tree to be removed		7.2
1864	Corymbia citriodora subsp. variegata	690	1 stem	22	Good	Typical	Good	Typical	Small Hollow	Tree to be removed		8.28
1865	Corymbia citriodora subsp. variegata	460	1 stem	18	Good	Typical	Good	Typical	No visible habitat features	Tree to be removed		5.52
1866	Eucalyptus crebra	210	1 stem	9	Good	Typical	Good	Typical	No visible habitat features	Tree to be removed		2.52
1867	Corymbia citriodora subsp. variegata	680	1 stem	22	Good	Typical	Good	Typical	Small Hollow	Tree to be removed		8.16
1868	Corymbia citriodora subsp. variegata	430	1 stem	21	Good	Typical	Good	Typical	No visible habitat features	Tree to be removed		5.16
1869	Corymbia citriodora subsp. variegata	500	1 stem	18	Good	Typical	Good	Typical	No visible habitat features	Tree to be removed		6
1870	Corymbia citriodora subsp. variegata	520	1 stem	19	Good	Typical	Good	Typical	No visible habitat features	Tree to be removed		6.24
1871	Eucalyptus crebra	540	1 stem	19	Good	Typical	Good	Typical	No visible habitat features	Tree to be removed		6.48
1872	Corymbia citriodora subsp. variegata	860	1 stem	20	Good	Typical	Good	Typical	Medium Hollow	Tree to be removed		10.32
1873	Corymbia citriodora subsp. variegata	750	1 stem	20	Good	Typical	Good	Typical	No visible habitat features	Tree to be removed		9
1874	Angophora leiocarpa	400	1 stem	15	Good	Typical	Good	Typical	No visible habitat features	Tree to be removed		4.8
1875	Eucalyptus tereticornis	840	1 stem	20	Good	Typical	Good	Typical	Potential for hollows (swollen unions)	Tree to be removed		10.08
1876	Angophora leiocarpa	480	1 stem	16	Good	Typical	Good	Typical	No visible habitat features	Tree to be removed		5.76
1877	Eucalyptus tereticornis	460	2 stems	13	Good	Typical	Good	Typical	No visible habitat features	Tree to be removed	400, 230	5.52
1878	Eucalyptus tereticornis	460	1 stem	18	Good	Typical	Good	Typical	No visible habitat features	Tree to be removed		5.52
1879	Eucalyptus tereticornis	780	3 stems	22	Good	Typical	Good	Typical	No visible habitat features	Tree to be removed	310, 650, 300	9.36
1880	Corymbia intermedia	525	2 stems	14	Good	Typical	Good	Typical	No visible habitat features	Tree to be removed	380, 360	6.3
1881	Corymbia intermedia	850	1 stem	18	Good	Typical	Good	Typical	No visible habitat features	Tree to be removed		10.2
1882	Eucalyptus tereticornis	600	1 stem	22	Good	Typical	Good	Typical	No visible habitat features	Tree to be removed		7.2
1883	Corymbia intermedia	680	1 stem	18	Good	Typical	Good	Typical	No visible habitat features	Tree to be removed		8.16
1884	Corymbia intermedia	480	1 stem	16	Good	Typical	Good	Typical	No visible habitat features	Tree to be removed		5.76
1885	Eucalyptus tereticornis	650	1 stem	20	Good	Typical	Good	Typical	No visible habitat features	Tree to be removed		7.8
1886	Corymbia intermedia	590	1 stem	15	Good	Typical	Good	Typical	No visible habitat features	Tree to be removed		7.08
1887	Eucalyptus tereticornis	560	1 stem	18	Good	Typical	Good	Typical	No visible habitat features	Tree to be removed		6.72
1888	Eucalyptus tereticornis	600	1 stem	20	Good	Typical	Good	Typical	No visible habitat features	Tree to be removed		7.2
1889	Eucalyptus tereticornis	700	1 stem	22	Good	Typical	Good	Typical	No visible habitat features	Tree to be removed		8.4
1890	Eucalyptus tereticornis	320	1 stem	11	Good	Typical	Good	Typical	No visible habitat features	Tree to be removed		3.84
1891	Corymbia intermedia	330	1 stem	9	Good	Typical	Good	Typical	No visible habitat features	Tree to be removed		3.96
1892	Angophora leiocarpa	360	1 stem	13	Good	Typical	Good	Typical	No visible habitat features	Tree to be removed		4.32
1893	Eucalyptus tereticornis	320	1 stem	14	Good	Typical	Good	Typical	No visible habitat features	Tree to be retained		3.84
1894	Angophora leiocarpa	420	1 stem	15	Good	Typical	Good	Typical	No visible habitat features	Tree to be retained		5.04
1895	Eucalyptus tereticornis	360	1 stem	17	Good	Typical	Good	Typical	No visible habitat features	Tree to be retained		4.32
1896	Angophora leiocarpa	210	1 stem	11	Good	Typical	Good	Typical	No visible habitat features	Tree to be retained		2.52
1897	Eucalyptus tereticornis	270	1 stem	14	Good	Typical	Good	Typical	No visible habitat features	Tree to be retained		3.24
1898	Angophora leiocarpa	330	1 stem	16	Good	Typical	Good	Typical	No visible habitat features	Tree to be retained		3.96
1899	Eucalyptus tereticornis	380	1 stem	18	Good	Typical	Good	Typical	No visible habitat features	Tree to be retained		4.56
1900	Lophostemon suaveolens	320	1 stem	6	Good	Typical	Good	Typical	No visible habitat features	Tree to be retained		3.84
1901	Eucalyptus tereticornis	420	1 stem	18	Good	Typical	Good	Typical	No visible habitat features	Tree to be retained		5.04
1902	Eucalyptus tereticornis	290	1 stem	9	Good	Typical	Good	Typical	No visible habitat features	Tree to be retained		3.48
1903	Lophostemon suaveolens	220	1 stem	7	Good	Typical	Good	Typical	No visible habitat features	Tree to be retained		2.64
1904	Eucalyptus tereticornis	320	1 stem	9	Declining	Crown Decline	Poor	Crown Wound	No visible habitat features	Tree to be retained		3.84
1905	Lophostemon suaveolens	200	1 stem	9	Good	Typical	Good	Typical	No visible habitat features	Tree to be retained		2.4
1906	Angophora leiocarpa	360	1 stem	16	Good	Typical	Good	Typical	No visible habitat features	Tree to be retained		4.32
1907	Angophora leiocarpa	300	1 stem	16	Good	Typical	Good	Typical	No visible habitat features	Tree to be retained		3.6
1908	Eucalyptus tereticornis	370	1 stem	18	Good	Typical	Good	Typical	No visible habitat features	Tree to be retained		4.44
1909	Lophostemon suaveolens	200	1 stem	9	Good	Typical	Good	Typical	No visible habitat features	Tree to be retained		2.4
1910	Lophostemon suaveolens	200	1 stem	9	Good	Typical	Good	Typical	No visible habitat features	Tree to be retained		2.4
1911	Lophostemon suaveolens	290	1 stem	11	Good	Typical	Good	Typical	No visible habitat features	Tree to be retained		3.48
1912	Lophostemon suaveolens	200	1 stem	7	Good	Typical	Good	Typical	No visible habitat features	Tree to be retained		2.4
1913	Lophostemon suaveolens	270	1 stem	9	Good	Typical	Good	Typical	No visible habitat features	Tree to be retained		3.24
1914	Lophostemon suaveolens	270	1 stem	9	Good	Typical	Good	Typical	No visible habitat features	Tree to be retained		3.24
1915	Eucalyptus tereticornis	370	1 stem	17	Good	Typical	Good	Typical	No visible habitat features	Tree to be retained		4.44
1916	Eucalyptus tereticornis	600	1 stem	22	Good	Typical	Good	Typical	Small Hollow	Arborist		7.2
1917	Lophostemon suaveolens	325	2 stems	9	Good	Typical	Good	Typical	No visible habitat features	Tree to be retained	270, 180	3.9
1918	Lophostemon suaveolens	305	2 stems	8	Good	Typical	Good	Typical	No visible habitat features	Tree to be retained	230, 200	3.66
1919	Lophostemon suaveolens	200	1 stem	7	Good	Typical	Good	Typical	No visible habitat features	Tree to be retained		2.4
1920	Eucalyptus tereticornis	330	1 stem	16	Good	Typical	Good	Typical	No visible habitat features	Tree to be retained		3.96
1921	Lophostemon suaveolens	200	1 stem	7	Good	Typical	Good	Typical	No visible habitat features	Tree to be retained		2.4
1922	Lophostemon suaveolens	220	1 stem	9	Good	Typical	Good	Typical	No visible habitat features	Tree to be removed		2.64
1923	Lophostemon suaveolens	220	1 stem	9	Good	Typical	Good	Typical	No visible habitat features	Tree to be retained		2.64
1924	Lophostemon suaveolens	200	1 stem	9	Good	Typical	Good	Typical	No visible habitat features	Tree to be retained		2.4
1925	Lophostemon suaveolens	360	1 stem	13	Good	Typical	Good	Typical	No visible habitat features	Tree to be retained		4.32
1926	Eucalyptus tereticornis	720	1 stem	13	Good	Typical	Good	Typical	Small Hollow	Tree to be retained		8.64
1927	Eucalyptus tereticornis	740	1 stem	22	Good	Typical	Good	Typical	Small Hollow	Tree to be retained		8.88
1928	Lophostemon suaveolens	230	1 stem	8	Good	Typical	Good	Typical	No visible habitat features	Tree to be retained		2.76
1929	Lophostemon suaveolens	200	1 stem	7	Good	Typical	Good	Typical	No visible habitat features	Tree to be retained		2.4
1930	Lophostemon suaveolens	260	1 stem	7	Good	Typical	Good	Typical	No visible habitat features	Tree to be retained		3.12
1931	Lophostemon suaveolens	300	1 stem	8	Good	Typical	Good	Typical	No visible habitat features	Tree to be retained		3.6
1932	Eucalyptus tereticornis	730	1 stem	24	Good	Typical	Good	Typical	Small Hollow	Tree to be retained		8.76
1933	Lophostemon suaveolens	200	1 stem	6	Good	Typical	Good	Typical	No visible habitat features	Tree to be retained		2.4
1934	Eucalyptus tereticornis	780	1 stem	16	Declining	Typical	Good	Typical	Medium Hollow	Tree to be retained		9.36
1935	Lophostemon suaveolens	230	1 stem	7	Good	Typical	Good	Typical	No visible habitat features	Tree to be retained		2.76
1936	Lophostemon suaveolens	200	1 stem	7	Good	Typical	Good	Typical	No visible habitat features	Tree to be retained		2.4
1937	Angophora leiocarpa	360	1 stem	16	Good	Typical	Good	Typical	No visible habitat features	Tree to be retained		4.32
1938	Angophora leiocarpa	200	1 stem	14	Good	Typical	Good	Typical	No visible habitat features	Tree to be retained		2.4
1939	Eucalyptus tereticornis	240	1 stem	11	Good	Typical	Good	Typical	No visible habitat features	Tree to be retained		2.88

Tree ID	Genus	DBH (mm)	Multi stem	Tree Height (m)	Tree Health	Health Comment	Tree Structure	Structure Comment	Habitat Features	Status	Comments	TPZ (m)
1940	Angophora leiocarpa	310	1 stem	16	Good	Typical	Good	Typical	No visible habitat features	Tree to be retained		3.72
1941	Lophostemon suaveolens	275	3 stems	8	Good	Typical	Good	Typical	No visible habitat features	Tree to be retained	180, 180,100	3.3
1942	Lophostemon suaveolens	205	3 stems	8	Good	Typical	Good	Typical	No visible habitat features	Tree to be retained	150, 100, 100	2.46
1943	Eucalyptus tereticornis	210	1 stem	12	Good	Typical	Good	Typical	No visible habitat features	Tree to be retained		2.52
1944	Corymbia intermedia	410	3 stems	13	Good	Typical	Good	Typical	No visible habitat features	Tree to be retained	210, 240, 260	4.92
1945	Angophora leiocarpa	200	1 stem	11	Good	Typical	Good	Typical	No visible habitat features	Tree to be retained		2.4
1946	Lophostemon suaveolens	210	3 stems	7	Good	Typical	Good	Typical	No visible habitat features	Tree to be retained	100, 150, 100	2.52
1947	Angophora leiocarpa	220	1 stem	12	Good	Typical	Good	Typical	No visible habitat features	Tree to be retained		2.64
1948	Corymbia intermedia	200	1 stem	10	Good	Typical	Good	Typical	No visible habitat features	Tree to be retained		2.4
1949	Eucalyptus tereticornis	250	1 stem	8	Good	Typical	Good	Typical	No visible habitat features	Tree to be retained		3
1950	Corymbia intermedia	480	1 stem	15	Good	Typical	Good	Typical	No visible habitat features	Tree to be retained		5.76
1951	Angophora leiocarpa	200	1 stem	9	Good	Typical	Good	Typical	No visible habitat features	Tree to be retained		2.4
1952	Eucalyptus tereticornis	205	2 stems	9	Good	Typical	Good	Typical	No visible habitat features	Tree to be retained	180, 100	2.46
1953	Eucalyptus tereticornis	200	1 stem	9	Good	Typical	Good	Typical	No visible habitat features	Tree to be retained		2.4
1954	Lophostemon confertus	200	1 stem	5	Good	Typical	Good	Typical	No visible habitat features	Tree to be retained		2.4
1955	Angophora leiocarpa	270	1 stem	12	Good	Typical	Good	Typical	No visible habitat features	Tree to be retained		3.24
1956	Lophostemon suaveolens	200	1 stem	7	Good	Typical	Good	Typical	No visible habitat features	Tree to be retained		2.4
1957	Angophora leiocarpa	255	2 stems	11	Good	Typical	Good	Typical	No visible habitat features	Tree to be retained	170, 190	3.06
1958	Eucalyptus tereticornis	670	1 stem	20	Good	Typical	Good	Typical	Small Hollow	Tree to be removed		8.04
1959	Corymbia intermedia	230	1 stem	13	Good	Typical	Good	Typical	No visible habitat features	Tree to be retained		2.76
1960	Corymbia intermedia	420	1 stem	18	Good	Typical	Good	Typical	No visible habitat features	Tree to be removed		5.04
1961	Angophora leiocarpa	320	1 stem	15	Good	Typical	Good	Typical	No visible habitat features	Tree to be removed		3.84
1962	Lophostemon suaveolens	280	4 stems	6	Good	Typical	Good	Typical	No visible habitat features	Tree to be removed	190, 100, 100, 150	3.36
1964	Eucalyptus tereticornis	220	1 stem	9	Good	Typical	Good	Typical	No visible habitat features	Tree to be removed		2.64
1965	Lophostemon suaveolens	270	3 stems	7	Good	Typical	Good	Typical	No visible habitat features	Tree to be removed	200, 90,160	3.24
1966	Corymbia intermedia	220	1 stem	9	Good	Typical	Good	Typical	No visible habitat features	Tree to be removed		2.64
1966	Angophora leiocarpa	300	1 stem	16	Good	Typical	Good	Typical	No visible habitat features	Tree to be removed		3.6
1967	Angophora leiocarpa	250	1 stem	14	Good	Typical	Good	Typical	No visible habitat features	Tree to be removed		3
1968	Eucalyptus tereticornis	200	1 stem	11	Good	Typical	Good	Typical	No visible habitat features	Tree to be removed		2.4
1969	Eucalyptus tereticornis	210	1 stem	14	Good	Typical	Good	Typical	No visible habitat features	Tree to be removed		2.52
1970	Lophostemon suaveolens	240	2 stems	7	Good	Typical	Good	Typical	No visible habitat features	Tree to be removed	200130	2.88
1971	Lophostemon suaveolens	210	1 stem	5	Good	Typical	Good	Typical	No visible habitat features	Tree to be removed		2.52
1972	Lophostemon suaveolens	270	3 stems	7	Good	Typical	Good	Typical	No visible habitat features	Tree to be removed	170, 140, 160	3.24
1973	Lophostemon suaveolens	240	2 stems	7	Good	Typical	Good	Typical	No visible habitat features	Tree to be removed	200, 130	2.88
1974	Lophostemon suaveolens	315	2 stems	7	Good	Typical	Good	Typical	No visible habitat features	Tree to be removed	270, 160	3.78
1975	Lophostemon suaveolens	280	1 stem	6	Good	Typical	Good	Typical	No visible habitat features	Tree to be removed		3.36
1976	Angophora leiocarpa	240	1 stem	12	Good	Typical	Good	Typical	No visible habitat features	Tree to be removed		2.88
1977	Corymbia intermedia	240	1 stem	14	Good	Typical	Good	Typical	No visible habitat features	Tree to be removed		2.88
1978	Eucalyptus tereticornis	230	2 stems	8	Good	Typical	Good	Typical	No visible habitat features	Tree to be removed	200, 100	2.76
1979	Lophostemon suaveolens	320	3 stems	6	Good	Typical	Good	Typical	No visible habitat features	Tree to be removed	200, 220, 120	3.84
1980	Lophostemon suaveolens	250	2 stems	6	Good	Typical	Good	Typical	No visible habitat features	Tree to be removed	220, 120	3
1981	Eucalyptus tereticornis	230	1 stem	10	Good	Typical	Good	Typical	No visible habitat features	Tree to be removed		2.76
1982	Lophostemon suaveolens	255	2 stems	7	Good	Typical	Good	Typical	No visible habitat features	Tree to be removed	190, 170	3.06
1983	Eucalyptus tereticornis	240	1 stem	12	Good	Typical	Good	Typical	No visible habitat features	Tree to be removed		2.88
1984	Corymbia intermedia	230	1 stem	11	Good	Typical	Good	Typical	No visible habitat features	Tree to be removed		2.76
1985	Lophostemon suaveolens	275	2 stems	7	Good	Typical	Good	Typical	No visible habitat features	Tree to be removed	210, 180	3.3
1986	Angophora leiocarpa	280	1 stem	16	Good	Typical	Good	Typical	No visible habitat features	Tree to be removed		3.36
1987	Angophora leiocarpa	210	1 stem	14	Good	Typical	Good	Typical	No visible habitat features	Tree to be removed		2.52
1988	Angophora leiocarpa	290	1 stem	15	Good	Typical	Good	Typical	No visible habitat features	Tree to be removed		3.48
1989	Angophora leiocarpa	200	1 stem	15	Good	Typical	Good	Typical	No visible habitat features	Tree to be removed		2.4
1990	Angophora leiocarpa	270	1 stem	16	Good	Typical	Good	Typical	No visible habitat features	Tree to be removed		3.24
1991	Corymbia intermedia	300	5 stems	12	Good	Typical	Good	Typical	No visible habitat features	Tree to be removed	200, 70, 140, 110, 120	3.6
1992	Corymbia intermedia	225	2 stems	12	Good	Typical	Good	Typical	No visible habitat features	Tree to be removed	200, 100	2.7
1993	Corymbia intermedia	200	1 stem	8	Good	Typical	Good	Typical	No visible habitat features	Tree to be removed		2.4
1994	Eucalyptus tereticornis	220	1 stem	13	Good	Typical	Good	Typical	No visible habitat features	Tree to be removed		2.64
1995	Angophora leiocarpa	220	1 stem	14	Good	Typical	Good	Typical	No visible habitat features	Tree to be removed		2.64
1996	Corymbia intermedia	330	4 stems	12	Good	Typical	Good	Typical	No visible habitat features	Tree to be removed	200, 180, 150, 120	3.96
1997	Corymbia intermedia	380	2 stems	15	Good	Typical	Good	Typical	No visible habitat features	Tree to be removed	270, 270	4.56
1998	Eucalyptus tereticornis	310	2 stems	16	Good	Typical	Good	Typical	No visible habitat features	Tree to be removed	260, 170	3.72
1999	Angophora leiocarpa	240	1 stem	11	Good	Typical	Good	Typical	No visible habitat features	Tree to be removed		2.88
2000	Eucalyptus tereticornis	210	1 stem	10	Good	Typical	Good	Typical	No visible habitat features	Tree to be removed		2.52
2001	Corymbia intermedia	300	1 stem	18	Good	Typical	Good	Typical	No visible habitat features	Tree to be retained		3.6
2002	Angophora leiocarpa	340	1 stem	19	Good	Typical	Good	Typical	No visible habitat features	Tree to be retained		4.08
2003	Corymbia intermedia	210	1 stem	9	Good	Typical	Good	Typical	No visible habitat features	Tree to be retained		2.52
2004	Corymbia intermedia	305	3 stems	11	Good	Typical	Good	Typical	No visible habitat features	Tree to be retained	200, 190, 130	3.66
2005	Corymbia intermedia	200	1 stem	7	Good	Typical	Good	Typical	No visible habitat features	Tree to be removed		2.4
2006	Corymbia intermedia	360	3 stems	14	Good	Typical	Good	Typical	No visible habitat features	Tree to be retained	260, 190, 160	4.32
2007	Angophora leiocarpa	300	1 stem	15	Good	Typical	Good	Typical	No visible habitat features	Tree to be removed		3.6
2008	Eucalyptus tereticornis	200	1 stem	11	Good	Typical	Good	Typical	No visible habitat features	Tree to be removed		2.4
2009	Corymbia intermedia	200	1 stem	7	Good	Typical	Good	Typical	No visible habitat features	Tree to be removed		2.4
2010	Eucalyptus tereticornis	350	1 stem	20	Good	Typical	Good	Typical	No visible habitat features	Tree to be removed		4.2
2011	Eucalyptus tereticornis	260	1 stem	14	Good	Typical	Good	Typical	No visible habitat features	Tree to be retained		3.12
2012	Eucalyptus tereticornis	360	1 stem	15	Good	Typical	Good	Typical	No visible habitat features	Tree to be retained		4.32
2013	Corymbia intermedia	390	1 stem	18	Good	Typical	Good	Typical	No visible habitat features	Tree to be removed		4.68
2014	Eucalyptus tereticornis	280	1 stem	18	Good	Typical	Good	Typical	No visible habitat features	Tree to be removed		3.36
2015	Angophora leiocarpa	320	1 stem	20	Good	Typical	Good	Typical	No visible habitat features	Tree to be retained		3.84
2016	Angophora leiocarpa	300	1 stem	20	Good	Typical	Good	Typical	No visible habitat features	Tree to be retained		3.6
2017	Angophora leiocarpa	260	1 stem	17	Good	Typical	Good	Typical	No visible habitat features	Tree to be retained		3.12
2018	Corymbia intermedia	560	1 stem	20	Good	Typical	Good	Typical	No visible habitat features	Tree to be retained		6.72
2019	Angophora leiocarpa	350	1 stem	16	Good	Typical	Good	Typical	No visible habitat features	Tree to be retained		4.2
2020	Angophora leiocarpa	240	1 stem	11	Good	Typical	Good	Typical	No visible habitat features	Tree to be retained		2.88
2021	Eucalyptus tereticornis	280	2 stems	14	Good	Typical	Good	Typical	No visible habitat features	Tree to be retained	220, 170	3.36
2022	Angophora leiocarpa	240	1 stem	13	Good	Typical	Good	Typical	No visible habitat features	Tree to be retained		2.88
2023	Eucalyptus tereticornis	220	2 stems	14	Good	Typical	Good	Typical	No visible habitat features	Tree to be removed	200, 90	2.64
2024	Eucalyptus tereticornis	380	1 stem	17	Good	Typical	Good	Typical	No visible habitat features	Tree to be retained		4.56
2025	Corymbia intermedia	450	2 stems	19	Good	Typical	Good	Typical	No visible habitat features	Tree to be retained	320, 320	5.4
2026	Corymbia intermedia	410	2 stems	13	Good	Typical	Good	Typical	No visible habitat features	Tree to be retained	340230	4.92
2027	Angophora leiocarpa	340	1 stem	17	Good	Typical	Good	Typical	No visible habitat features	Tree to be retained		4.08
2028	Eucalyptus tereticornis	290	1 stem	18	Good	Typical	Good	Typical	No visible habitat features	Tree to be retained		3.48
2029	Eucalyptus tereticornis	520	1 stem	20	Good	Typical	Good	Typical	No visible habitat features	Tree to be retained		6.24
2030	Angophora leiocarpa	220	1 stem	14	Good	Typical	Good	Typical	No visible habitat features	Tree to be retained		2.64
2031	Lophostemon suaveolens	340	1 stem	6	Good	Typical	Good	Typical	No visible habitat features	Tree to be retained		4.08
2032	Eucalyptus tereticornis	450	1 stem	18	Good	Typical	Good	Typical	No visible habitat features	Tree to be retained		5.4
2033	Eucalyptus tereticornis	400	1 stem	19	Good	Typical	Good	Typical	No visible habitat features	Arborist		4.8
2034	Dead tree	780	1 stem	15	Dead	Typical	Poor	Trunk Wound	Medium Hollow	Arborist		9.36
2035	Angophora leiocarpa	240	1 stem	10	Good	Typical	Good	Typical	No visible habitat features	Tree to be retained		2.88
2036	Eucalyptus tereticornis	360	1 stem	18	Good	Typical	Good	Typical	No visible habitat features	Tree to be retained		4.32
2037	Angophora leiocarpa	280	1 stem	18	Good	Typical	Good	Typical	No visible habitat features	Tree to be retained		3.36
2038	Angophora leiocarpa	340	1 stem	19	Good	Typical	Good	Typical	No visible habitat features	Tree to be retained		4.08
2039	Angophora leiocarpa	360	1 stem	16	Good	Typical	Good	Typical	No visible habitat features	Tree to be retained		4.32
2040	Angophora leiocarpa	370	1 stem	12	Good	Typical	Good	Typical	No visible habitat features	Tree to be retained		4.44
2041	Lophostemon suaveolens	200	1 stem	7	Good	Typical	Good	Typical	No visible habitat features	Tree to be retained		2.4
2042	Corymbia intermedia	250	1 stem	11	Good	Typical	Good	Typical	No visible habitat features	Tree to be retained		3
2043	Corymbia intermedia	250	1 stem	11	Good	Typical	Good	Typical	No visible habitat features	Tree to be retained		3
2044	Lophostemon suaveolens	220	1 stem	8	Good	Typical	Good	Typical	No visible habitat features	Tree to be retained		2.64
2045	Eucalyptus tereticornis	220	1 stem	11	Good	Typical	Good	Typical	No visible habitat features	Tree to be retained		2.64
2046	Angophora leiocarpa	230	1 stem	13	Good	Typical	Good	Typical	No visible habitat features	Tree to be retained		2.76
2047	Angophora leiocarpa	250	1 stem	16	Good	Typical	Good	Typical	No visible habitat features	Tree to be retained		3
2048	Angophora leiocarpa	200	1 stem	9	Good	Typical	Good	Typical	No visible habitat features	Tree to be retained		2.4
2049	Angophora leiocarpa	200	1 stem	9	Good	Typical	Good	Typical	No visible habitat features	Tree to be retained		2.4
2050	Angophora leiocarpa	220	1 stem	14	Good	Typical	Good	Typical	No visible habitat features	Tree to be retained		2.64
2051	Eucalyptus tereticornis	370	1 stem	18	Good	Typical	Good	Typical	No visible habitat features	Tree to be retained		4.44
2052	Eucalyptus tereticornis	230	1 stem	14	Good	Typical	Good	Typical	No visible habitat features	Tree to be retained		2.76
2053	Angophora leiocarpa	200	1 stem	10	Good	Typical	Good	Typical	No visible habitat features	Tree to be retained		2.4

Tree ID	Genus	DBH (mm)	Multi stem	Tree Height (m)	Tree Health	Health Comment	Tree Structure	Structure Comment	Habitat Features	Status	Comments	TPZ (m)
2054	Angophora leiocarpa	200	1 stem	11	Good	Typical	Good	Typical	No visible habitat features	Tree to be retained		2.4
2055	Angophora leiocarpa	200	1 stem	7	Dead	Typical	Good	Typical	No visible habitat features	Tree to be retained		2.4
2056	Angophora leiocarpa	290	1 stem	14	Good	Typical	Good	Typical	No visible habitat features	Tree to be retained		3.48
2057	Angophora leiocarpa	550	1 stem	20	Good	Typical	Good	Typical	No visible habitat features	Tree to be retained		6.6
2058	Angophora leiocarpa	380	1 stem	17	Good	Typical	Good	Typical	No visible habitat features	Tree to be retained		4.56
2059	Lophostemon suaveolens	200	1 stem	6	Good	Typical	Good	Typical	No visible habitat features	Tree to be retained		2.4
2060	Angophora leiocarpa	220	1 stem	14	Good	Typical	Good	Typical	No visible habitat features	Tree to be retained		2.64
2061	Angophora leiocarpa	400	1 stem	22	Good	Typical	Good	Typical	No visible habitat features	Tree to be retained		4.8
2062	Eucalyptus tereticornis	415	3 stems	19	Good	Typical	Good	Typical	No visible habitat features	Tree to be retained	270, 300, 100	4.98
2063	Lophostemon suaveolens	300	3 stems	9	Good	Typical	Good	Typical	No visible habitat features	Tree to be retained	240, 140, 110	3.6
2064	Eucalyptus tereticornis	290	1 stem	15	Good	Typical	Good	Typical	No visible habitat features	Tree to be retained		3.48
2065	Eucalyptus tereticornis	250	1 stem	11	Good	Typical	Good	Typical	No visible habitat features	Tree to be retained		3
2066	Angophora leiocarpa	200	1 stem	14	Good	Typical	Good	Typical	No visible habitat features	Tree to be retained		2.4
2067	Eucalyptus tereticornis	210	1 stem	14	Good	Typical	Good	Typical	No visible habitat features	Tree to be retained		2.52
2068	Eucalyptus tereticornis	315	5 stems	15	Good	Typical	Good	Typical	No visible habitat features	Tree to be retained	200, 180, 120, 90, 60	3.78
2069	Angophora leiocarpa	210	1 stem	16	Good	Typical	Good	Typical	No visible habitat features	Tree to be retained		2.52
2070	Angophora leiocarpa	220	1 stem	20	Good	Typical	Good	Typical	No visible habitat features	Tree to be retained		2.64
2071	Angophora leiocarpa	220	1 stem	17	Good	Typical	Good	Typical	No visible habitat features	Tree to be retained		2.64
2072	Eucalyptus tereticornis	200	1 stem	8	Good	Typical	Good	Typical	No visible habitat features	Tree to be retained		2.4
2073	Angophora leiocarpa	360	1 stem	20	Good	Typical	Good	Typical	No visible habitat features	Tree to be retained		4.32
2074	Angophora leiocarpa	210	1 stem	14	Good	Typical	Good	Typical	No visible habitat features	Tree to be retained		2.52
2075	Angophora leiocarpa	350	1 stem	19	Good	Typical	Good	Typical	No visible habitat features	Tree to be retained		4.2
2076	Eucalyptus tereticornis	370	1 stem	22	Good	Typical	Good	Typical	No visible habitat features	Tree to be retained		4.44
2077	Angophora leiocarpa	410	1 stem	23	Good	Typical	Good	Typical	No visible habitat features	Tree to be retained		4.92
2078	Eucalyptus tereticornis	390	1 stem	21	Good	Typical	Good	Typical	No visible habitat features	Tree to be retained		4.68
2079	Eucalyptus tereticornis	400	1 stem	20	Good	Typical	Good	Typical	No visible habitat features	Tree to be retained		4.8
2080	Angophora leiocarpa	200	1 stem	10	Good	Typical	Good	Typical	No visible habitat features	Tree to be retained		2.4
2081	Angophora leiocarpa	220	1 stem	12	Good	Typical	Good	Typical	No visible habitat features	Tree to be retained		2.64
2082	Angophora leiocarpa	310	1 stem	19	Good	Typical	Good	Typical	No visible habitat features	Tree to be retained		3.72
2083	Angophora leiocarpa	355	2 stems	20	Good	Typical	Good	Typical	No visible habitat features	Tree to be retained	230, 270	4.26
2084	Angophora leiocarpa	310	1 stem	18	Good	Typical	Good	Typical	No visible habitat features	Tree to be retained		3.72
2085	Eucalyptus tereticornis	260	1 stem	16	Good	Typical	Good	Typical	No visible habitat features	Tree to be retained		3.12
2086	Eucalyptus tereticornis	200	1 stem	12	Good	Typical	Good	Typical	No visible habitat features	Tree to be retained		2.4
2087	Eucalyptus tereticornis	390	1 stem	20	Good	Typical	Good	Typical	No visible habitat features	Tree to be retained		4.68
2088	Lophostemon suaveolens	275	2 stems	7	Good	Typical	Good	Typical	No visible habitat features	Tree to be retained	210, 180	3.3
2089	Eucalyptus tereticornis	230	1 stem	14	Good	Typical	Good	Typical	No visible habitat features	Tree to be retained		2.76
2090	Eucalyptus tereticornis	200	1 stem	11	Good	Typical	Good	Typical	No visible habitat features	Tree to be retained		2.4
2091	Eucalyptus tereticornis	650	1 stem	24	Good	Typical	Good	Typical	Medium Hollow	Tree to be retained		7.8
2092	Eucalyptus tereticornis	290	1 stem	15	Good	Typical	Good	Typical	No visible habitat features	Tree to be retained		3.48
2093	Eucalyptus tereticornis	610	1 stem	22	Good	Typical	Good	Typical	No visible habitat features	Tree to be retained		7.32
2094	Angophora leiocarpa	200	1 stem	9	Good	Typical	Good	Typical	No visible habitat features	Tree to be retained		2.4
2095	Angophora leiocarpa	240	1 stem	8	Good	Typical	Good	Typical	No visible habitat features	Tree to be retained		2.88
2096	Angophora leiocarpa	240	1 stem	12	Good	Typical	Good	Typical	No visible habitat features	Tree to be retained		2.88
2097	Corymbia intermedia	230	1 stem	11	Good	Typical	Good	Typical	No visible habitat features	Tree to be retained		2.76
2098	Angophora leiocarpa	260	1 stem	17	Good	Typical	Good	Typical	No visible habitat features	Tree to be retained		3.12
2099	Eucalyptus tereticornis	620	1 stem	24	Good	Typical	Good	Typical	Medium Hollow	Tree to be retained		7.44
2100	Eucalyptus tereticornis	570	1 stem	22	Good	Typical	Good	Typical	Small Hollow	Tree to be retained		6.84
2101	Lophostemon suaveolens	230	2 stems	6	Good	Typical	Good	Typical	No visible habitat features	Tree to be retained	200, 110	2.76
2102	Angophora leiocarpa	270	2 stems	11	Good	Typical	Good	Typical	No visible habitat features	Tree to be retained	240, 120	3.24
2103	Angophora leiocarpa	200	1 stem	12	Good	Typical	Good	Typical	No visible habitat features	Tree to be retained		2.4
2104	Lophostemon suaveolens	260	1 stem	7	Good	Typical	Good	Typical	No visible habitat features	Tree to be retained		3.12
2105	Eucalyptus tereticornis	380	1 stem	9	Good	Typical	Good	Typical	No visible habitat features	Tree to be retained		4.56
2106	Eucalyptus tereticornis	290	1 stem	15	Good	Typical	Good	Typical	No visible habitat features	Tree to be retained		3.48
2107	Angophora leiocarpa	400	1 stem	18	Good	Typical	Good	Typical	No visible habitat features	Tree to be retained		4.8
2108	Dead tree	800	1 stem	14	Good	Typical	Good	Typical	Medium Hollow	Tree to be retained		9.6
2109	Eucalyptus tereticornis	210	1 stem	17	Good	Typical	Good	Typical	No visible habitat features	Tree to be retained		2.52
2110	Lophostemon suaveolens	220	1 stem	9	Good	Typical	Good	Typical	No visible habitat features	Tree to be retained		2.64
2111	Eucalyptus tereticornis	390	1 stem	19	Good	Typical	Good	Typical	No visible habitat features	Tree to be retained		4.68
2112	Eucalyptus tereticornis	220	1 stem	17	Good	Typical	Good	Typical	No visible habitat features	Tree to be retained		2.64
2113	Lophostemon suaveolens	270	3 stems	7	Good	Typical	Good	Typical	No visible habitat features	Tree to be retained	190, 160, 100	3.24
2114	Eucalyptus tereticornis	280	1 stem	16	Good	Typical	Good	Typical	No visible habitat features	Tree to be retained		3.36
2115	Eucalyptus tereticornis	200	1 stem	12	Good	Typical	Good	Typical	No visible habitat features	Tree to be retained		2.4
2116	Eucalyptus tereticornis	220	1 stem	14	Good	Typical	Good	Typical	No visible habitat features	Tree to be retained		2.64
2117	Eucalyptus tereticornis	200	1 stem	12	Good	Typical	Good	Typical	No visible habitat features	Tree to be retained		2.4
2118	Corymbia intermedia	200	1 stem	12	Good	Typical	Good	Typical	No visible habitat features	Tree to be retained		2.4
2119	Lophostemon suaveolens	290	3 stems	8	Good	Typical	Good	Typical	No visible habitat features	Tree to be retained	200, 180, 110	3.48
2120	Lophostemon suaveolens	270	3 stems	8	Good	Typical	Good	Typical	No visible habitat features	Tree to be retained	160, 180, 120	3.24
2121	Eucalyptus tereticornis	300	1 stem	16	Good	Typical	Good	Typical	No visible habitat features	Tree to be retained		3.6
2122	Lophostemon suaveolens	280	3 stems	7	Good	Typical	Good	Typical	No visible habitat features	Tree to be retained	160, 160, 170	3.36
2123	Corymbia intermedia	230	1 stem	13	Good	Typical	Good	Typical	No visible habitat features	Tree to be retained		2.76
2124	Lophostemon suaveolens	280	3 stems	8	Good	Typical	Good	Typical	No visible habitat features	Tree to be retained	190, 170, 110	3.36
2125	Lophostemon suaveolens	240	2 stems	7	Good	Typical	Good	Typical	No visible habitat features	Tree to be retained	200, 130	2.88
2126	Lophostemon suaveolens	240	3 stems	7	Good	Typical	Good	Typical	No visible habitat features	Tree to be retained	180, 120, 100	2.88
2127	Eucalyptus tereticornis	560	1 stem	20	Good	Typical	Good	Typical	No visible habitat features	Arborist		6.72
2128	Eucalyptus tereticornis	860	1 stem	24	Good	Typical	Good	Typical	Small Hollow	Arborist		10.32
2129	Eucalyptus tereticornis	590	1 stem	24	Good	Typical	Good	Typical	No visible habitat features	Arborist		7.08
2130	Eucalyptus tereticornis	390	1 stem	18	Good	Typical	Good	Typical	No visible habitat features	Tree to be retained		4.68
2131	Lophostemon suaveolens	610	1 stem	12	Good	Typical	Good	Typical	No visible habitat features	Tree to be retained		7.32
2132	Lophostemon suaveolens	230	1 stem	7	Good	Typical	Good	Typical	No visible habitat features	Tree to be retained		2.76
2133	Eucalyptus tereticornis	250	1 stem	9	Good	Typical	Good	Typical	No visible habitat features	Tree to be removed		3
2134	Corymbia intermedia	320	1 stem	10	Good	Typical	Good	Typical	No visible habitat features	Tree to be removed		3.84
2135	Corymbia intermedia	230	1 stem	8	Good	Typical	Good	Typical	No visible habitat features	Tree to be removed		2.76
2136	Eucalyptus tereticornis	270	1 stem	11	Good	Typical	Good	Typical	No visible habitat features	Tree to be removed		3.24
2137	Corymbia intermedia	200	1 stem	11	Good	Typical	Good	Typical	No visible habitat features	Tree to be removed		2.4
2138	Angophora leiocarpa	270	1 stem	12	Good	Typical	Good	Typical	No visible habitat features	Tree to be removed		3.24
2139	Corymbia intermedia	240	4 stems	9	Good	Typical	Good	Typical	No visible habitat features	Tree to be removed	150, 100, 100, 120 delete other 3 x stems	2.88
2140	Eucalyptus tereticornis	260	1 stem	13	Good	Typical	Good	Typical	No visible habitat features	Tree to be removed		3.12
2141	Eucalyptus tereticornis	230	1 stem	11	Good	Typical	Good	Typical	No visible habitat features	Tree to be removed		2.76
2142	Corymbia intermedia	200	1 stem	9	Good	Typical	Good	Typical	No visible habitat features	Tree to be removed		2.4
2143	Corymbia intermedia	200	1 stem	9	Good	Typical	Good	Typical	No visible habitat features	Tree to be removed		2.4
2144	Corymbia intermedia	320	2 stems	11	Good	Typical	Good	Typical	No visible habitat features	Tree to be removed	280, 190	3.84
2145	Eucalyptus tereticornis	425	2 stems	16	Good	Typical	Good	Typical	No visible habitat features	Tree to be removed	290310	5.1
2146	Lophostemon suaveolens	365	3 stems	7	Good	Typical	Good	Typical	No visible habitat features	Tree to be removed	200, 210, 220	4.38
2147	Lophostemon suaveolens	460	3 stems	8	Good	Typical	Good	Typical	No visible habitat features	Tree to be removed	260, 290, 250	5.52
2148	Lophostemon suaveolens	300	2 stems	4	Good	Typical	Good	Typical	No visible habitat features	Tree to be removed	200, 220	3.6
2149	Lophostemon suaveolens	250	2 stems	6	Good	Typical	Good	Typical	No visible habitat features	Tree to be removed	230, 90	3
2150	Lophostemon suaveolens	230	1 stem	7	Good	Typical	Good	Typical	No visible habitat features	Tree to be removed		2.76
2151	Lophostemon suaveolens	240	1 stem	7	Good	Typical	Good	Typical	No visible habitat features	Tree to be removed		2.88
2152	Lophostemon suaveolens	240	1 stem	5	Good	Typical	Good	Typical	No visible habitat features	Tree to be removed		2.88
2153	Lophostemon suaveolens	225	2 stems	6	Good	Typical	Good	Typical	No visible habitat features	Tree to be removed	190, 120	2.7
2154	Eucalyptus tereticornis	465	3 stems	18	Good	Typical	Good	Typical	No visible habitat features	Tree to be removed	340, 300, 110	5.58
2155	Lophostemon suaveolens	220	2 stems	7	Good	Typical	Good	Typical	No visible habitat features	Tree to be removed	200, 90	2.64
2156	Lophostemon suaveolens	200	1 stem	6	Good	Typical	Good	Typical	No visible habitat features	Tree to be removed		2.4
2157	Lophostemon suaveolens	200	1 stem	7	Good	Typical	Good	Typical	No visible habitat features	Tree to be removed		2.4
2158	Lophostemon suaveolens	210	1 stem	6	Good	Typical	Good	Typical	No visible habitat features	Tree to be removed		2.52
2159	Lophostemon suaveolens	300	2 stems	6	Good	Typical	Good	Typical	No visible habitat features	Tree to be removed	230, 190	3.6
2160	Eucalyptus tereticornis	240	1 stem	12	Good	Typical	Good	Typical	No visible habitat features	Tree to be removed		2.88
2161	Lophostemon suaveolens	240	1 stem	7	Good	Typical	Good	Typical	No visible habitat features	Tree to be removed		2.88
2162	Lophostemon suaveolens	225	2 stems	7	Good	Typical	Good	Typical	No visible habitat features	Tree to be removed	190, 120	2.7
2163	Lophostemon suaveolens	345	4 stems	7	Good	Typical	Good	Typical	No visible habitat features	Tree to be removed	130, 210,210, 120	4.14
2164	Eucalyptus tereticornis	250	1 stem	15	Good	Typical	Good	Typical	No visible habitat features	Tree to be removed		3
2165	Lophostemon suaveolens	270	2 stems	7	Good	Typical	Good	Typical	No visible habitat features	Tree to be removed	180, 200	3.24
2166	Angophora leiocarpa	390	1 stem	17	Good	Typical	Good	Typical	No visible habitat features	Tree to be removed		4.68
2167	Angophora leiocarpa	510	1 stem	19	Good	Typical	Good	Typical	Small Hollow	Tree to be removed		6.12

Tree ID	Genus	DBH (mm)	Multi stem	Tree Height (m)	Tree Health	Health Comment	Tree Structure	Structure Comment	Habitat Features	Status	Comments	TPZ (m)
2168	Eucalyptus crebra	220	1 stem	12	Good	Typical	Good	Typical	No visible habitat features	Tree to be removed		2.64
2169	Eucalyptus tereticornis	290	1 stem	15	Good	Typical	Good	Typical	No visible habitat features	Tree to be removed		3.48
2170	Eucalyptus crebra	200	1 stem	10	Good	Typical	Good	Typical	No visible habitat features	Tree to be removed		2.4
2171	Eucalyptus tereticornis	200	1 stem	12	Good	Typical	Good	Typical	No visible habitat features	Tree to be removed		2.4
2172	Lophostemon suaveolens	255	3 stems	7	Good	Typical	Good	Typical	No visible habitat features	Tree to be removed	190, 130, 110	3.06
2173	Eucalyptus crebra	330	1 stem	15	Good	Typical	Good	Typical	No visible habitat features	Tree to be removed		3.96
2174	Corymbia citriodora subsp. variegata	690	4 stems	18	Good	Typical	Good	Typical	No visible habitat features	Tree to be removed	430, 380, 300, 230	8.28
2175	Corymbia citriodora subsp. variegata	310	2 stems	16	Good	Typical	Good	Typical	No visible habitat features	Tree to be removed	210, 230	3.72
2176	Corymbia citriodora subsp. variegata	350	2 stems	16	Good	Typical	Good	Typical	No visible habitat features	Tree to be removed	290, 200	4.2
2177	Eucalyptus tereticornis	220	1 stem	14	Good	Typical	Good	Typical	No visible habitat features	Tree to be removed		2.64
2178	Corymbia citriodora subsp. variegata	410	1 stem	18	Good	Typical	Good	Typical	No visible habitat features	Tree to be removed		4.92
2179	Corymbia citriodora subsp. variegata	530	2 stems	19	Good	Typical	Good	Typical	No visible habitat features	Tree to be removed	350, 400	6.36
2180	Corymbia citriodora subsp. variegata	520	1 stem	20	Good	Typical	Good	Typical	No visible habitat features	Tree to be removed		6.24
2181	Corymbia citriodora subsp. variegata	370	2 stems	17	Good	Typical	Good	Typical	No visible habitat features	Tree to be removed	320, 190	4.44
2182	Corymbia citriodora subsp. variegata	310	1 stem	18	Good	Typical	Good	Typical	No visible habitat features	Tree to be removed		3.72
2183	Corymbia citriodora subsp. variegata	430	2 stems	18	Good	Typical	Good	Typical	No visible habitat features	Tree to be removed	200, 380	5.16
2184	Angophora leiocarpa	360	1 stem	18	Good	Typical	Good	Typical	No visible habitat features	Tree to be removed		4.32
2185	Corymbia citriodora subsp. variegata	350	1 stem	19	Good	Typical	Good	Typical	No visible habitat features	Tree to be removed		4.2
2186	Corymbia citriodora subsp. variegata	415	3 stems	20	Good	Typical	Good	Typical	No visible habitat features	Tree to be removed	230, 320, 130	4.98
2187	Corymbia citriodora subsp. variegata	290	1 stem	20	Good	Typical	Good	Typical	No visible habitat features	Tree to be removed		3.48
2188	Corymbia citriodora subsp. variegata	465	3 stems	17	Good	Typical	Good	Typical	No visible habitat features	Tree to be removed	310, 190, 290	5.58
2189	Corymbia citriodora subsp. variegata	370	1 stem	19	Good	Typical	Good	Typical	No visible habitat features	Tree to be removed		4.44
2190	Corymbia citriodora subsp. variegata	300	1 stem	17	Good	Typical	Good	Typical	No visible habitat features	Tree to be removed		3.6
2191	Corymbia citriodora subsp. variegata	450	1 stem	20	Good	Typical	Good	Typical	No visible habitat features	Tree to be removed		5.4
2192	Corymbia citriodora subsp. variegata	730	1 stem	20	Good	Typical	Good	Typical	Small Hollow	Tree to be removed		8.76
2193	Corymbia citriodora subsp. variegata	860	1 stem	20	Good	Typical	Good	Typical	Medium Hollow	Tree to be removed		10.32
2194	Corymbia citriodora subsp. variegata	410	1 stem	23	Good	Typical	Good	Typical	No visible habitat features	Tree to be removed		4.92
2195	Corymbia citriodora subsp. variegata	490	1 stem	23	Good	Typical	Good	Typical	No visible habitat features	Tree to be removed		5.88
2196	Angophora leiocarpa	430	1 stem	18	Good	Typical	Good	Typical	No visible habitat features	Tree to be removed		5.16
2197	Eucalyptus tereticornis	430	1 stem	18	Good	Typical	Good	Typical	No visible habitat features	Tree to be removed		5.16
2198	Eucalyptus tereticornis	250	1 stem	14	Good	Typical	Good	Typical	No visible habitat features	Tree to be removed		3
2199	Angophora leiocarpa	350	1 stem	14	Good	Typical	Good	Typical	No visible habitat features	Tree to be removed		4.2
2200	Angophora leiocarpa	250	2 stems	12	Good	Typical	Good	Typical	No visible habitat features	Tree to be removed	220, 120	3
2201	Angophora leiocarpa	250	2 stems	12	Good	Typical	Good	Typical	No visible habitat features	Tree to be removed	220, 120	3
2202	Angophora leiocarpa	330	2 stems	12	Good	Typical	Good	Typical	No visible habitat features	Tree to be removed	240, 230	3.96
2203	Angophora leiocarpa	350	1 stem	12	Good	Typical	Good	Typical	No visible habitat features	Tree to be removed		4.2
2204	Angophora leiocarpa	340	1 stem	14	Good	Typical	Good	Typical	No visible habitat features	Tree to be removed		4.08
2205	Angophora leiocarpa	380	1 stem	16	Good	Typical	Good	Typical	No visible habitat features	Tree to be removed		4.56
2206	Angophora leiocarpa	390	1 stem	16	Good	Typical	Good	Typical	No visible habitat features	Tree to be removed		4.68
2207	Corymbia citriodora subsp. variegata	270	1 stem	17	Good	Typical	Good	Typical	No visible habitat features	Tree to be removed		3.24
2208	Corymbia citriodora subsp. variegata	750	1 stem	22	Good	Typical	Good	Typical	Small Hollow	Tree to be removed		9
2209	Corymbia citriodora subsp. variegata	420	2 stems	18	Good	Typical	Good	Typical	No visible habitat features	Tree to be removed	400, 120	5.04
2210	Corymbia citriodora subsp. variegata	270	1 stem	18	Good	Typical	Good	Typical	No visible habitat features	Tree to be removed		3.24
2211	Corymbia citriodora subsp. variegata	360	1 stem	20	Good	Typical	Good	Typical	No visible habitat features	Tree to be removed		4.32
2212	Corymbia citriodora subsp. variegata	440	1 stem	20	Good	Typical	Good	Typical	No visible habitat features	Tree to be removed		5.28
2213	Corymbia citriodora subsp. variegata	435	3 stems	20	Good	Typical	Good	Typical	No visible habitat features	Tree to be removed	340, 190, 190	5.22
2214	Corymbia citriodora subsp. variegata	295	2 stems	18	Good	Typical	Good	Typical	No visible habitat features	Tree to be removed	250, 160	3.54
2215	Corymbia citriodora subsp. variegata	350	1 stem	20	Good	Typical	Good	Typical	No visible habitat features	Tree to be removed		4.2
2216	Corymbia citriodora subsp. variegata	330	2 stems	20	Good	Typical	Good	Typical	No visible habitat features	Tree to be removed	280, 180	3.96
2217	Angophora leiocarpa	325	3 stems	14	Good	Typical	Good	Typical	No visible habitat features	Tree to be removed	220, 180, 160	3.9
2218	Corymbia citriodora subsp. variegata	340	3 stems	14	Good	Typical	Good	Typical	No visible habitat features	Tree to be removed	300, 100, 120	4.08
2219	Corymbia citriodora subsp. variegata	400	1 stem	20	Good	Typical	Good	Typical	No visible habitat features	Tree to be removed		4.8
2220	Eucalyptus crebra	220	1 stem	12	Good	Typical	Good	Typical	No visible habitat features	Tree to be removed		2.64
2221	Corymbia citriodora subsp. variegata	230	1 stem	14	Good	Typical	Good	Typical	No visible habitat features	Tree to be removed		2.76
2222	Corymbia citriodora subsp. variegata	260	3 stems	12	Good	Typical	Good	Typical	No visible habitat features	Tree to be removed	220, 100, 90	3.12
2223	Corymbia citriodora subsp. variegata	200	2 stems	12	Good	Typical	Good	Typical	No visible habitat features	Tree to be removed	150, 130	2.4
2224	Corymbia citriodora subsp. variegata	380	1 stem	22	Good	Typical	Good	Typical	No visible habitat features	Tree to be removed		4.56
2225	Eucalyptus crebra	600	1 stem	22	Good	Typical	Good	Typical	Termitaria	Tree to be removed		7.2
2226	Corymbia citriodora subsp. variegata	340	2 stems	17	Good	Typical	Good	Typical	No visible habitat features	Tree to be removed	260, 220	4.08
2227	Corymbia citriodora subsp. variegata	355	2 stems	19	Good	Typical	Good	Typical	No visible habitat features	Tree to be removed	340, 100	4.26
2228	Eucalyptus tereticornis	200	1 stem	9	Good	Typical	Good	Typical	No visible habitat features	Tree to be removed		2.4
2229	Corymbia citriodora subsp. variegata	210	3 stems	14	Good	Typical	Good	Typical	No visible habitat features	Tree to be removed	180, 90, 50	2.52
2230	Corymbia citriodora subsp. variegata	450	1 stem	22	Good	Typical	Good	Typical	No visible habitat features	Tree to be removed		5.4
2231	Corymbia citriodora subsp. variegata	365	2 stems	19	Good	Typical	Good	Typical	No visible habitat features	Tree to be removed	350, 100	4.38
2232	Corymbia citriodora subsp. variegata	300	1 stem	20	Good	Typical	Good	Typical	No visible habitat features	Tree to be removed		3.6
2233	Eucalyptus crebra	450	1 stem	20	Good	Typical	Good	Typical	No visible habitat features	Tree to be removed		5.4
2234	Corymbia intermedia	505	4 stems	15	Good	Typical	Good	Typical	No visible habitat features	Tree to be removed	340, 290, 210, 110	6.06
2235	Lophostemon suaveolens	260	2 stems	7	Good	Typical	Good	Typical	No visible habitat features	Tree to be removed	190, 180	3.12
2236	Eucalyptus tereticornis	1050	1 stem	24	Good	Typical	Good	Typical	Medium Hollow	Tree to be removed		12.6
2237	Eucalyptus tereticornis	780	1 stem	22	Good	Typical	Good	Typical	Medium Hollow	Tree to be removed		9.36
2238	Lophostemon suaveolens	210	3 stems	5	Good	Typical	Good	Typical	No visible habitat features	Tree to be removed	200, 40, 50	2.52
2239	Lophostemon suaveolens	240	1 stem	7	Good	Typical	Good	Typical	No visible habitat features	Tree to be removed		2.88
2240	Eucalyptus tereticornis	350	1 stem	20	Good	Typical	Good	Typical	No visible habitat features	Tree to be removed		4.2
2241	Eucalyptus tereticornis	330	1 stem	19	Good	Typical	Good	Typical	No visible habitat features	Tree to be removed		3.96
2242	Lophostemon suaveolens	200	1 stem	5	Good	Typical	Good	Typical	No visible habitat features	Tree to be removed		2.4
2243	Lophostemon suaveolens	270	2 stems	7	Good	Typical	Good	Typical	No visible habitat features	Tree to be removed	200, 180	3.24
2244	Eucalyptus tereticornis	270	1 stem	9	Good	Typical	Good	Typical	No visible habitat features	Tree to be removed		3.24
2245	Eucalyptus tereticornis	210	1 stem	9	Good	Typical	Good	Typical	No visible habitat features	Tree to be removed		2.52
2246	Eucalyptus tereticornis	240	1 stem	9	Good	Typical	Good	Typical	No visible habitat features	Tree to be removed		2.88
2247	Corymbia intermedia	290	1 stem	14	Good	Typical	Good	Typical	No visible habitat features	Tree to be removed		3.48
2248	Eucalyptus tereticornis	380	2 stems	15	Good	Typical	Good	Typical	No visible habitat features	Tree to be removed	320, 200	4.56
2249	Eucalyptus tereticornis	420	2 stems	15	Good	Typical	Good	Typical	No visible habitat features	Tree to be removed	400, 120	5.04
2250	Eucalyptus tereticornis	380	1 stem	16	Good	Typical	Good	Typical	No visible habitat features	Tree to be removed		4.56
2251	Lophostemon suaveolens	330	3 stems	7	Good	Typical	Good	Typical	No visible habitat features	Tree to be removed	200, 200,170	3.96
2252	Eucalyptus tereticornis	420	3 stems	15	Good	Typical	Good	Typical	No visible habitat features	Tree to be removed	280, 300, 120	5.04
2253	Corymbia intermedia	770	1 stem	20	Good	Typical	Good	Typical	Small Hollow	Tree to be removed		9.24
2254	Lophostemon suaveolens	310	1 stem	7	Good	Typical	Good	Typical	No visible habitat features	Tree to be removed		3.72
2255	Corymbia intermedia	480	1 stem	14	Good	Typical	Good	Typical	No visible habitat features	Tree to be removed		5.76
2256	Eucalyptus tereticornis	350	1 stem	14	Good	Typical	Good	Typical	No visible habitat features	Tree to be removed		4.2
2257	Corymbia intermedia	200	1 stem	7	Good	Typical	Good	Typical	No visible habitat features	Tree to be removed		2.4
2258	Corymbia intermedia	210	1 stem	8	Good	Typical	Good	Typical	No visible habitat features	Tree to be removed		2.52
2259	Eucalyptus crebra	290	2 stems	13	Good	Typical	Good	Typical	No visible habitat features	Tree to be removed	210, 200	3.48
2260	Angophora leiocarpa	280	1 stem	9	Good	Typical	Good	Typical	No visible habitat features	Tree to be removed		3.36
2261	Angophora leiocarpa	480	1 stem	17	Good	Typical	Good	Typical	No visible habitat features	Tree to be removed		5.76
2262	Corymbia intermedia	220	1 stem	12	Good	Typical	Good	Typical	No visible habitat features	Tree to be removed		2.64
2263	Corymbia intermedia	380	1 stem	20	Good	Typical	Good	Typical	No visible habitat features	Tree to be removed		4.56
2264	Corymbia intermedia	210	1 stem	8	Good	Typical	Good	Typical	No visible habitat features	Tree to be removed		2.52
2265	Corymbia intermedia	330	1 stem	12	Good	Typical	Good	Typical	No visible habitat features	Tree to be removed		3.96
2266	Corymbia intermedia	310	4 stems	9	Good	Typical	Good	Typical	No visible habitat features	Tree to be removed	190, 180,120, 110	3.72
2267	Angophora leiocarpa	380	1 stem	14	Good	Typical	Good	Typical	No visible habitat features	Tree to be removed		4.56
2268	Angophora leiocarpa	370	1 stem	11	Good	Typical	Good	Typical	No visible habitat features	Tree to be removed		4.44
2269	Corymbia tessellaris	380	1 stem	15	Good	Typical	Good	Typical	No visible habitat features	Tree to be removed		4.56
2270	Eucalyptus tereticornis	400	1 stem	16	Good	Typical	Good	Typical	No visible habitat features	Tree to be removed		4.8
2271	Angophora leiocarpa	370	1 stem	17	Good	Typical	Good	Typical	No visible habitat features	Tree to be removed		4.44
2272	Lophostemon suaveolens	300	1 stem	9	Good	Typical	Good	Typical	No visible habitat features	Tree to be removed		3.6
2273	Corymbia intermedia	470	1 stem	14	Good	Typical	Good	Typical	No visible habitat features	Tree to be removed		5.64
2274	Corymbia intermedia	400	1 stem	18	Good	Typical	Good	Typical	No visible habitat features	Tree to be removed		4.8
2275	Corymbia intermedia	430	1 stem	18	Good	Typical	Good	Typical	No visible habitat features	Tree to be removed		5.16
2276	Corymbia intermedia	500	1 stem	14	Good	Typical	Good	Typical	No visible habitat features	Tree to be removed		6
2277	Corymbia citriodora subsp. variegata	490	1 stem	19	Good	Typical	Good	Typical	No visible habitat features	Tree to be removed		5.88
2278	Corymbia intermedia	500	1 stem	17	Good	Typical	Good	Typical	No visible habitat features	Tree to be removed		6
2279	Lophostemon suaveolens	380	1 stem	11	Good	Typical	Good	Typical	No visible habitat features	Tree to be removed		4.56
2280	Corymbia intermedia	420	1 stem	18	Good	Typical	Good	Typical	No visible habitat features	Tree to be removed		5.04
2281	Corymbia intermedia	330	1 stem	14	Good	Typical	Good	Typical	No visible habitat features	Tree to be removed		3.96

Tree ID	Genus	DBH (mm)	Multi stem	Tree Height (m)	Tree Health	Health Comment	Tree Structure	Structure Comment	Habitat Features	Status	Comments	TPZ (m)
2282	Corymbia intermedia	420	1 stem	20	Good	Typical	Good	Typical	No visible habitat features	Tree to be removed		5.04
2283	Corymbia intermedia	600	1 stem	22	Good	Typical	Good	Typical	No visible habitat features	Tree to be removed		7.2
2284	Angophora leiocarpa	620	1 stem	20	Good	Typical	Good	Typical	No visible habitat features	Tree to be removed		7.44
2285	Eucalyptus tereticornis	880	1 stem	22	Good	Typical	Good	Typical	Small Hollow	Tree to be removed		10.56
2286	Angophora leiocarpa	460	1 stem	18	Good	Typical	Good	Typical	No visible habitat features	Tree to be removed		5.52
2287	Eucalyptus tereticornis	800	1 stem	22	Good	Typical	Good	Typical	Small Hollow	Tree to be removed		9.6
2288	Corymbia intermedia	600	1 stem	20	Good	Typical	Good	Typical	No visible habitat features	Tree to be removed		7.2
2289	Corymbia intermedia	460	1 stem	20	Good	Typical	Good	Typical	No visible habitat features	Tree to be removed		5.52
2290	Corymbia intermedia	590	1 stem	21	Good	Typical	Good	Typical	No visible habitat features	Tree to be removed		7.08
2291	Eucalyptus tereticornis	470	1 stem	22	Good	Typical	Good	Typical	No visible habitat features	Tree to be removed		5.64
2292	Corymbia citriodora subsp. variegata	260	1 stem	14	Good	Typical	Good	Typical	No visible habitat features	Tree to be removed		3.12
2293	Corymbia citriodora subsp. variegata	420	1 stem	20	Good	Typical	Good	Typical	No visible habitat features	Tree to be removed		5.04
2294	Corymbia citriodora subsp. variegata	480	3 stems	22	Good	Typical	Good	Typical	No visible habitat features	Tree to be removed	420, 200, 120	5.76
2295	Corymbia citriodora subsp. variegata	390	1 stem	20	Good	Typical	Good	Typical	No visible habitat features	Tree to be removed		4.68
2296	Eucalyptus crebra	380	1 stem	18	Good	Typical	Good	Typical	No visible habitat features	Tree to be removed		4.56
2297	Angophora leiocarpa	375	2 stems	15	Good	Typical	Good	Typical	No visible habitat features	Tree to be removed	320, 200	4.5
2298	Corymbia citriodora subsp. variegata	570	1 stem	22	Good	Typical	Good	Typical	No visible habitat features	Tree to be removed		6.84
2299	Corymbia citriodora subsp. variegata	330	2 stems	15	Good	Typical	Good	Typical	No visible habitat features	Tree to be removed	300, 130	3.96
2300	Corymbia citriodora subsp. variegata	470	3 stems	20	Good	Typical	Good	Typical	No visible habitat features	Tree to be removed	410, 160, 170	5.64
2301	Corymbia citriodora subsp. variegata	330	1 stem	16	Good	Typical	Good	Typical	No visible habitat features	Tree to be removed		3.96
2302	Corymbia citriodora subsp. variegata	330	1 stem	14	Good	Typical	Good	Typical	No visible habitat features	Tree to be removed		3.96
2303	Corymbia citriodora subsp. variegata	420	1 stem	18	Good	Typical	Good	Typical	No visible habitat features	Tree to be removed		5.04
2304	Angophora leiocarpa	360	1 stem	18	Good	Typical	Good	Typical	No visible habitat features	Tree to be removed		4.32
2305	Corymbia citriodora subsp. variegata	440	4 stems	20	Good	Typical	Good	Typical	No visible habitat features	Tree to be removed	290, 260, 170, 100	5.28
2306	Corymbia citriodora subsp. variegata	330	1 stem	16	Good	Typical	Good	Typical	No visible habitat features	Tree to be removed		3.96
2307	Angophora leiocarpa	445	3 stems	18	Good	Typical	Good	Typical	No visible habitat features	Tree to be removed	420, 130, 110	5.34
2308	Eucalyptus crebra	200	1 stem	8	Good	Typical	Good	Typical	No visible habitat features	Tree to be removed		2.4
2309	Angophora leiocarpa	280	1 stem	11	Good	Typical	Good	Typical	No visible habitat features	Tree to be removed		3.36
2310	Corymbia intermedia	200	1 stem	8	Good	Typical	Good	Typical	No visible habitat features	Tree to be removed		2.4
2311	Corymbia citriodora subsp. variegata	220	1 stem	8	Good	Typical	Good	Typical	No visible habitat features	Tree to be removed		2.64
2312	Corymbia citriodora subsp. variegata	450	2 stems	18	Good	Typical	Good	Typical	No visible habitat features	Tree to be removed	360, 270	5.4
2313	Angophora leiocarpa	370	2 stems	14	Good	Typical	Good	Typical	No visible habitat features	Tree to be removed	310, 200	4.44
2314	Eucalyptus crebra	460	1 stem	13	Good	Typical	Good	Typical	No visible habitat features	Tree to be removed		5.52
2315	Corymbia citriodora subsp. variegata	410	1 stem	20	Good	Typical	Good	Typical	No visible habitat features	Tree to be removed		4.92
2316	Corymbia citriodora subsp. variegata	800	1 stem	22	Good	Typical	Good	Typical	Small Hollow	Tree to be removed		9.6
2317	Angophora leiocarpa	470	1 stem	20	Good	Typical	Good	Typical	No visible habitat features	Tree to be removed		5.64
2318	Angophora leiocarpa	380	1 stem	16	Good	Typical	Good	Typical	No visible habitat features	Tree to be removed		4.56
2319	Corymbia citriodora subsp. variegata	600	1 stem	20	Good	Typical	Good	Typical	No visible habitat features	Tree to be removed		7.2
2320	Corymbia citriodora subsp. variegata	500	1 stem	18	Good	Typical	Good	Typical	No visible habitat features	Tree to be removed		6
2321	Corymbia citriodora subsp. variegata	460	1 stem	20	Good	Typical	Good	Typical	No visible habitat features	Tree to be removed		5.52
2322	Corymbia citriodora subsp. variegata	290	1 stem	14	Good	Typical	Good	Typical	No visible habitat features	Tree to be removed		3.48
2323	Eucalyptus crebra	520	1 stem	18	Good	Typical	Good	Typical	No visible habitat features	Tree to be removed		6.24
2324	Corymbia citriodora subsp. variegata	420	1 stem	18	Good	Typical	Good	Typical	No visible habitat features	Tree to be removed		5.04
2325	Corymbia citriodora subsp. variegata	520	1 stem	22	Good	Typical	Good	Typical	No visible habitat features	Tree to be removed		6.24
2326	Corymbia citriodora subsp. variegata	630	1 stem	19	Good	Typical	Good	Typical	No visible habitat features	Tree to be removed		7.56
2327	Angophora leiocarpa	430	1 stem	17	Good	Typical	Good	Typical	No visible habitat features	Tree to be removed		5.16
2328	Angophora leiocarpa	290	1 stem	7	Good	Typical	Good	Typical	No visible habitat features	Tree to be removed		3.48
2329	Lophostemon suaveolens	200	1 stem	7	Good	Typical	Good	Typical	No visible habitat features	Tree to be removed		2.4
2330	Eucalyptus tereticornis	680	1 stem	23	Good	Typical	Good	Typical	Small Hollow	Tree to be removed		8.16
2331	Corymbia intermedia	490	1 stem	18	Good	Typical	Good	Typical	No visible habitat features	Tree to be removed		5.88
2332	Angophora leiocarpa	330	2 stems	12	Good	Typical	Good	Typical	No visible habitat features	Tree to be removed	260, 200	3.96
2333	Corymbia intermedia	590	1 stem	16	Good	Typical	Good	Typical	No visible habitat features	Tree to be removed		7.08
2334	Eucalyptus crebra	600	1 stem	20	Good	Typical	Good	Typical	No visible habitat features	Tree to be removed		7.2
2335	Eucalyptus tereticornis	460	1 stem	17	Good	Typical	Good	Typical	No visible habitat features	Tree to be removed		5.52
2336	Angophora leiocarpa	460	1 stem	20	Good	Typical	Good	Typical	No visible habitat features	Tree to be removed		5.52
2337	Corymbia intermedia	580	1 stem	18	Good	Typical	Good	Typical	No visible habitat features	Tree to be removed		6.96
2338	Angophora leiocarpa	380	1 stem	14	Good	Typical	Good	Typical	No visible habitat features	Tree to be removed		4.56
2339	Corymbia intermedia	570	1 stem	18	Good	Typical	Good	Typical	No visible habitat features	Tree to be removed		6.84
2340	Corymbia citriodora subsp. variegata	380	1 stem	17	Good	Typical	Good	Typical	No visible habitat features	Tree to be removed		4.56
2341	Corymbia intermedia	510	1 stem	20	Good	Typical	Good	Typical	No visible habitat features	Tree to be removed		6.12
2342	Corymbia intermedia	290	1 stem	17	Good	Typical	Good	Typical	No visible habitat features	Tree to be removed		3.48
2343	Eucalyptus tereticornis	810	1 stem	24	Good	Typical	Good	Typical	Small Hollow	Tree to be removed		9.72
2344	Eucalyptus crebra	380	1 stem	16	Good	Typical	Good	Typical	No visible habitat features	Tree to be removed		4.56
2345	Corymbia intermedia	390	1 stem	16	Good	Typical	Good	Typical	No visible habitat features	Tree to be removed		4.68
2346	Eucalyptus tereticornis	730	1 stem	26	Good	Typical	Good	Typical	No visible habitat features	Tree to be removed		8.76
2347	Corymbia intermedia	420	1 stem	15	Good	Typical	Good	Typical	No visible habitat features	Tree to be removed		5.04
2348	Angophora leiocarpa	320	1 stem	17	Good	Typical	Good	Typical	No visible habitat features	Tree to be removed		3.84
2349	Eucalyptus tereticornis	420	1 stem	20	Good	Typical	Good	Typical	No visible habitat features	Tree to be removed		5.04
2350	Lophostemon suaveolens	200	1 stem	6	Good	Typical	Good	Typical	No visible habitat features	Tree to be removed		2.4
2351	Corymbia intermedia	220	2 stems	7	Good	Typical	Good	Typical	No visible habitat features	Tree to be removed	200, 90	2.64
2352	Angophora leiocarpa	200	1 stem	8	Good	Typical	Good	Typical	No visible habitat features	Tree to be removed		2.4
2353	Corymbia intermedia	280	1 stem	9	Good	Typical	Good	Typical	No visible habitat features	Tree to be removed		3.36
2354	Angophora leiocarpa	590	1 stem	20	Good	Typical	Good	Typical	No visible habitat features	Tree to be removed		7.08
2355	Angophora leiocarpa	360	3 stems	16	Good	Typical	Good	Typical	No visible habitat features	Tree to be removed	120, 230, 250	4.32
2356	Angophora leiocarpa	400	1 stem	18	Good	Typical	Good	Typical	No visible habitat features	Tree to be removed		4.8
2357	Eucalyptus tereticornis	520	1 stem	17	Good	Typical	Good	Typical	Basal Hollow	Tree to be removed		6.24
2358	Eucalyptus tereticornis	610	1 stem	20	Good	Typical	Good	Typical	No visible habitat features	Tree to be removed		7.32
2359	Angophora leiocarpa	330	1 stem	18	Good	Typical	Good	Typical	No visible habitat features	Tree to be removed		3.96
2360	Angophora leiocarpa	345	2 stems	15	Good	Typical	Good	Typical	No visible habitat features	Tree to be removed	240, 250	4.14
2361	Corymbia intermedia	500	1 stem	19	Good	Typical	Good	Typical	No visible habitat features	Tree to be removed		6
2362	Corymbia intermedia	470	1 stem	19	Good	Typical	Good	Typical	No visible habitat features	Tree to be removed		5.64
2363	Eucalyptus tereticornis	450	1 stem	17	Good	Typical	Good	Typical	No visible habitat features	Tree to be removed		5.4
2364	Corymbia intermedia	400	1 stem	13	Good	Typical	Good	Typical	No visible habitat features	Tree to be removed		4.8
2365	Corymbia intermedia	820	1 stem	19	Good	Typical	Good	Typical	No visible habitat features	Tree to be removed		9.84
2366	Eucalyptus tereticornis	300	1 stem	14	Good	Typical	Good	Typical	No visible habitat features	Tree to be removed		3.6
2367	Corymbia intermedia	470	1 stem	18	Good	Typical	Good	Typical	No visible habitat features	Tree to be removed		5.64
2368	Corymbia intermedia	600	1 stem	19	Good	Typical	Good	Typical	No visible habitat features	Tree to be removed		7.2
2369	Angophora leiocarpa	310	1 stem	8	Good	Typical	Good	Typical	No visible habitat features	Tree to be removed		3.72
2370	Eucalyptus crebra	200	1 stem	8	Good	Typical	Good	Typical	No visible habitat features	Tree to be removed		2.4
2371	Corymbia intermedia	420	1 stem	14	Good	Typical	Good	Typical	No visible habitat features	Tree to be removed		5.04
2372	Angophora leiocarpa	210	1 stem	7	Good	Typical	Good	Typical	No visible habitat features	Tree to be removed		2.52
2373	Angophora leiocarpa	210	1 stem	7	Good	Typical	Good	Typical	No visible habitat features	Tree to be removed		2.52
2374	Eucalyptus tereticornis	415	3 stems	13	Good	Typical	Good	Typical	No visible habitat features	Tree to be removed	230, 240, 250	4.98
2375	Corymbia intermedia	480	1 stem	13	Good	Typical	Good	Typical	No visible habitat features	Tree to be removed		5.76
2376	Angophora leiocarpa	230	1 stem	9	Good	Typical	Good	Typical	No visible habitat features	Tree to be removed		2.76
2377	Angophora leiocarpa	230	1 stem	9	Good	Typical	Good	Typical	No visible habitat features	Tree to be removed		2.76
2378	Corymbia intermedia	240	1 stem	12	Good	Typical	Good	Typical	No visible habitat features	Tree to be removed		2.88
2379	Dead tree	550	1 stem	15	Good	Typical	Good	Typical	No visible habitat features	Tree to be removed		6.6
2380	Corymbia intermedia	210	1 stem	9	Good	Typical	Good	Typical	No visible habitat features	Tree to be removed		2.52
2381	Eucalyptus tereticornis	480	1 stem	18	Good	Typical	Good	Typical	No visible habitat features	Tree to be removed		5.76
2382	Corymbia intermedia	530	1 stem	14	Good	Typical	Good	Typical	No visible habitat features	Tree to be removed		6.36
2383	Corymbia intermedia	380	1 stem	13	Good	Typical	Good	Typical	No visible habitat features	Tree to be removed		4.56
2384	Corymbia intermedia	610	1 stem	20	Good	Typical	Good	Typical	No visible habitat features	Tree to be removed		7.32
2385	Angophora leiocarpa	380	3 stems	14	Good	Typical	Good	Typical	No visible habitat features	Tree to be removed	310, 120, 180	4.56
2386	Corymbia intermedia	280	1 stem	9	Good	Typical	Good	Typical	No visible habitat features	Tree to be removed		3.36
2387	Eucalyptus tereticornis	670	1 stem	20	Good	Typical	Good	Typical	No visible habitat features	Tree to be removed		8.04
2388	Corymbia intermedia	535	2 stems	17	Good	Typical	Good	Typical	No visible habitat features	Tree to be removed	450, 290	6.42
2389	Corymbia intermedia	480	1 stem	16	Good	Typical	Good	Typical	No visible habitat features	Tree to be removed		5.76
2390	Eucalyptus tereticornis	630	1 stem	20	Good	Typical	Good	Typical	No visible habitat features	Tree to be removed		7.56
2391	Eucalyptus tereticornis	590	1 stem	18	Good	Typical	Good	Typical	No visible habitat features	Tree to be removed		7.08
2392	Corymbia intermedia	410	1 stem	14	Good	Typical	Good	Typical	No visible habitat features	Tree to be removed		4.92
2393	Angophora floribunda	320	1 stem	8	Good	Typical	Good	Typical	No visible habitat features	Tree to be removed		3.84
2394	Eucalyptus tereticornis	620	1 stem	19	Good	Typical	Good	Typical	No visible habitat features	Tree to be removed		7.44
2395	Eucalyptus tereticornis	700	1 stem	22	Good	Typical	Good	Typical	Small Hollow	Tree to be removed		8.4

Tree ID	Genus	DBH (mm)	Multi stem	Tree Height (m)	Tree Health	Health Comment	Tree Structure	Structure Comment	Habitat Features	Status	Comments	TPZ (m)
2396	Corymbia intermedia	460	1 stem	17	Good	Typical	Good	Typical	No visible habitat features	Tree to be removed		5.52
2397	Angophora leiocarpa	360	1 stem	19	Good	Typical	Good	Typical	Scratches	Tree to be removed		4.32
2398	Eucalyptus tereticornis	370	1 stem	18	Good	Typical	Good	Typical	Scratches	Tree to be removed		4.44
2399	Corymbia intermedia	430	1 stem	18	Good	Typical	Good	Typical	No visible habitat features	Tree to be removed		5.16
2400	Angophora leiocarpa	380	1 stem	18	Good	Typical	Good	Typical	No visible habitat features	Tree to be removed		4.56
2401	Angophora leiocarpa	310	1 stem	16	Good	Typical	Good	Typical	No visible habitat features	Tree to be removed		3.72
2402	Angophora leiocarpa	300	1 stem	16	Good	Typical	Good	Typical	No visible habitat features	Tree to be removed		3.6
2403	Eucalyptus tereticornis	310	1 stem	16	Good	Typical	Good	Typical	No visible habitat features	Tree to be removed		3.72
2404	Angophora leiocarpa	290	1 stem	17	Good	Typical	Good	Typical	No visible habitat features	Tree to be removed		3.48
2405	Angophora leiocarpa	230	1 stem	17	Good	Typical	Good	Typical	No visible habitat features	Tree to be removed		2.76
2406	Eucalyptus tereticornis	210	1 stem	17	Good	Typical	Good	Typical	No visible habitat features	Tree to be removed		2.52
2407	Corymbia intermedia	240	1 stem	17	Good	Typical	Good	Typical	Termitaria	Tree to be removed		2.88
2408	Lophostemon suaveolens	200	1 stem	9	Good	Typical	Good	Typical	No visible habitat features	Tree to be removed		2.4
2409	Angophora leiocarpa	230	1 stem	14	Good	Typical	Good	Typical	No visible habitat features	Tree to be removed		2.76
2410	Angophora leiocarpa	210	1 stem	10	Good	Typical	Good	Typical	No visible habitat features	Tree to be removed		2.52
2411	Angophora leiocarpa	380	1 stem	15	Good	Typical	Good	Typical	No visible habitat features	Tree to be removed		4.56
2412	Angophora leiocarpa	200	1 stem	14	Good	Typical	Good	Typical	No visible habitat features	Tree to be removed		2.4
2413	Eucalyptus tereticornis	210	1 stem	15	Good	Typical	Good	Typical	No visible habitat features	Tree to be removed		2.52
2414	Corymbia intermedia	260	1 stem	17	Good	Typical	Good	Typical	No visible habitat features	Tree to be removed		3.12
2415	Angophora leiocarpa	200	1 stem	14	Good	Typical	Good	Typical	No visible habitat features	Tree to be removed		2.4
2416	Angophora leiocarpa	370	1 stem	16	Good	Typical	Good	Typical	No visible habitat features	Tree to be removed		4.44
2417	Eucalyptus tereticornis	620	1 stem	17	Good	Typical	Good	Typical	Medium Branch Hollows and Scratches	Tree to be removed		7.44
2418	Angophora leiocarpa	430	1 stem	17	Good	Typical	Good	Typical	No visible habitat features	Tree to be removed		5.16
2419	Angophora leiocarpa	350	1 stem	17	Good	Typical	Good	Typical	No visible habitat features	Tree to be removed		4.2
2420	Eucalyptus tereticornis	650	1 stem	18	Good	Typical	Good	Typical	No visible habitat features	Tree to be removed		7.8
2421	Angophora leiocarpa	330	1 stem	18	Good	Typical	Good	Typical	No visible habitat features	Tree to be removed		3.96
2422	Angophora leiocarpa	360	1 stem	18	Good	Typical	Good	Typical	No visible habitat features	Tree to be removed		4.32
2423	Angophora leiocarpa	310	1 stem	17	Good	Typical	Good	Typical	No visible habitat features	Tree to be removed		3.72
2424	Eucalyptus tereticornis	280	1 stem	16	Good	Typical	Good	Typical	No visible habitat features	Tree to be removed		3.36
2425	Eucalyptus tereticornis	230	1 stem	16	Good	Typical	Good	Typical	No visible habitat features	Tree to be removed		2.76
2426	Angophora leiocarpa	210	1 stem	14	Good	Typical	Good	Typical	No visible habitat features	Tree to be removed		2.52
2427	Angophora leiocarpa	210	1 stem	6	Good	Typical	Good	Typical	No visible habitat features	Tree to be removed	Canopy failure, leaders growing from damaged trunk	2.52
2428	Corymbia intermedia	330	1 stem	16	Good	Typical	Good	Typical	No visible habitat features	Tree to be removed		3.96
2429	Eucalyptus tereticornis	220	1 stem	12	Good	Typical	Good	Typical	No visible habitat features	Tree to be removed		2.64
2430	Eucalyptus tereticornis	260	1 stem	16	Good	Typical	Good	Typical	No visible habitat features	Tree to be removed		3.12
2431	Eucalyptus tereticornis	310	1 stem	17	Good	Typical	Good	Typical	No visible habitat features	Tree to be removed		3.72
2432	Dead tree	300	1 stem	17	Dead	Typical	Good	Typical	Termitaria	Tree to be removed		3.6
2433	Angophora leiocarpa	290	1 stem	17	Good	Typical	Good	Typical	No visible habitat features	Tree to be removed		3.48
2434	Angophora leiocarpa	310	1 stem	17	Good	Typical	Good	Typical	Scratches	Tree to be removed		3.72
2435	Angophora leiocarpa	330	1 stem	17	Good	Typical	Good	Typical	No visible habitat features	Tree to be removed		3.96
2436	Corymbia intermedia	230	1 stem	14	Good	Typical	Good	Typical	No visible habitat features	Tree to be removed		2.76
2437	Eucalyptus tereticornis	300	1 stem	17	Good	Typical	Good	Typical	No visible habitat features	Tree to be removed		3.6
2438	Angophora leiocarpa	250	1 stem	15	Good	Typical	Good	Typical	No visible habitat features	Tree to be removed		3
2439	Corymbia intermedia	240	1 stem	15	Good	Typical	Good	Typical	No visible habitat features	Tree to be removed		2.88
2440	Eucalyptus tereticornis	240	1 stem	16	Good	Typical	Good	Typical	No visible habitat features	Tree to be removed		2.88
2441	Angophora leiocarpa	230	1 stem	14	Good	Typical	Good	Typical	No visible habitat features	Tree to be removed		2.76
2442	Angophora leiocarpa	290	1 stem	16	Good	Typical	Good	Typical	No visible habitat features	Tree to be removed		3.48
2443	Angophora leiocarpa	260	1 stem	16	Good	Typical	Good	Typical	No visible habitat features	Tree to be removed		3.12
2444	Corymbia intermedia	530	1 stem	19	Good	Typical	Good	Typical	Termitaria	Tree to be removed		6.36
2445	Corymbia intermedia	200	1 stem	14	Good	Typical	Good	Typical	No visible habitat features	Tree to be removed		2.4
2446	Corymbia intermedia	680	1 stem	18	Good	Typical	Good	Typical	No visible habitat features	Tree to be removed		8.16
2447	Angophora leiocarpa	250	1 stem	15	Good	Typical	Good	Typical	No visible habitat features	Tree to be removed		3
2448	Lophostemon suaveolens	200	1 stem	9	Good	Typical	Good	Typical	No visible habitat features	Tree to be removed		2.4
2449	Corymbia intermedia	240	1 stem	14	Good	Typical	Good	Typical	No visible habitat features	Tree to be removed		2.88
2450	Eucalyptus tereticornis	280	1 stem	14	Good	Typical	Good	Typical	No visible habitat features	Tree to be removed		3.36
2451	Angophora leiocarpa	280	1 stem	14	Good	Typical	Good	Typical	No visible habitat features	Tree to be removed		3.36
2452	Eucalyptus tereticornis	260	1 stem	14	Good	Typical	Good	Typical	No visible habitat features	Tree to be removed		3.12
2453	Eucalyptus tereticornis	280	1 stem	14	Good	Typical	Good	Typical	No visible habitat features	Tree to be removed		3.36
2454	Angophora leiocarpa	280	1 stem	15	Good	Typical	Good	Typical	No visible habitat features	Tree to be removed		3.36
2455	Angophora leiocarpa	300	1 stem	16	Good	Typical	Good	Typical	No visible habitat features	Tree to be removed		3.6
2456	Angophora leiocarpa	300	1 stem	16	Good	Typical	Good	Typical	No visible habitat features	Tree to be removed		3.6
2457	Corymbia intermedia	260	1 stem	15	Good	Typical	Good	Typical	No visible habitat features	Tree to be removed		3.12
2458	Angophora leiocarpa	320	1 stem	16	Good	Typical	Good	Typical	No visible habitat features	Tree to be removed		3.84
2459	Eucalyptus tereticornis	230	1 stem	14	Good	Typical	Good	Typical	No visible habitat features	Tree to be removed		2.76
2460	Lophostemon suaveolens	200	1 stem	9	Good	Typical	Good	Typical	No visible habitat features	Tree to be removed		2.4
2461	Angophora leiocarpa	310	3 stems	9	Good	Typical	Good	Typical	No visible habitat features	Tree to be removed	200 170 160	3.72
2462	Angophora leiocarpa	220	1 stem	12	Good	Typical	Good	Typical	No visible habitat features	Tree to be removed		2.64
2463	Corymbia intermedia	230	1 stem	12	Good	Typical	Good	Typical	No visible habitat features	Tree to be removed		2.76
2464	Angophora leiocarpa	260	1 stem	14	Good	Typical	Good	Typical	No visible habitat features	Tree to be removed		3.12
2465	Eucalyptus tereticornis	443	1 stem	18	Good	Typical	Good	Typical	Scratches	Tree to be removed		5.316
2466	Corymbia intermedia	210	1 stem	13	Good	Typical	Good	Typical	No visible habitat features	Tree to be removed		2.52
2467	Angophora leiocarpa	320	1 stem	17	Good	Typical	Good	Typical	No visible habitat features	Tree to be removed		3.84
2468	Eucalyptus siderophloia	320	1 stem	17	Good	Typical	Good	Typical	Termitaria	Tree to be removed		3.84
2469	Angophora leiocarpa	260	1 stem	14	Good	Typical	Good	Typical	No visible habitat features	Tree to be removed		3.12
2470	Angophora leiocarpa	325	2 Stems	16	Good	Typical	Good	Typical	No visible habitat features	Tree to be removed	320 100	3.9
2471	Eucalyptus siderophloia	350	1 stem	17	Good	Typical	Good	Typical	No visible habitat features	Tree to be removed		4.2
2472	Angophora leiocarpa	360	1 stem	17	Good	Typical	Good	Typical	No visible habitat features	Tree to be removed		4.32
2473	Lophostemon suaveolens	340	1 stem	9	Good	Typical	Good	Typical	No visible habitat features	Tree to be removed		4.08
2474	Angophora leiocarpa	240	1 stem	12	Good	Typical	Good	Typical	No visible habitat features	Tree to be removed		2.88
2475	Angophora leiocarpa	240	1 stem	12	Good	Typical	Good	Typical	No visible habitat features	Tree to be removed		2.88
2476	Angophora leiocarpa	250	1 stem	16	Good	Typical	Good	Typical	No visible habitat features	Tree to be removed		3
2477	Angophora leiocarpa	240	1 stem	16	Good	Typical	Good	Typical	No visible habitat features	Tree to be removed		2.88
2478	Angophora leiocarpa	260	1 stem	16	Good	Typical	Good	Typical	No visible habitat features	Tree to be removed		3.12
2479	Corymbia citriodora subsp. variegata	560	2 Stems	18	Good	Typical	Good	Typical	No visible habitat features	Tree to be removed	360 430	6.72
2480	Eucalyptus tereticornis	260	1 stem	14	Good	Typical	Good	Typical	No visible habitat features	Tree to be removed		3.12
2481	Angophora leiocarpa	240	1 stem	14	Good	Typical	Good	Typical	No visible habitat features	Tree to be removed		2.88
2482	Angophora leiocarpa	240	1 stem	14	Good	Typical	Good	Typical	No visible habitat features	Tree to be removed		2.88
2483	Corymbia intermedia	220	1 stem	14	Good	Typical	Good	Typical	No visible habitat features	Tree to be removed		2.64
2484	Corymbia tessellaris	230	1 stem	14	Good	Typical	Good	Typical	No visible habitat features	Tree to be removed		2.76
2485	Alphitonia excelsa	210	1 stem	7	Good	Typical	Good	Typical	No visible habitat features	Tree to be removed		2.52
2486	Corymbia intermedia	200	1 stem	12	Good	Typical	Good	Typical	No visible habitat features	Tree to be removed		2.4
2487	Angophora leiocarpa	260	1 stem	15	Good	Typical	Good	Typical	No visible habitat features	Tree to be removed		3.12
2488	Corymbia intermedia	345	4 stems	12	Good	Typical	Good	Typical	No visible habitat features	Tree to be removed	210 190 120 150	4.14
2489	Eucalyptus tereticornis	350	1 stem	17	Good	Typical	Good	Typical	No visible habitat features	Tree to be removed		4.2
2490	Eucalyptus tereticornis	210	1 stem	14	Good	Typical	Good	Typical	No visible habitat features	Tree to be removed		2.52
2491	Alphitonia excelsa	330	1 stem	12	Good	Typical	Good	Typical	No visible habitat features	Tree to be removed		3.96
2492	Angophora leiocarpa	360	1 stem	16	Good	Typical	Good	Typical	No visible habitat features	Tree to be removed		4.32
2493	Lophostemon suaveolens	325	2 stems	10	Good	Typical	Good	Typical	No visible habitat features	Tree to be removed	270 180	3.9
2494	Eucalyptus tereticornis	340	1 stem	17	Good	Typical	Good	Typical	No visible habitat features	Tree to be removed		4.08
2495	Angophora leiocarpa	370	1 stem	17	Good	Typical	Good	Typical	No visible habitat features	Tree to be removed		4.44
2496	Corymbia intermedia	430	1 stem	17	Good	Typical	Good	Typical	No visible habitat features	Tree to be removed		5.16
2497	Eucalyptus tereticornis	460	1 stem	17	Good	Typical	Good	Typical	No visible habitat features	Tree to be removed		5.52
2498	Angophora leiocarpa	250	1 stem	12	Good	Typical	Good	Typical	No visible habitat features	Tree to be removed		3
2499	Lophostemon suaveolens	230	1 stem	9	Good	Typical	Good	Typical	No visible habitat features	Tree to be removed		2.76
2500	Angophora leiocarpa	240	1 stem	14	Good	Typical	Good	Typical	No visible habitat features	Tree to be removed		2.88
2501	Lophostemon suaveolens	260	1 stem	9	Good	Typical	Good	Typical	No visible habitat features	Tree to be removed		3.12
2502	Lophostemon suaveolens	240	1 stem	9	Good	Typical	Good	Typical	No visible habitat features	Tree to be removed		2.88
2503	Corymbia tessellaris	200	1 stem	10	Good	Typical	Good	Typical	No visible habitat features	Tree to be removed		2.4
2504	Corymbia intermedia	230	1 stem	14	Good	Typical	Good	Typical	No visible habitat features	Tree to be removed		2.76
2505	Lophostemon suaveolens	230	1 stem	14	Good	Typical	Good	Typical	No visible habitat features	Tree to be removed		2.76
2506	Eucalyptus tereticornis	290	1 stem	16	Good	Typical	Good	Typical	No visible habitat features	Tree to be removed		3.48
2507	Lophostemon suaveolens	260	2 stems	10	Good	Typical	Good	Typical	No visible habitat features	Tree to be removed	200 170	3.12
2508	Angophora leiocarpa	260	1 stem	14	Good	Typical	Good	Typical	Scratches	Tree to be removed		3.12
2509	Eucalyptus tereticornis	240	1 stem	15	Good	Typical	Good	Typical	No visible habitat features	Tree to be removed		2.88

Tree ID	Genus	DBH (mm)	Multi stem	Tree Height (m)	Tree Health	Health Comment	Tree Structure	Structure Comment	Habitat Features	Status	Comments	TPZ (m)
2510	Eucalyptus tereticornis	200	1 stem	12	Good	Typical	Good	Typical	No visible habitat features	Tree to be removed		2.4
2511	Eucalyptus tereticornis	310	1 stem	14	Good	Typical	Good	Typical	No visible habitat features	Tree to be removed		3.72
2512	Corymbia intermedia	280	1 stem	15	Good	Typical	Good	Typical	No visible habitat features	Tree to be removed		3.36
2513	Corymbia intermedia	560	1 stem	18	Good	Typical	Good	Typical	No visible habitat features	Tree to be removed		6.72
2514	Lophostemon suaveolens	200	1 stem	10	Good	Typical	Good	Typical	No visible habitat features	Tree to be removed		2.4
2515	Corymbia intermedia	200	1 stem	12	Good	Typical	Good	Typical	No visible habitat features	Tree to be removed		2.4
2516	Lophostemon suaveolens	240	1 stem	12	Good	Typical	Good	Typical	No visible habitat features	Tree to be removed		2.88
2517	Corymbia intermedia	220	1 stem	14	Good	Typical	Good	Typical	No visible habitat features	Tree to be removed		2.64
2518	Lophostemon suaveolens	220	1 stem	9	Good	Typical	Good	Typical	No visible habitat features	Tree to be removed		2.64
2519	Corymbia intermedia	280	1 stem	9	Good	Typical	Good	Typical	No visible habitat features	Tree to be removed		3.36
2520	Lophostemon suaveolens	275	2 stems	9	Good	Typical	Good	Typical	No visible habitat features	Tree to be removed	230 150	3.3
2521	Corymbia intermedia	290	1 stem	14	Good	Typical	Good	Typical	No visible habitat features	Tree to be removed		3.48
2522	Eucalyptus tereticornis	320	1 stem	16	Good	Typical	Good	Typical	No visible habitat features	Tree to be removed		3.84
2523	Lophostemon suaveolens	250	1 stem	10	Good	Typical	Good	Typical	No visible habitat features	Tree to be removed		3
2524	Lophostemon suaveolens	320	2 stems	10	Good	Typical	Good	Typical	No visible habitat features	Tree to be removed	230 220	3.84
2525	Corymbia intermedia	260	1 stem	14	Good	Typical	Good	Typical	No visible habitat features	Tree to be removed		3.12
2526	Corymbia intermedia	320	1 stem	14	Good	Typical	Good	Typical	No visible habitat features	Tree to be removed		3.84
2527	Corymbia henryi	330	1 stem	18	Good	Typical	Good	Typical	No visible habitat features	Tree to be removed		3.96
2528	Eucalyptus tereticornis	560	1 stem	18	Good	Typical	Good	Typical	No visible habitat features	Tree to be removed		6.72
2529	Angophora leiocarpa	670	1 stem	18	Good	Typical	Good	Typical	Multiple Medium and Small Branch Hollows and Trunk Hollow	Tree to be removed		8.04
2530	Lophostemon suaveolens	290	1 stem	16	Good	Typical	Good	Typical	No visible habitat features	Tree to be removed		3.48
2531	Alphitonia excelsa	300	1 stem	12	Good	Typical	Good	Typical	No visible habitat features	Tree to be removed		3.6
2532	Angophora leiocarpa	200	1 stem	12	Good	Typical	Good	Typical	No visible habitat features	Tree to be removed		2.4
2533	Corymbia intermedia	290	1 stem	15	Good	Typical	Good	Typical	No visible habitat features	Tree to be removed		3.48
2534	Corymbia intermedia	270	1 stem	14	Good	Typical	Good	Typical	No visible habitat features	Tree to be removed		3.24
2535	Eucalyptus tereticornis	320	1 stem	15	Good	Typical	Good	Typical	No visible habitat features	Tree to be removed		3.84
2536	Eucalyptus tereticornis	270	1 stem	15	Good	Typical	Good	Typical	No visible habitat features	Tree to be removed		3.24
2537	Corymbia intermedia	520	4 stems	15	Good	Typical	Good	Typical	No visible habitat features	Tree to be removed	250 290 300 190	6.24
2538	Eucalyptus tereticornis	260	1 stem	14	Good	Typical	Good	Typical	No visible habitat features	Tree to be removed		3.12
2539	Angophora leiocarpa	350	1 stem	17	Good	Typical	Good	Typical	No visible habitat features	Tree to be removed		4.2
2540	Corymbia intermedia	280	1 stem	15	Good	Typical	Good	Typical	No visible habitat features	Tree to be removed		3.36
2541	Eucalyptus tereticornis	430	1 stem	17	Good	Typical	Good	Typical	Termitaria	Tree to be removed		5.16
2542	Eucalyptus tereticornis	320	1 stem	16	Good	Typical	Good	Typical	No visible habitat features	Tree to be removed		3.84
2543	Eucalyptus tereticornis	850	1 stem	18	Fair	Typical	Fair	Trunk Cavity	Multiple Large & Medium Trunk & Branch Hollow & Bee Hive	Tree to be removed	Significant Habitat Tree	10.2
2544	Corymbia intermedia	490	2 Stems	17	Good	Typical	Good	Typical	No visible habitat features	Tree to be removed	350 340	5.88
2545	Angophora leiocarpa	430	1 stem	18	Good	Typical	Good	Typical	No visible habitat features	Tree to be removed		5.16
2546	Eucalyptus tereticornis	300	1 stem	16	Good	Typical	Good	Typical	No visible habitat features	Tree to be removed		3.6
2547	Eucalyptus tereticornis	320	1 stem	17	Good	Typical	Good	Typical	No visible habitat features	Tree to be removed		3.84
2548	Corymbia intermedia	320	1 stem	17	Good	Typical	Good	Typical	No visible habitat features	Tree to be removed		3.84
2549	Eucalyptus tereticornis	350	1 stem	17	Good	Typical	Good	Typical	No visible habitat features	Tree to be removed		4.2
2550	Eucalyptus tereticornis	290	1 stem	16	Good	Typical	Good	Typical	No visible habitat features	Tree to be removed		3.48
2551	Corymbia intermedia	200	1 stem	15	Good	Typical	Good	Typical	No visible habitat features	Tree to be removed		2.4
2552	Eucalyptus tereticornis	360	1 stem	17	Good	Typical	Good	Typical	No visible habitat features	Tree to be removed		4.32
2553	Eucalyptus tereticornis	320	1 stem	17	Good	Typical	Good	Typical	No visible habitat features	Tree to be removed		3.84
2554	Eucalyptus tereticornis	230	1 stem	17	Good	Typical	Good	Typical	No visible habitat features	Tree to be removed		2.76
2555	Eucalyptus tereticornis	240	1 stem	17	Good	Typical	Good	Typical	No visible habitat features	Tree to be removed		2.88
2556	Corymbia intermedia	220	1 stem	17	Good	Typical	Good	Typical	No visible habitat features	Tree to be removed		2.64
2557	Eucalyptus tereticornis	230	1 stem	17	Good	Typical	Good	Typical	No visible habitat features	Tree to be removed		2.76
2558	Eucalyptus tereticornis	260	1 stem	17	Good	Typical	Good	Typical	No visible habitat features	Tree to be removed		3.12
2559	Angophora leiocarpa	260	1 stem	17	Good	Typical	Good	Typical	No visible habitat features	Tree to be removed		3.12
2560	Eucalyptus tereticornis	210	1 stem	15	Good	Typical	Good	Typical	No visible habitat features	Tree to be removed		2.52
2561	Eucalyptus tereticornis	240	1 stem	17	Good	Typical	Good	Typical	No visible habitat features	Tree to be removed		2.88
2562	Angophora leiocarpa	350	1 stem	17	Good	Typical	Good	Typical	No visible habitat features	Tree to be removed		4.2
2563	Eucalyptus tereticornis	240	1 stem	14	Good	Typical	Good	Typical	No visible habitat features	Tree to be removed		2.88
2564	Eucalyptus tereticornis	320	1 stem	15	Good	Typical	Good	Typical	No visible habitat features	Tree to be removed		3.84
2565	Eucalyptus tereticornis	240	1 stem	15	Good	Typical	Good	Typical	No visible habitat features	Tree to be removed		2.88
2566	Eucalyptus tereticornis	260	1 stem	15	Good	Typical	Good	Typical	No visible habitat features	Tree to be removed		3.12
2567	Eucalyptus siderophloia	210	1 stem	14	Good	Typical	Good	Typical	No visible habitat features	Tree to be removed		2.52
2568	Eucalyptus siderophloia	325	2 stems	14	Good	Typical	Good	Typical	No visible habitat features	Tree to be removed	220n240	3.9
2569	Eucalyptus siderophloia	240	1 stem	15	Good	Typical	Good	Typical	No visible habitat features	Tree to be removed		2.88
2570	Eucalyptus siderophloia	260	1 stem	16	Good	Typical	Good	Typical	No visible habitat features	Tree to be removed		3.12
2571	Eucalyptus siderophloia	210	1 stem	14	Good	Typical	Good	Typical	No visible habitat features	Tree to be removed		2.52
2572	Eucalyptus tereticornis	230	1 stem	15	Good	Typical	Good	Typical	No visible habitat features	Tree to be removed		2.76
2573	Eucalyptus siderophloia	240	1 stem	15	Good	Typical	Good	Typical	No visible habitat features	Tree to be removed		2.88
2574	Eucalyptus siderophloia	320	2 stems	15	Good	Typical	Good	Typical	No visible habitat features	Tree to be removed	230 220	3.84
2575	Lophostemon suaveolens	300	3 stems	9	Good	Typical	Good	Typical	No visible habitat features	Tree to be removed	200 190 120	3.6
2576	Eucalyptus tereticornis	360	1 stem	15	Good	Typical	Good	Typical	No visible habitat features	Tree to be removed		4.32
2577	Eucalyptus siderophloia	360	1 stem	16	Good	Typical	Good	Typical	No visible habitat features	Tree to be removed		4.32
2578	Eucalyptus siderophloia	230	1 stem	14	Good	Typical	Good	Typical	No visible habitat features	Tree to be removed		2.76
2579	Eucalyptus siderophloia	230	1 stem	14	Good	Typical	Good	Typical	No visible habitat features	Tree to be removed		2.76
2580	Corymbia intermedia	235	2 stems	12	Good	Typical	Good	Typical	No visible habitat features	Tree to be removed	170n160	2.82
2581	Eucalyptus siderophloia	260	1 stem	16	Good	Typical	Good	Typical	No visible habitat features	Tree to be removed		3.12
2582	Lophostemon suaveolens	240	1 stem	10	Good	Typical	Good	Typical	No visible habitat features	Tree to be removed		2.88
2583	Eucalyptus siderophloia	350	1 stem	16	Good	Typical	Good	Typical	No visible habitat features	Tree to be removed		4.2
2584	Eucalyptus siderophloia	320	1 stem	15	Good	Typical	Good	Typical	No visible habitat features	Tree to be removed		3.84
2585	Eucalyptus siderophloia	280	1 stem	15	Good	Typical	Good	Typical	No visible habitat features	Tree to be removed		3.36
2586	Lophostemon suaveolens	255	2 stems	12	Good	Typical	Good	Typical	No visible habitat features	Tree to be removed	190 170	3.06
2587	Lophostemon suaveolens	230	1 stem	6	Good	Typical	Good	Typical	No visible habitat features	Tree to be removed		2.76
2588	Corymbia torelliana hybrid	420	1 stem	18	Good	Typical	Good	Typical	No visible habitat features	Tree to be removed		5.04
2589	Angophora leiocarpa	210	1 stem	16	Good	Typical	Good	Typical	No visible habitat features	Tree to be removed		2.52
2590	Eucalyptus siderophloia	240	1 stem	16	Good	Typical	Good	Typical	No visible habitat features	Tree to be removed		2.88
2591	Corymbia henryi	350	1 stem	17	Good	Typical	Good	Typical	No visible habitat features	Tree to be removed		4.2
2592	Eucalyptus siderophloia	350	1 stem	17	Good	Typical	Good	Typical	No visible habitat features	Tree to be removed		4.2
2593	Angophora leiocarpa	650	1 stem	17	Good	Typical	Good	Typical	Scratches	Tree to be removed		7.8
2594	Eucalyptus siderophloia	210	1 stem	15	Good	Typical	Good	Typical	No visible habitat features	Tree to be removed		2.52
2595	Eucalyptus siderophloia	220	1 stem	15	Good	Typical	Good	Typical	No visible habitat features	Tree to be removed		2.64
2596	Eucalyptus siderophloia	260	1 stem	15	Good	Typical	Good	Typical	No visible habitat features	Tree to be removed		3.12
2597	Eucalyptus siderophloia	320	1 stem	15	Good	Typical	Good	Typical	No visible habitat features	Tree to be removed		3.84
2598	Eucalyptus siderophloia	220	1 stem	15	Good	Typical	Good	Typical	No visible habitat features	Tree to be removed		2.64
2599	Lophostemon suaveolens	230	1 stem	9	Good	Typical	Good	Typical	No visible habitat features	Tree to be removed		2.76
2600	Lophostemon suaveolens	250	1 stem	9	Good	Typical	Good	Typical	No visible habitat features	Tree to be removed		3
2601	Angophora leiocarpa	260	1 stem	15	Good	Typical	Good	Typical	No visible habitat features	Tree to be removed		3.12
2602	Eucalyptus tereticornis	300	1 stem	16	Good	Typical	Good	Typical	No visible habitat features	Tree to be removed		3.6
2603	Angophora leiocarpa	270	1 stem	14	Good	Typical	Good	Typical	No visible habitat features	Tree to be removed		3.24
2604	Angophora leiocarpa	280	1 stem	14	Good	Typical	Good	Typical	No visible habitat features	Tree to be removed		3.36
2605	Eucalyptus tereticornis	320	1 stem	14	Good	Typical	Good	Typical	No visible habitat features	Tree to be removed		3.84
2606	Angophora leiocarpa	310	1 stem	14	Good	Typical	Good	Typical	No visible habitat features	Tree to be removed		3.72
2607	Angophora leiocarpa	280	1 stem	14	Good	Typical	Good	Typical	No visible habitat features	Tree to be removed		3.36
2608	Eucalyptus tereticornis	320	1 stem	15	Good	Typical	Good	Typical	No visible habitat features	Tree to be removed		3.84
2609	Corymbia intermedia	320	1 stem	15	Good	Typical	Good	Typical	No visible habitat features	Tree to be removed		3.84
2610	Angophora leiocarpa	300	1 stem	15	Good	Typical	Good	Typical	No visible habitat features	Tree to be removed		3.6
2611	Lophostemon suaveolens	320	3 stems	9	Good	Typical	Good	Typical	No visible habitat features	Tree to be removed	22-=0 170 160	3.84
2612	Corymbia torelliana	340	1 stem	10	Good	Typical	Good	Typical	No visible habitat features	Tree to be removed		4.08
2613	Eucalyptus siderophloia	320	1 stem	10	Good	Typical	Good	Typical	No visible habitat features	Tree to be removed		3.84
2614	Lophostemon suaveolens	220	1 stem	8	Good	Typical	Good	Typical	No visible habitat features	Tree to be removed		2.64
2615	Eucalyptus siderophloia	320	1 stem	16	Good	Typical	Good	Typical	No visible habitat features	Tree to be removed		3.84
2616	Lophostemon suaveolens	200	1 stem	9	Good	Typical	Good	Typical	No visible habitat features	Tree to be removed		2.4
2617	Eucalyptus tereticornis	430	1 stem	15	Good	Typical	Good	Typical	No visible habitat features	Tree to be removed		5.16
2618	Eucalyptus tereticornis	320	1 stem	16	Good	Typical	Good	Typical	No visible habitat features	Tree to be removed		3.84
2619	Eucalyptus tereticornis	340	1 stem	16	Good	Typical	Good	Typical	No visible habitat features	Tree to be removed		4.08
2620	Angophora leiocarpa	340	1 stem	16	Good	Typical	Good	Typical	No visible habitat features	Tree to be removed		4.08
2621	Eucalyptus tereticornis	200	1 stem	12	Good	Typical	Good	Typical	No visible habitat features	Tree to be removed		2.4
2622	Eucalyptus tereticornis	220	1 stem	12	Good	Typical	Good	Typical	No visible habitat features	Tree to be removed		2.64
2623	Lophostemon suaveolens	200	1 stem	12	Good	Typical	Good	Typical	No visible habitat features	Tree to be removed		2.4

Tree ID	Genus	DBH (mm)	Multi stem	Tree Height (m)	Tree Health	Health Comment	Tree Structure	Structure Comment	Habitat Features	Status	Comments	TPZ (m)
2624	Eucalyptus siderophloia	230	1 stem	1	Good	Typical	Good	Typical	No visible habitat features	Tree to be removed		2.76
2625	Eucalyptus tereticornis	750	1 stem	18	Good	Typical	Good	Typical	No visible habitat features	Tree to be removed		9
2626	Eucalyptus tereticornis	700	1 stem	18	Good	Typical	Good	Typical	No visible habitat features	Tree to be removed		8.4
2627	Eucalyptus siderophloia	280	1 stem	16	Good	Typical	Good	Typical	No visible habitat features	Tree to be removed		3.36
2628	Angophora leiocarpa	370	1 stem	17	Good	Typical	Good	Typical	No visible habitat features	Tree to be removed		4.44
2629	Eucalyptus tereticornis	370	1 stem	17	Good	Typical	Good	Typical	Scratches	Tree to be removed		4.44
2630	Corymbia intermedia	360	1 stem	17	Good	Typical	Good	Typical	Termitaria	Tree to be removed		4.32
2631	Lophostemon suaveolens	590	1 stem	17	Good	Typical	Good	Typical	No visible habitat features	Tree to be removed		7.08
2632	Angophora leiocarpa	320	1 stem	17	Good	Typical	Good	Typical	Scratches	Tree to be removed		3.84
2633	Angophora leiocarpa	330	1 stem	17	Good	Typical	Good	Typical	No visible habitat features	Tree to be removed		3.96
2634	Eucalyptus tereticornis	240	1 stem	14	Good	Typical	Good	Typical	No visible habitat features	Tree to be removed		2.88
2635	Eucalyptus tereticornis	240	1 stem	14	Good	Typical	Good	Typical	No visible habitat features	Tree to be removed		2.88
2636	Corymbia intermedia	370	2 stems	14	Good	Typical	Good	Typical	No visible habitat features	Tree to be removed	270b250	4.44
2637	Eucalyptus tereticornis	790	1 stem	19	Good	Typical	Good	Typical	No visible habitat features	Tree to be removed		9.48
2638	Corymbia intermedia	200	1 stem	16	Good	Typical	Good	Typical	No visible habitat features	Tree to be removed		2.4
2639	Eucalyptus tereticornis	720	1 stem	18	Fair	Epicormic Shoots	Good	Typical	No visible habitat features	Tree to be removed		8.64
2640	Petalostigma pubescens	200	1 stem	6	Good	Typical	Good	Typical	No visible habitat features	Tree to be removed		2.4
2641	Eucalyptus tereticornis	820	1 stem	22	Good	Typical	Good	Typical	No visible habitat features	Tree to be removed		9.84
2642	Corymbia citriodora subsp. variegata	620	3 Stems	18	Good	Typical	Good	Typical	No visible habitat features	Tree to be removed	390 380 300	7.44
2643	Corymbia citriodora subsp. variegata	340	1 stem	18	Good	Typical	Good	Typical	No visible habitat features	Tree to be removed		4.08
2644	Corymbia intermedia	460	1 stem	17	Good	Typical	Good	Typical	No visible habitat features	Tree to be removed		5.52
2645	Eucalyptus tereticornis	580	1 stem	20	Good	Typical	Good	Typical	No visible habitat features	Tree to be removed		6.96
2646	Corymbia citriodora subsp. variegata	200	1 stem	15	Good	Typical	Good	Typical	No visible habitat features	Tree to be removed		2.4
2647	Angophora leiocarpa	230	1 stem	17	Good	Typical	Good	Typical	No visible habitat features	Tree to be removed		2.76
2648	Angophora leiocarpa	380	1 stem	17	Good	Typical	Good	Typical	No visible habitat features	Tree to be removed		4.56
2649	Angophora leiocarpa	380	1 stem	17	Good	Typical	Good	Typical	No visible habitat features	Tree to be removed		4.56
2650	Eucalyptus tereticornis	380	1 stem	17	Good	Typical	Good	Typical	No visible habitat features	Tree to be removed		4.56
2651	Angophora leiocarpa	320	1 stem	17	Good	Typical	Good	Typical	No visible habitat features	Tree to be removed		3.84
2652	Corymbia citriodora subsp. variegata	320	1 stem	17	Good	Typical	Good	Typical	No visible habitat features	Tree to be removed		3.84
2653	Corymbia citriodora subsp. variegata	370	1 stem	17	Good	Typical	Good	Typical	No visible habitat features	Tree to be removed		4.44
2654	Corymbia intermedia	430	4 stems	17	Good	Typical	Good	Typical	No visible habitat features	Tree to be removed	260 200 150 230	5.16
2655	Corymbia citriodora subsp. variegata	420	1 stem	18	Good	Typical	Good	Typical	No visible habitat features	Tree to be removed		5.04
2656	Corymbia citriodora subsp. variegata	450	1 stem	18	Good	Typical	Good	Typical	No visible habitat features	Tree to be removed		5.4
2657	Eucalyptus tereticornis	380	1 stem	16	Good	Typical	Good	Typical	No visible habitat features	Tree to be removed		4.56
2658	Eucalyptus tereticornis	400	1 stem	16	Good	Typical	Good	Typical	No visible habitat features	Tree to be removed		4.8
2659	Corymbia citriodora subsp. variegata	290	1 stem	17	Good	Typical	Good	Typical	No visible habitat features	Tree to be removed		3.48
2660	Eucalyptus siderophloia	220	1 stem	15	Good	Typical	Good	Typical	No visible habitat features	Tree to be removed		2.64
2661	Corymbia citriodora subsp. variegata	360	1 stem	18	Good	Typical	Good	Typical	No visible habitat features	Tree to be removed		4.32
2662	Corymbia citriodora subsp. variegata	230	1 stem	18	Good	Typical	Good	Typical	No visible habitat features	Tree to be removed		2.76
2663	Corymbia tessellaris	320	1 stem	14	Good	Typical	Good	Typical	No visible habitat features	Tree to be removed		3.84
2664	Eucalyptus tereticornis	730	1 stem	22	Good	Typical	Good	Typical	No visible habitat features	Tree to be removed		8.76
2665	Corymbia citriodora subsp. variegata	650	1 stem	22	Good	Typical	Good	Typical	No visible habitat features	Tree to be removed		7.8
2666	Eucalyptus tereticornis	240	1 stem	16	Good	Typical	Good	Typical	No visible habitat features	Tree to be removed		2.88
2667	Eucalyptus tereticornis	450	1 stem	18	Good	Typical	Good	Typical	No visible habitat features	Tree to be removed		5.4
2668	Corymbia intermedia	300	1 stem	17	Good	Typical	Good	Typical	No visible habitat features	Tree to be removed		3.6
2669	Eucalyptus tereticornis	450	1 stem	17	Good	Typical	Good	Typical	No visible habitat features	Tree to be removed		5.4
2670	Eucalyptus tereticornis	420	1 stem	19	Good	Typical	Good	Typical	Scratches	Tree to be removed		5.04
2671	Eucalyptus tereticornis	450	1 stem	19	Good	Typical	Good	Typical	Scratches	Tree to be removed		5.4
2672	Eucalyptus tereticornis	530	1 stem	19	Good	Typical	Good	Typical	No visible habitat features	Tree to be removed		6.36
2673	Lophostemon suaveolens	230	1 stem	9	Good	Typical	Good	Typical	No visible habitat features	Tree to be removed		2.76
2674	Lophostemon suaveolens	350	3 stems	9	Good	Typical	Good	Typical	No visible habitat features	Tree to be retained	200 230 170	4.2
2675	Angophora leiocarpa	290	1 stem	18	Good	Typical	Good	Typical	No visible habitat features	Tree to be retained		3.48
2676	Lophostemon suaveolens	285	2 stems	9	Good	Typical	Good	Typical	No visible habitat features	Tree to be retained	210 199	3.42
2677	Eucalyptus tereticornis	490	1 stem	18	Good	Typical	Good	Typical	No visible habitat features	Tree to be retained		5.88
2678	Lophostemon suaveolens	360	3 stems	18	Good	Typical	Good	Typical	No visible habitat features	Tree to be retained	230 220 160	4.32
2679	Eucalyptus tereticornis	640	1 stem	22	Good	Typical	Good	Typical	No visible habitat features	Tree to be retained		7.68
2680	Lophostemon suaveolens	270	3 stems	22	Good	Typical	Good	Typical	No visible habitat features	Tree to be retained	180 170 100	3.24
2681	Eucalyptus tereticornis	465	2 stems	22	Good	Typical	Good	Typical	No visible habitat features	Tree to be retained	320 340	5.58
2682	Angophora leiocarpa	320	1 stem	18	Good	Typical	Good	Typical	No visible habitat features	Tree to be retained		3.84
2683	Eucalyptus tereticornis	380	1 stem	18	Good	Typical	Good	Typical	No visible habitat features	Tree to be retained		4.56
2684	Lophostemon suaveolens	215	2 Stems	5	Good	Typical	Good	Typical	No visible habitat features	Tree to be retained	80 200	2.58
2685	Eucalyptus tereticornis	320	1 stem	1	Good	Typical	Good	Typical	No visible habitat features	Tree to be retained		3.84
2686	Eucalyptus tereticornis	350	1 stem	19	Good	Typical	Good	Typical	No visible habitat features	Tree to be retained		4.2
2687	Angophora leiocarpa	350	1 stem	19	Good	Typical	Good	Typical	No visible habitat features	Tree to be retained		4.2
2688	Eucalyptus tereticornis	725	3 Stems	19	Good	Typical	Good	Typical	No visible habitat features	Tree to be retained	450 420 380	8.7
2689	Angophora leiocarpa	320	1 stem	17	Good	Typical	Good	Typical	No visible habitat features	Tree to be retained		3.84
2690	Eucalyptus tereticornis	420	1 stem	20	Good	Typical	Good	Typical	No visible habitat features	Tree to be retained		5.04
2691	Lophostemon suaveolens	350	1 stem	9	Good	Typical	Good	Typical	No visible habitat features	Tree to be retained		4.2
2692	Eucalyptus tereticornis	360	1 stem	19	Good	Typical	Good	Typical	No visible habitat features	Tree to be retained		4.32
2693	Eucalyptus tereticornis	340	1 stem	19	Good	Typical	Good	Typical	No visible habitat features	Tree to be retained		4.08
2694	Lophostemon suaveolens	210	1 stem	12	Good	Typical	Good	Typical	No visible habitat features	Tree to be retained		2.52
2695	Eucalyptus tereticornis	390	1 stem	22	Good	Typical	Good	Typical	No visible habitat features	Tree to be retained		4.68
2696	Eucalyptus tereticornis	260	1 stem	19	Good	Typical	Good	Typical	No visible habitat features	Tree to be retained		3.12
2697	Eucalyptus tereticornis	380	1 stem	19	Good	Typical	Good	Typical	No visible habitat features	Tree to be retained		4.56
2698	Eucalyptus siderophloia	360	1 stem	19	Good	Typical	Good	Typical	No visible habitat features	Tree to be retained		4.32
2699	Lophostemon suaveolens	420	1 stem	15	Good	Typical	Good	Typical	No visible habitat features	Tree to be retained		5.04
2700	Eucalyptus tereticornis	430	1 stem	22	Good	Typical	Good	Typical	Scratches	Tree to be retained		5.16
2701	Eucalyptus tereticornis	360	1 stem	19	Good	Typical	Good	Typical	No visible habitat features	Tree to be retained		4.32
2702	Angophora leiocarpa	230	1 stem	17	Good	Typical	Good	Typical	No visible habitat features	Tree to be retained		2.76
2703	Eucalyptus tereticornis	340	1 stem	19	Good	Typical	Good	Typical	No visible habitat features	Tree to be retained		4.08
2704	Eucalyptus tereticornis	360	1 stem	22	Good	Typical	Good	Typical	No visible habitat features	Tree to be retained		4.32
2705	Eucalyptus tereticornis	430	1 stem	22	Good	Typical	Good	Typical	No visible habitat features	Tree to be retained		5.16
2706	Lophostemon suaveolens	320	1 stem	16	Good	Typical	Good	Typical	No visible habitat features	Tree to be retained		3.84
2707	Eucalyptus tereticornis	860	1 stem	23	Good	Typical	Good	Typical	No visible habitat features	Tree to be retained		10.32
2708	Corymbia intermedia	430	1 stem	19	Good	Typical	Good	Typical	No visible habitat features	Tree to be retained		5.16
2709	Eucalyptus tereticornis	330	1 stem	19	Good	Typical	Good	Typical	No visible habitat features	Tree to be retained		3.96
2710	Eucalyptus tereticornis	330	1 stem	19	Good	Typical	Good	Typical	No visible habitat features	Tree to be retained		3.96
2711	Lophostemon suaveolens	230	1 stem	15	Good	Typical	Good	Typical	No visible habitat features	Tree to be retained		2.76
2712	Eucalyptus tereticornis	400	1 stem	17	Good	Typical	Good	Typical	No visible habitat features	Tree to be retained		4.8
2713	Eucalyptus tereticornis	330	1 stem	18	Good	Typical	Good	Typical	No visible habitat features	Tree to be retained		3.96
2714	Angophora leiocarpa	320	1 stem	18	Good	Typical	Good	Typical	No visible habitat features	Tree to be retained		3.84
2715	Eucalyptus tereticornis	290	1 stem	18	Good	Typical	Good	Typical	No visible habitat features	Tree to be retained		3.48
2716	Eucalyptus tereticornis	300	1 stem	18	Good	Typical	Good	Typical	No visible habitat features	Tree to be retained		3.6
2717	Eucalyptus tereticornis	300	1 stem	18	Good	Typical	Good	Typical	No visible habitat features	Tree to be retained		3.6
2718	Lophostemon suaveolens	250	1 stem	12	Good	Typical	Good	Typical	No visible habitat features	Tree to be retained		3
2719	Eucalyptus tereticornis	280	1 stem	18	Good	Typical	Good	Typical	No visible habitat features	Tree to be retained		3.36
2720	Eucalyptus tereticornis	330	1 stem	18	Good	Typical	Good	Typical	No visible habitat features	Tree to be retained		3.96
2721	Eucalyptus tereticornis	350	1 stem	18	Good	Typical	Good	Typical	No visible habitat features	Tree to be retained		4.2
2722	Eucalyptus tereticornis	350	1 stem	18	Good	Typical	Good	Typical	No visible habitat features	Tree to be retained		4.2
2723	Eucalyptus tereticornis	400	1 stem	18	Good	Typical	Good	Typical	No visible habitat features	Tree to be retained		4.8
2724	Eucalyptus tereticornis	280	1 stem	18	Good	Typical	Good	Typical	No visible habitat features	Tree to be retained		3.36
2725	Eucalyptus tereticornis	230	1 stem	17	Good	Typical	Good	Typical	No visible habitat features	Tree to be retained		2.76
2726	Eucalyptus tereticornis	290	2 stems	17	Good	Typical	Good	Typical	No visible habitat features	Tree to be retained	230 180	3.48
2727	Eucalyptus tereticornis	240	1 stem	17	Good	Typical	Good	Typical	No visible habitat features	Tree to be retained		2.88
2728	Lophostemon suaveolens	260	1 stem	12	Good	Typical	Good	Typical	No visible habitat features	Tree to be retained		3.12
2729	Eucalyptus tereticornis	250	1 stem	17	Good	Typical	Good	Typical	No visible habitat features	Tree to be retained		3
2730	Eucalyptus tereticornis	460	1 stem	22	Good	Typical	Good	Typical	No visible habitat features	Tree to be retained		5.52
2731	Eucalyptus tereticornis	280	1 stem	18	Good	Typical	Good	Typical	No visible habitat features	Tree to be retained		3.36
2732	Eucalyptus tereticornis	370	1 stem	18	Good	Typical	Good	Typical	No visible habitat features	Tree to be retained		4.44
2733	Eucalyptus tereticornis	320	1 stem	18	Good	Typical	Good	Typical	No visible habitat features	Tree to be retained		3.84
2734	Eucalyptus tereticornis	280	1 stem	18	Good	Typical	Good	Typical	No visible habitat features	Tree to be retained		3.36
2735	Eucalyptus tereticornis	960	1 stem	19	Good	Typical	Good	Typical	Large and Medium Branch Hollows	Tree to be retained		11.52
2736	Eucalyptus tereticornis	270	1 stem	17	Good	Typical	Good	Typical	Scratches	Tree to be retained		3.24
2737	Angophora leiocarpa	560	4 Stems	17	Good	Typical	Good	Typical	No visible habitat features	Tree to be retained	320 300 270 220	6.72

Tree ID	Genus	DBH (mm)	Multi stem	Tree Height (m)	Tree Health	Health Comment	Tree Structure	Structure Comment	Habitat Features	Status	Comments	TPZ (m)
2738	Eucalyptus tereticornis	360	1 stem	18	Good	Typical	Good	Typical	No visible habitat features	Tree to be retained		4.32
2739	Angophora leiocarpa	220	1 stem	18	Good	Typical	Good	Typical	No visible habitat features	Tree to be retained		2.64
2740	Eucalyptus tereticornis	530	1 stem	18	Good	Typical	Good	Typical	No visible habitat features	Tree to be retained		6.36
2741	Eucalyptus tereticornis	230	1 stem	17	Good	Typical	Good	Typical	No visible habitat features	Tree to be retained		2.76
2742	Eucalyptus tereticornis	260	1 stem	17	Good	Typical	Good	Typical	No visible habitat features	Tree to be retained		3.12
2743	Eucalyptus tereticornis	200	1 stem	16	Good	Typical	Good	Typical	No visible habitat features	Tree to be retained		2.4
2744	Eucalyptus tereticornis	360	1 stem	19	Good	Typical	Good	Typical	No visible habitat features	Tree to be removed		4.32
2745	Eucalyptus tereticornis	320	1 stem	17	Good	Typical	Good	Typical	No visible habitat features	Tree to be removed		3.84
2746	Angophora leiocarpa	280	1 stem	15	Good	Typical	Good	Typical	No visible habitat features	Tree to be removed		3.36
2747	Corymbia tessellaris	280	1 stem	15	Good	Typical	Good	Typical	No visible habitat features	Tree to be removed		3.36
2748	Eucalyptus tereticornis	390	1 stem	18	Good	Typical	Good	Typical	No visible habitat features	Tree to be removed		4.68
2749	Eucalyptus tereticornis	290	1 stem	16	Good	Typical	Good	Typical	No visible habitat features	Tree to be removed		3.48
2750	Angophora leiocarpa	310	1 stem	16	Good	Typical	Good	Typical	No visible habitat features	Tree to be retained		3.72
2751	Eucalyptus tereticornis	370	1 stem	16	Good	Typical	Good	Typical	No visible habitat features	Tree to be retained		4.44
2752	Eucalyptus tereticornis	330	1 stem	16	Good	Typical	Good	Typical	No visible habitat features	Tree to be retained		3.96
2753	Angophora leiocarpa	610	2 Stems	16	Good	Typical	Good	Typical	No visible habitat features	Tree to be retained	470 390	7.32
2754	Angophora leiocarpa	210	1 stem	15	Good	Typical	Good	Typical	No visible habitat features	Tree to be retained		2.52
2755	Angophora leiocarpa	230	1 stem	17	Good	Typical	Good	Typical	No visible habitat features	Tree to be retained		2.76
2756	Eucalyptus tereticornis	290	1 stem	17	Good	Typical	Good	Typical	No visible habitat features	Tree to be retained		3.48
2757	Angophora leiocarpa	240	1 stem	16	Good	Typical	Good	Typical	No visible habitat features	Tree to be retained		2.88
2758	Eucalyptus tereticornis	560	3 Stems	19	Good	Typical	Good	Typical	No visible habitat features	Tree to be retained	340 330 300	6.72
2759	Eucalyptus tereticornis	420	2 Stems	19	Good	Typical	Good	Typical	No visible habitat features	Tree to be retained	320 270	5.04
2760	Eucalyptus tereticornis	390	1 stem	19	Good	Typical	Good	Typical	No visible habitat features	Tree to be retained		4.68
2761	Eucalyptus tereticornis	360	1 stem	17	Good	Typical	Good	Typical	No visible habitat features	Tree to be retained		4.32
2762	Eucalyptus tereticornis	310	2 stems	17	Good	Typical	Good	Typical	No visible habitat features	Tree to be retained	250 180	3.72
2763	Eucalyptus tereticornis	450	1 stem	18	Good	Typical	Good	Typical	No visible habitat features	Tree to be retained		5.4
2764	Eucalyptus tereticornis	305	2 stems	9	Good	Typical	Good	Typical	No visible habitat features	Tree to be retained	230 200	3.66
2765	Eucalyptus tereticornis	350	1 stem	18	Good	Typical	Good	Typical	No visible habitat features	Tree to be retained		4.2
2766	Eucalyptus tereticornis	560	1 stem	19	Good	Typical	Good	Typical	No visible habitat features	Tree to be retained		6.72
2767	Eucalyptus tereticornis	520	1 stem	19	Good	Typical	Good	Typical	No visible habitat features	Tree to be retained		6.24
2768	Eucalyptus tereticornis	540	1 stem	19	Good	Typical	Good	Typical	No visible habitat features	Tree to be retained		6.48
2769	Eucalyptus tereticornis	220	1 stem	16	Good	Typical	Good	Typical	No visible habitat features	Tree to be retained		2.64
2770	Eucalyptus tereticornis	230	1 stem	17	Good	Typical	Good	Typical	No visible habitat features	Tree to be retained		2.76
2771	Eucalyptus tereticornis	240	1 stem	17	Good	Typical	Good	Typical	No visible habitat features	Tree to be retained		2.88
2772	Eucalyptus tereticornis	320	1 stem	18	Good	Typical	Good	Typical	No visible habitat features	Tree to be removed		3.84
2773	Eucalyptus tereticornis	310	1 stem	18	Good	Typical	Good	Typical	No visible habitat features	Tree to be removed		3.72
2774	Eucalyptus tereticornis	580	1 stem	18	Good	Typical	Good	Typical	No visible habitat features	Tree to be retained		6.96
2775	Eucalyptus tereticornis	240	1 stem	16	Good	Typical	Good	Typical	No visible habitat features	Tree to be retained		2.88
2776	Eucalyptus tereticornis	270	1 stem	17	Good	Typical	Good	Typical	No visible habitat features	Tree to be retained		3.24
2777	Angophora leiocarpa	260	1 stem	17	Good	Typical	Good	Typical	No visible habitat features	Tree to be retained		3.12
2778	Eucalyptus tereticornis	370	1 stem	18	Good	Typical	Good	Typical	No visible habitat features	Tree to be removed		4.44
2779	Angophora leiocarpa	370	1 stem	18	Good	Typical	Good	Typical	No visible habitat features	Tree to be removed		4.44
2780	Corymbia intermedia	360	1 stem	18	Good	Typical	Good	Typical	No visible habitat features	Tree to be removed		4.32
2781	Eucalyptus tereticornis	360	1 stem	17	Good	Typical	Good	Typical	No visible habitat features	Tree to be removed		4.32
2782	Lophostemon suaveolens	230	1 stem	17	Good	Typical	Good	Typical	No visible habitat features	Tree to be removed		2.76
2783	Lophostemon suaveolens	230	1 stem	15	Good	Typical	Good	Typical	No visible habitat features	Tree to be removed		2.76
2784	Angophora leiocarpa	380	1 stem	19	Good	Typical	Good	Typical	No visible habitat features	Tree to be removed		4.56
2785	Eucalyptus tereticornis	570	1 stem	18	Good	Typical	Good	Typical	No visible habitat features	Tree to be removed		6.84
2786	Lophostemon suaveolens	240	1 stem	12	Good	Typical	Good	Typical	No visible habitat features	Tree to be removed		2.88
2787	Angophora leiocarpa	250	1 stem	15	Good	Typical	Good	Typical	No visible habitat features	Tree to be removed		3
2788	Eucalyptus tereticornis	250	1 stem	16	Good	Typical	Good	Typical	No visible habitat features	Tree to be removed		3
2789	Eucalyptus tereticornis	560	1 stem	17	Good	Typical	Good	Typical	No visible habitat features	Tree to be removed		6.72
2790	Eucalyptus tereticornis	260	1 stem	17	Good	Typical	Good	Typical	No visible habitat features	Tree to be removed		3.12
2791	Eucalyptus tereticornis	290	1 stem	17	Good	Typical	Good	Typical	No visible habitat features	Tree to be removed		3.48
2792	Eucalyptus tereticornis	320	1 stem	17	Good	Typical	Good	Typical	No visible habitat features	Tree to be removed		3.84
2793	Eucalyptus tereticornis	330	1 stem	17	Good	Typical	Good	Typical	No visible habitat features	Tree to be removed		3.96
2794	Angophora leiocarpa	340	1 stem	17	Good	Typical	Good	Typical	No visible habitat features	Tree to be removed		4.08
2795	Eucalyptus tereticornis	340	1 stem	18	Good	Typical	Good	Typical	No visible habitat features	Tree to be removed		4.08
2796	Angophora leiocarpa	400	1 stem	18	Good	Typical	Good	Typical	No visible habitat features	Tree to be removed		4.8
2797	Eucalyptus siderophloia	340	1 stem	18	Good	Typical	Good	Typical	No visible habitat features	Tree to be removed		4.08
2798	Eucalyptus tereticornis	420	1 stem	18	Good	Typical	Good	Typical	No visible habitat features	Tree to be removed		5.04
2799	Angophora leiocarpa	350	1 stem	17	Good	Typical	Good	Typical	No visible habitat features	Tree to be removed		4.2
2800	Lophostemon suaveolens	200	1 stem	12	Good	Typical	Good	Typical	No visible habitat features	Tree to be removed		2.4
2801	Eucalyptus tereticornis	200	1 stem	14	Good	Typical	Good	Typical	No visible habitat features	Tree to be removed		2.4
2802	Eucalyptus tereticornis	200	1 stem	14	Good	Typical	Good	Typical	No visible habitat features	Tree to be removed		2.4
2803	Corymbia intermedia	210	1 stem	15	Good	Typical	Good	Typical	No visible habitat features	Tree to be removed		2.52
2804	Lophostemon suaveolens	510	3 Stems	15	Good	Typical	Good	Typical	No visible habitat features	Tree to be removed	370 240 260	6.12
2805	Lophostemon suaveolens	240	1 stem	14	Good	Typical	Good	Typical	No visible habitat features	Tree to be removed		2.88
2806	Corymbia tessellaris	220	1 stem	12	Good	Typical	Good	Typical	No visible habitat features	Tree to be removed		2.64
2807	Eucalyptus tereticornis	230	1 stem	12	Good	Typical	Good	Typical	No visible habitat features	Tree to be removed		2.76
2808	Angophora leiocarpa	230	1 stem	16	Good	Typical	Good	Typical	No visible habitat features	Tree to be removed		2.76
2809	Eucalyptus tereticornis	330	2 stems	16	Good	Typical	Good	Typical	No visible habitat features	Tree to be removed	260 200	3.96
2810	Corymbia tessellaris	320	1 stem	16	Good	Typical	Good	Typical	No visible habitat features	Tree to be removed		3.84
2811	Angophora leiocarpa	320	1 stem	17	Good	Typical	Good	Typical	No visible habitat features	Tree to be removed		3.84
2812	Eucalyptus tereticornis	330	1 stem	17	Good	Typical	Good	Typical	No visible habitat features	Tree to be removed		3.96
2813	Angophora leiocarpa	240	1 stem	14	Good	Typical	Good	Typical	No visible habitat features	Tree to be removed		2.88
2814	Eucalyptus tereticornis	360	1 stem	18	Good	Typical	Good	Typical	No visible habitat features	Tree to be removed		4.32
2815	Angophora leiocarpa	240	1 stem	12	Good	Typical	Good	Typical	No visible habitat features	Tree to be removed		2.88
2816	Eucalyptus tereticornis	340	1 stem	18	Good	Typical	Good	Typical	No visible habitat features	Tree to be removed		4.08
2817	Corymbia intermedia	420	1 stem	18	Good	Typical	Good	Typical	No visible habitat features	Tree to be removed		5.04
2818	Angophora leiocarpa	400	1 stem	17	Good	Typical	Good	Typical	No visible habitat features	Tree to be removed		4.8
2819	Angophora leiocarpa	370	1 stem	17	Good	Typical	Good	Typical	No visible habitat features	Tree to be removed		4.44
2820	Angophora leiocarpa	380	1 stem	18	Good	Typical	Good	Typical	No visible habitat features	Tree to be removed		4.56
2821	Angophora leiocarpa	510	3 Stems	18	Good	Typical	Good	Typical	No visible habitat features	Tree to be removed	340 290 250	6.12
2822	Angophora leiocarpa	330	2 stems	14	Good	Typical	Good	Typical	No visible habitat features	Tree to be removed	240 230	3.96
2823	Eucalyptus tereticornis	290	1 stem	17	Good	Typical	Good	Typical	No visible habitat features	Tree to be removed		3.48
2824	Eucalyptus tereticornis	320	1 stem	17	Declining	Typical	Good	Typical	No visible habitat features	Tree to be removed		3.84
2825	Angophora leiocarpa	240	1 stem	17	Declining	Typical	Good	Typical	No visible habitat features	Tree to be removed		2.88
2826	Angophora leiocarpa	260	1 stem	17	Good	Typical	Good	Typical	No visible habitat features	Tree to be removed		3.12
2827	Angophora leiocarpa	290	1 stem	17	Good	Typical	Good	Typical	No visible habitat features	Tree to be removed		3.48
2828	Angophora leiocarpa	290	1 stem	17	Good	Typical	Good	Typical	No visible habitat features	Tree to be removed		3.48
2829	Lophostemon suaveolens	415	2 Stems	17	Good	Typical	Good	Typical	No visible habitat features	Tree to be removed	320 260	4.98
2830	Angophora leiocarpa	320	1 stem	17	Good	Typical	Good	Typical	No visible habitat features	Tree to be removed		3.84
2831	Angophora leiocarpa	340	1 stem	17	Good	Typical	Good	Typical	No visible habitat features	Tree to be removed		4.08
2832	Angophora leiocarpa	320	1 stem	17	Good	Typical	Good	Typical	No visible habitat features	Tree to be removed		3.84
2833	Angophora leiocarpa	350	1 stem	17	Good	Typical	Good	Typical	No visible habitat features	Tree to be removed		4.2
2834	Eucalyptus tereticornis	310	1 stem	17	Good	Typical	Good	Typical	No visible habitat features	Tree to be removed		3.72
2835	Eucalyptus tereticornis	460	1 stem	17	Good	Typical	Good	Typical	No visible habitat features	Tree to be removed		5.52
2836	Angophora leiocarpa	230	1 stem	15	Good	Typical	Good	Typical	No visible habitat features	Tree to be removed		2.76
2837	Eucalyptus tereticornis	450	1 stem	18	Good	Typical	Good	Typical	No visible habitat features	Tree to be removed		5.4
2838	Lophostemon suaveolens	300	1 stem	14	Good	Typical	Good	Typical	No visible habitat features	Tree to be removed		3.6
2839	Lophostemon suaveolens	305	2 stems	14	Good	Typical	Good	Typical	No visible habitat features	Tree to be removed	230 200	3.66
2840	Eucalyptus tereticornis	360	1 stem	18	Good	Typical	Good	Typical	No visible habitat features	Tree to be removed		4.32
2841	Eucalyptus tereticornis	300	1 stem	18	Good	Typical	Good	Typical	No visible habitat features	Tree to be removed		3.6
2842	Angophora leiocarpa	370	1 stem	17	Good	Typical	Good	Typical	No visible habitat features	Tree to be removed		4.44
2843	Angophora leiocarpa	380	1 stem	18	Good	Typical	Good	Typical	No visible habitat features	Tree to be removed		4.56
2844	Eucalyptus tereticornis	290	1 stem	17	Good	Typical	Good	Typical	No visible habitat features	Tree to be removed		3.48
2845	Eucalyptus tereticornis	270	1 stem	17	Good	Typical	Good	Typical	No visible habitat features	Tree to be removed		3.24
2846	Eucalyptus tereticornis	300	1 stem	18	Good	Typical	Good	Typical	No visible habitat features	Tree to be removed		3.6
2847	Angophora leiocarpa	300	1 stem	18	Good	Typical	Good	Typical	No visible habitat features	Tree to be removed		3.6
2848	Angophora leiocarpa	310	1 stem	17	Good	Typical	Good	Typical	No visible habitat features	Tree to be removed		3.72
2849	Eucalyptus tereticornis	330	1 stem	19	Good	Typical	Good	Typical	No visible habitat features	Tree to be removed		3.96
2850	Eucalyptus tereticornis	310	1 stem	18	Good	Typical	Good	Typical	No visible habitat features	Tree to be removed		3.72
2851	Eucalyptus tereticornis	350	1 stem	18	Good	Typical	Good	Typical	No visible habitat features	Tree to be removed		4.2

Tree ID	Genus	DBH (mm)	Multi stem	Tree Height (m)	Tree Health	Health Comment	Tree Structure	Structure Comment	Habitat Features	Status	Comments	TPZ (m)
2852	Eucalyptus tereticornis	340	1 stem	17	Good	Typical	Good	Typical	No visible habitat features	Tree to be removed		4.08
2853	Angophora leiocarpa	280	1 stem	17	Good	Typical	Good	Typical	No visible habitat features	Tree to be removed		3.36
2854	Eucalyptus tereticornis	460	1 stem	18	Good	Typical	Good	Typical	No visible habitat features	Tree to be removed		5.52
2855	Eucalyptus tereticornis	330	1 stem	18	Good	Typical	Good	Typical	No visible habitat features	Tree to be removed		3.96
2856	Eucalyptus tereticornis	280	1 stem	17	Good	Typical	Good	Typical	No visible habitat features	Tree to be removed		3.36
2857	Angophora leiocarpa	270	1 stem	16	Good	Typical	Good	Typical	No visible habitat features	Tree to be removed		3.24
2858	Angophora leiocarpa	300	1 stem	17	Good	Typical	Good	Typical	No visible habitat features	Tree to be removed		3.6
2859	Eucalyptus tereticornis	960	1 stem	22	Good	Typical	Good	Typical	No visible habitat features	Tree to be removed		11.52
2860	Angophora leiocarpa	450	1 stem	17	Good	Typical	Good	Typical	No visible habitat features	Tree to be removed		5.4
2861	Eucalyptus tereticornis	490	1 stem	17	Good	Typical	Good	Typical	No visible habitat features	Tree to be removed		5.88
2862	Angophora leiocarpa	290	1 stem	17	Good	Typical	Good	Typical	No visible habitat features	Tree to be removed		3.48
2863	Eucalyptus tereticornis	290	1 stem	17	Good	Typical	Good	Typical	No visible habitat features	Tree to be removed		3.48
2864	Eucalyptus tereticornis	220	1 stem	16	Good	Typical	Good	Typical	No visible habitat features	Tree to be removed		2.64
2865	Angophora leiocarpa	240	1 stem	16	Good	Typical	Good	Typical	No visible habitat features	Tree to be removed		2.88
2866	Eucalyptus tereticornis	220	1 stem	16	Good	Typical	Good	Typical	No visible habitat features	Tree to be removed		2.64
2867	Eucalyptus tereticornis	320	1 stem	18	Good	Typical	Good	Typical	No visible habitat features	Tree to be removed		3.84
2868	Angophora leiocarpa	230	1 stem	16	Good	Typical	Good	Typical	No visible habitat features	Tree to be removed		2.76
2869	Eucalyptus tereticornis	220	1 stem	16	Good	Typical	Good	Typical	No visible habitat features	Tree to be removed		2.64
2870	Eucalyptus tereticornis	230	1 stem	17	Good	Typical	Good	Typical	No visible habitat features	Tree to be removed		2.76
2871	Eucalyptus tereticornis	260	1 stem	17	Good	Typical	Good	Typical	No visible habitat features	Tree to be removed		3.12
2872	Eucalyptus tereticornis	200	1 stem	16	Good	Typical	Good	Typical	No visible habitat features	Tree to be removed		2.4
2873	Eucalyptus tereticornis	460	1 stem	19	Good	Typical	Good	Typical	No visible habitat features	Tree to be removed		5.52
2874	Eucalyptus tereticornis	380	2 Stems	19	Good	Typical	Good	Typical	No visible habitat features	Tree to be removed	320 200	4.56
2875	Eucalyptus tereticornis	320	1 stem	19	Good	Typical	Good	Typical	No visible habitat features	Tree to be removed		3.84
2876	Angophora leiocarpa	290	1 stem	17	Good	Typical	Good	Typical	No visible habitat features	Tree to be removed		3.48
2877	Angophora leiocarpa	270	1 stem	17	Good	Typical	Good	Typical	No visible habitat features	Tree to be removed		3.24
2878	Eucalyptus tereticornis	360	1 stem	18	Good	Typical	Good	Typical	No visible habitat features	Tree to be removed		4.32
2879	Eucalyptus tereticornis	465	2 Stems	18	Good	Typical	Good	Typical	No visible habitat features	Tree to be removed	340 320	5.58
2880	Eucalyptus tereticornis	320	1 stem	16	Good	Typical	Good	Typical	No visible habitat features	Tree to be removed		3.84
2881	Angophora leiocarpa	320	1 stem	17	Good	Typical	Good	Typical	No visible habitat features	Tree to be removed		3.84
2882	Angophora leiocarpa	320	1 stem	17	Good	Typical	Good	Typical	No visible habitat features	Tree to be removed		3.84
2883	Angophora leiocarpa	200	1 stem	15	Good	Typical	Good	Typical	No visible habitat features	Tree to be removed		2.4
2884	Angophora leiocarpa	460	4 Stems	15	Good	Typical	Good	Typical	No visible habitat features	Tree to be removed	320 160 230 170	5.52
2885	Angophora leiocarpa	290	1 stem	15	Good	Typical	Good	Typical	No visible habitat features	Tree to be removed		3.48
2886	Angophora leiocarpa	230	1 stem	15	Good	Typical	Good	Typical	No visible habitat features	Tree to be removed		2.76
2887	Angophora leiocarpa	400	1 stem	18	Good	Typical	Good	Typical	No visible habitat features	Tree to be removed		4.8
2888	Angophora leiocarpa	370	1 stem	16	Good	Typical	Good	Typical	No visible habitat features	Tree to be removed		4.44
2889	Angophora leiocarpa	320	1 stem	16	Good	Typical	Good	Typical	No visible habitat features	Tree to be removed		3.84
2890	Angophora leiocarpa	200	1 stem	12	Good	Typical	Good	Typical	No visible habitat features	Tree to be removed		2.4
2891	Eucalyptus tereticornis	200	1 stem	12	Good	Typical	Good	Typical	No visible habitat features	Tree to be removed		2.4
2892	Eucalyptus tereticornis	200	1 stem	14	Good	Typical	Good	Typical	No visible habitat features	Tree to be removed		2.4
2893	Eucalyptus tereticornis	250	1 stem	16	Good	Typical	Good	Typical	No visible habitat features	Tree to be removed		3
2894	Corymbia intermedia	280	2 stems	16	Good	Typical	Good	Typical	No visible habitat features	Tree to be removed	220 170	3.36
2895	Angophora leiocarpa	300	1 stem	17	Good	Typical	Good	Typical	No visible habitat features	Tree to be removed		3.6
2896	Angophora leiocarpa	240	1 stem	17	Good	Typical	Good	Typical	No visible habitat features	Tree to be retained		2.88
2897	Eucalyptus tereticornis	200	1 stem	14	Good	Typical	Good	Typical	No visible habitat features	Tree to be retained		2.4
2898	Angophora leiocarpa	340	1 stem	16	Good	Typical	Good	Typical	No visible habitat features	Tree to be retained		4.08
2899	Eucalyptus tereticornis	340	1 stem	16	Good	Typical	Good	Typical	Scratches	Tree to be retained		4.08
2900	Eucalyptus tereticornis	200	1 stem	16	Good	Typical	Good	Typical	No visible habitat features	Tree to be retained		2.4
2901	Eucalyptus tereticornis	210	1 stem	16	Good	Typical	Good	Typical	No visible habitat features	Tree to be retained		2.52
2902	Lophostemon suaveolens	220	2 stems	12	Good	Typical	Good	Typical	No visible habitat features	Tree to be retained	160 150	2.64
2903	Eucalyptus tereticornis	200	1 stem	14	Good	Typical	Good	Typical	No visible habitat features	Tree to be retained		2.4
2904	Eucalyptus tereticornis	280	1 stem	17	Good	Typical	Good	Typical	No visible habitat features	Tree to be retained		3.36
2905	Eucalyptus tereticornis	400	1 stem	19	Good	Typical	Good	Typical	No visible habitat features	Tree to be retained		4.8
2906	Lophostemon suaveolens	620	1 stem	17	Fair	Epicormic Shoots	Good	Typical	No visible habitat features	Tree to be retained		7.44
2907	Lophostemon suaveolens	350	1 stem	16	Fair	Epicormic Shoots	Good	Typical	No visible habitat features	Tree to be retained		4.2
2908	Lophostemon suaveolens	200	1 stem	14	Good	Typical	Good	Typical	No visible habitat features	Tree to be retained		2.4
2909	Lophostemon suaveolens	200	1 stem	14	Good	Typical	Good	Typical	No visible habitat features	Tree to be retained		2.4
2910	Eucalyptus tereticornis	260	1 stem	15	Good	Typical	Good	Typical	No visible habitat features	Tree to be retained		3.12
2911	Eucalyptus tereticornis	240	1 stem	15	Good	Typical	Good	Typical	No visible habitat features	Tree to be retained		2.88
2912	Lophostemon suaveolens	250	1 stem	15	Good	Typical	Good	Typical	No visible habitat features	Tree to be retained		3
2913	Eucalyptus tereticornis	220	1 stem	15	Good	Typical	Good	Typical	No visible habitat features	Tree to be retained		2.64
2914	Lophostemon suaveolens	210	1 stem	14	Good	Typical	Good	Typical	No visible habitat features	Tree to be retained		2.52
2915	Eucalyptus tereticornis	260	1 stem	14	Good	Typical	Good	Typical	No visible habitat features	Tree to be retained		3.12
2916	Lophostemon suaveolens	300	1 stem	14	Good	Typical	Good	Typical	No visible habitat features	Tree to be retained		3.6
2917	Lophostemon suaveolens	375	2 stems	14	Good	Typical	Good	Typical	No visible habitat features	Tree to be retained	300 210	4.5
2918	Eucalyptus tereticornis	360	1 stem	19	Good	Typical	Good	Typical	No visible habitat features	Tree to be retained		4.32
2919	Eucalyptus tereticornis	580	1 stem	19	Good	Typical	Good	Typical	Scratches	Tree to be retained		6.96
2920	Lophostemon suaveolens	535	3 stems	12	Good	Typical	Good	Typical	No visible habitat features	Tree to be retained	450 170 230	6.42
2921	Eucalyptus tereticornis	460	1 stem	17	Good	Typical	Good	Typical	No visible habitat features	Tree to be retained		5.52
2922	Lophostemon suaveolens	430	2 stems	12	Good	Typical	Good	Typical	No visible habitat features	Tree to be retained	330 270	5.16
2923	Angophora leiocarpa	200	1 stem	14	Good	Typical	Good	Typical	No visible habitat features	Tree to be retained		2.4
2924	Lophostemon suaveolens	230	1 stem	12	Good	Typical	Good	Typical	No visible habitat features	Tree to be retained		2.76
2925	Lophostemon suaveolens	260	1 stem	12	Good	Typical	Good	Typical	No visible habitat features	Tree to be retained		3.12
2926	Eucalyptus tereticornis	380	1 stem	16	Good	Typical	Good	Typical	No visible habitat features	Tree to be retained		4.56
2927	Corymbia intermedia	380	1 stem	16	Good	Typical	Fair	Trunk Wound	No visible habitat features	Tree to be retained		4.56
2928	Lophostemon suaveolens	225	2 stems	9	Good	Typical	Fair	Trunk Wound	No visible habitat features	Tree to be retained	170 150	2.7
2929	Lophostemon suaveolens	320	1 stem	14	Good	Typical	Fair	Trunk Wound	No visible habitat features	Tree to be retained		3.84
2930	Lophostemon suaveolens	280	1 stem	14	Good	Typical	Fair	Trunk Wound	No visible habitat features	Tree to be retained		3.36
2931	Eucalyptus tereticornis	260	1 stem	14	Good	Typical	Fair	Trunk Wound	No visible habitat features	Tree to be retained		3.12
2932	Lophostemon suaveolens	280	1 stem	14	Good	Typical	Fair	Trunk Wound	No visible habitat features	Tree to be retained		3.36
2933	Lophostemon suaveolens	230	1 stem	14	Good	Typical	Fair	Trunk Wound	No visible habitat features	Tree to be retained		2.76
2934	Lophostemon suaveolens	200	1 stem	14	Good	Typical	Fair	Trunk Wound	No visible habitat features	Tree to be retained		2.4
2935	Eucalyptus tereticornis	380	1 stem	17	Good	Typical	Fair	Trunk Wound	No visible habitat features	Tree to be retained		4.56
2936	Lophostemon suaveolens	200	1 stem	17	Good	Typical	Fair	Trunk Wound	No visible habitat features	Tree to be retained		2.4
2937	Lophostemon suaveolens	240	1 stem	12	Good	Typical	Fair	Trunk Wound	No visible habitat features	Tree to be retained		2.88
2938	Lophostemon suaveolens	260	1 stem	12	Good	Typical	Fair	Trunk Wound	No visible habitat features	Tree to be retained		3.12
2939	Eucalyptus tereticornis	210	1 stem	12	Good	Typical	Fair	Trunk Wound	No visible habitat features	Tree to be retained		2.52
2940	Lophostemon suaveolens	210	1 stem	12	Good	Typical	Fair	Trunk Wound	No visible habitat features	Tree to be retained		2.52
2941	Eucalyptus tereticornis	460	1 stem	18	Good	Typical	Fair	Trunk Wound	No visible habitat features	Tree to be retained		5.52
2942	Lophostemon suaveolens	300	1 stem	12	Good	Typical	Fair	Trunk Wound	No visible habitat features	Tree to be retained		3.6
2943	Eucalyptus tereticornis	910	1 stem	18	Good	Typical	Fair	Trunk Wound	No visible habitat features	Tree to be retained		10.92
2944	Lophostemon suaveolens	230	1 stem	12	Good	Typical	Fair	Trunk Wound	No visible habitat features	Tree to be retained		2.76
2945	Eucalyptus tereticornis	310	1 stem	17	Good	Typical	Fair	Trunk Wound	No visible habitat features	Tree to be retained		3.72
2946	Lophostemon suaveolens	310	1 stem	16	Good	Typical	Fair	Trunk Wound	No visible habitat features	Tree to be retained		3.72
2947	Lophostemon suaveolens	280	1 stem	12	Good	Typical	Fair	Trunk Wound	No visible habitat features	Tree to be retained		3.36
2948	Eucalyptus tereticornis	795	3 stems	19	Good	Typical	Good	Typical	No visible habitat features	Tree to be retained	490 520 350	9.54
2949	Eucalyptus tereticornis	340	1 stem	18	Good	Typical	Good	Typical	No visible habitat features	Tree to be retained		4.08
2950	Eucalyptus tereticornis	290	1 stem	16	Good	Typical	Good	Typical	No visible habitat features	Tree to be retained		3.48
2951	Eucalyptus tereticornis	360	1 stem	18	Good	Typical	Good	Typical	No visible habitat features	Tree to be retained		4.32
2952	Angophora leiocarpa	360	1 stem	18	Good	Typical	Good	Typical	No visible habitat features	Tree to be retained		4.32
2953	Angophora leiocarpa	450	1 stem	18	Good	Typical	Good	Typical	No visible habitat features	Tree to be retained		5.4
2954	Eucalyptus tereticornis	260	1 stem	17	Good	Typical	Good	Typical	No visible habitat features	Tree to be retained		3.12
2955	Eucalyptus tereticornis	330	1 stem	17	Good	Typical	Good	Typical	No visible habitat features	Tree to be retained		3.96
2956	Eucalyptus tereticornis	380	1 stem	18	Good	Typical	Good	Typical	No visible habitat features	Tree to be retained		4.56
2957	Lophostemon suaveolens	320	1 stem	8	Good	Typical	Good	Typical	No visible habitat features	Tree to be retained		3.84
2958	Eucalyptus tereticornis	320	1 stem	17	Good	Typical	Good	Typical	No visible habitat features	Tree to be retained		3.84
2959	Eucalyptus tereticornis	200	1 stem	14	Good	Typical	Good	Typical	No visible habitat features	Tree to be retained		2.4
2960	Lophostemon suaveolens	320	1 stem	14	Good	Typical	Good	Typical	No visible habitat features	Tree to be retained		3.84
2961	Lophostemon suaveolens	340	1 stem	14	Good	Typical	Good	Typical	No visible habitat features	Tree to be retained		4.08
2962	Lophostemon suaveolens	250	1 stem	12	Good	Typical	Good	Typical	No visible habitat features	Tree to be retained		3
2963	Corymbia intermedia	660	1 stem	16	Good	Typical	Good	Typical	No visible habitat features	Tree to be retained		7.92
2964	Eucalyptus tereticornis	360	1 stem	18	Good	Typical	Good	Typical	No visible habitat features	Tree to be retained		4.32
2965	Eucalyptus tereticornis	210	1 stem	14	Good	Typical	Good	Typical	No visible habitat features	Tree to be retained		2.52

Tree ID	Genus	DBH (mm)	Multi stem	Tree Height (m)	Tree Health	Health Comment	Tree Structure	Structure Comment	Habitat Features	Status	Comments	TPZ (m)
2966	Angophora leiocarpa	210	1 stem	12	Good	Typical	Good	Typical	No visible habitat features	Tree to be retained		2.52
2967	Corymbia intermedia	260	1 stem	14	Good	Typical	Good	Typical	No visible habitat features	Tree to be retained		3.12
2968	Corymbia intermedia	270	1 stem	8	Good	Typical	Good	Typical	No visible habitat features	Tree to be retained		3.24
2969	Lophostemon suaveolens	230	1 stem	10	Good	Typical	Good	Typical	No visible habitat features	Tree to be retained		2.76
2970	Eucalyptus tereticornis	200	1 stem	11	Good	Typical	Good	Typical	No visible habitat features	Tree to be retained		2.4
2971	Eucalyptus tereticornis	240	1 stem	14	Good	Typical	Good	Typical	No visible habitat features	Tree to be retained		2.88
2972	Eucalyptus tereticornis	230	1 stem	14	Good	Typical	Good	Typical	No visible habitat features	Tree to be retained		2.76
2973	Eucalyptus tereticornis	200	1 stem	9	Good	Typical	Good	Typical	No visible habitat features	Tree to be retained		2.4
2974	Eucalyptus tereticornis	200	1 stem	12	Good	Typical	Good	Typical	No visible habitat features	Tree to be retained		2.4
2975	Lophostemon suaveolens	280	1 stem	12	Good	Typical	Good	Typical	No visible habitat features	Tree to be retained		3.36
2976	Eucalyptus tereticornis	460	1 stem	17	Good	Typical	Good	Trunk Wound	Scratches and Termitaria	Tree to be retained		5.52
2977	Eucalyptus tereticornis	430	1 stem	17	Good	Typical	Good	Trunk Wound	No visible habitat features	Tree to be retained		5.16
2978	Eucalyptus tereticornis	280	1 stem	17	Good	Typical	Good	Trunk Wound	No visible habitat features	Tree to be retained		3.36
2979	Eucalyptus tereticornis	240	1 stem	16	Good	Typical	Good	Trunk Wound	No visible habitat features	Tree to be retained		2.88
2980	Eucalyptus tereticornis	240	1 stem	16	Good	Typical	Good	Trunk Wound	No visible habitat features	Tree to be retained		2.88
2981	Eucalyptus tereticornis	230	1 stem	16	Good	Typical	Good	Trunk Wound	No visible habitat features	Tree to be retained		2.76
2982	Eucalyptus tereticornis	320	1 stem	17	Good	Typical	Good	Trunk Wound	No visible habitat features	Tree to be retained		3.84
2983	Eucalyptus tereticornis	410	1 stem	18	Good	Typical	Good	Trunk Wound	No visible habitat features	Tree to be retained		4.92
2984	Angophora leiocarpa	230	1 stem	16	Good	Typical	Good	Trunk Wound	No visible habitat features	Tree to be retained		2.76
2985	Eucalyptus tereticornis	290	1 stem	17	Good	Typical	Good	Trunk Wound	No visible habitat features	Tree to be retained		3.48
2986	Angophora leiocarpa	330	1 stem	17	Good	Typical	Good	Trunk Wound	No visible habitat features	Tree to be retained		3.96
2986	Eucalyptus tereticornis	530	1 stem	18	Good	Typical	Good	Typical	Termitaria	Tree to be retained		6.36
2988	Eucalyptus tereticornis	230	1 stem	17	Good	Typical	Good	Typical	No visible habitat features	Tree to be retained		2.76
2989	Eucalyptus tereticornis	400	1 stem	18	Good	Typical	Good	Typical	No visible habitat features	Tree to be retained		4.8
2990	Eucalyptus tereticornis	350	1 stem	18	Good	Typical	Good	Typical	No visible habitat features	Tree to be retained		4.2
2991	Eucalyptus tereticornis	200	1 stem	17	Good	Typical	Good	Typical	No visible habitat features	Tree to be retained		2.4
2992	Eucalyptus tereticornis	220	1 stem	17	Good	Typical	Good	Trunk Wound	No visible habitat features	Tree to be retained		2.64
2993	Lophostemon suaveolens	200	1 stem	12	Good	Typical	Good	Trunk Wound	No visible habitat features	Tree to be retained		2.4
2994	Eucalyptus tereticornis	260	1 stem	14	Good	Typical	Good	Trunk Wound	No visible habitat features	Tree to be retained		3.12
2995	Lophostemon suaveolens	250	1 stem	9	Good	Typical	Good	Trunk Wound	No visible habitat features	Tree to be retained		3
2996	Angophora leiocarpa	200	1 stem	12	Good	Typical	Good	Trunk Wound	No visible habitat features	Tree to be retained		2.4
2997	Corymbia intermedia	300	1 stem	15	Good	Typical	Good	Trunk Wound	No visible habitat features	Tree to be retained		3.6
2998	Corymbia torelliana	270	1 stem	15	Good	Typical	Good	Trunk Wound	No visible habitat features	Tree to be retained		3.24
2999	Lophostemon suaveolens	200	1 stem	12	Good	Typical	Good	Trunk Wound	No visible habitat features	Tree to be retained		2.4
3000	Lophostemon suaveolens	210	1 stem	10	Good	Typical	Good	Trunk Wound	No visible habitat features	Tree to be retained		2.52
3001	Eucalyptus tereticornis	430	1 stem	19	Good	Typical	Good	Typical	No visible habitat features	Tree to be retained		5.16
3002	Lophostemon suaveolens	210	1 stem	9	Good	Typical	Good	Typical	No visible habitat features	Tree to be retained		2.52
3003	Lophostemon suaveolens	210	1 stem	9	Good	Typical	Good	Typical	No visible habitat features	Tree to be retained		2.52
3004	Lophostemon suaveolens	250	1 stem	10	Good	Typical	Good	Typical	No visible habitat features	Tree to be retained		3
3005	Lophostemon suaveolens	280	1 stem	12	Good	Typical	Good	Typical	No visible habitat features	Tree to be retained		3.36
3006	Eucalyptus tereticornis	480	1 stem	18	Good	Typical	Good	Typical	No visible habitat features	Tree to be retained		5.76
3007	Lophostemon suaveolens	230	1 stem	12	Good	Typical	Good	Typical	No visible habitat features	Tree to be retained		2.76
3008	Eucalyptus tereticornis	220	1 stem	15	Good	Typical	Good	Typical	No visible habitat features	Tree to be retained		2.64
3009	Lophostemon suaveolens	230	1 stem	14	Good	Typical	Good	Typical	No visible habitat features	Tree to be retained		2.76
3010	Lophostemon suaveolens	220	1 stem	12	Good	Typical	Good	Typical	No visible habitat features	Tree to be retained		2.64
3011	Angophora leiocarpa	210	1 stem	14	Good	Typical	Good	Typical	No visible habitat features	Tree to be retained		2.52
3012	Eucalyptus tereticornis	320	1 stem	15	Good	Typical	Good	Typical	No visible habitat features	Tree to be retained		3.84
3013	Lophostemon suaveolens	210	1 stem	9	Good	Typical	Good	Typical	No visible habitat features	Tree to be retained		2.52
3014	Lophostemon suaveolens	240	1 stem	12	Good	Typical	Good	Typical	No visible habitat features	Tree to be retained		2.88
3015	Lophostemon suaveolens	280	1 stem	12	Good	Typical	Good	Typical	No visible habitat features	Tree to be retained		3.36
3016	Eucalyptus tereticornis	230	1 stem	17	Good	Typical	Good	Typical	No visible habitat features	Tree to be retained		2.76
3017	Lophostemon suaveolens	330	1 stem	15	Good	Typical	Good	Typical	No visible habitat features	Tree to be retained		3.96
3018	Lophostemon suaveolens	200	1 stem	12	Good	Typical	Good	Typical	No visible habitat features	Tree to be retained		2.4
3019	Lophostemon suaveolens	335	2 stems	12	Good	Typical	Good	Typical	No visible habitat features	Tree to be retained	280 180	4.02
3020	Corymbia tessellaris	320	1 stem	15	Good	Typical	Good	Typical	No visible habitat features	Tree to be retained		3.84
3021	Lophostemon suaveolens	230	1 stem	8	Good	Typical	Good	Typical	No visible habitat features	Tree to be retained		2.76
3022	Eucalyptus tereticornis	200	1 stem	12	Good	Typical	Good	Typical	No visible habitat features	Tree to be retained		2.4
3023	Corymbia tessellaris	360	1 stem	15	Good	Typical	Good	Typical	No visible habitat features	Tree to be retained		4.32
3024	Lophostemon suaveolens	230	1 stem	12	Good	Typical	Good	Typical	No visible habitat features	Tree to be retained		2.76
3025	Angophora leiocarpa	475	3 Stems	16	Good	Typical	Good	Typical	No visible habitat features	Tree to be retained	320 340 100	5.7
3026	Lophostemon suaveolens	210	1 stem	10	Good	Typical	Good	Typical	No visible habitat features	Tree to be retained		2.52
3027	Eucalyptus tereticornis	350	1 stem	17	Good	Typical	Good	Typical	No visible habitat features	Tree to be retained		4.2
3028	Eucalyptus tereticornis	310	1 stem	17	Good	Typical	Good	Typical	No visible habitat features	Tree to be retained		3.72
3029	Lophostemon suaveolens	250	1 stem	10	Good	Typical	Good	Typical	No visible habitat features	Tree to be retained		3
3030	Lophostemon suaveolens	325	2 Stems	8	Good	Typical	Good	Typical	No visible habitat features	Tree to be retained	290 150	3.9
3031	Eucalyptus tereticornis	260	1 stem	16	Good	Typical	Good	Typical	No visible habitat features	Tree to be retained		3.12
3032	Eucalyptus tereticornis	320	1 stem	17	Good	Typical	Good	Typical	No visible habitat features	Tree to be retained		3.84
3033	Lophostemon suaveolens	635	1 stem	16	Fair	Crown Decline	Fair	Trunk Cavity	Potential hollows (swollen unions), significant basal, termi	Tree to be retained		7.62
3034	Eucalyptus tereticornis	230	1 stem	14	Good	Typical	Good	Typical	No visible habitat features	Tree to be retained		2.76
3035	Lophostemon suaveolens	280	2 stems	14	Good	Typical	Good	Typical	No visible habitat features	Tree to be retained	220 170	3.36
3036	Lophostemon suaveolens	230	1 stem	10	Good	Typical	Good	Typical	No visible habitat features	Tree to be retained		2.76
3037	Lophostemon suaveolens	230	1 stem	12	Good	Typical	Good	Typical	No visible habitat features	Tree to be retained		2.76
3038	Eucalyptus tereticornis	460	1 stem	18	Good	Typical	Good	Typical	No visible habitat features	Tree to be retained		5.52
3039	Angophora leiocarpa	390	1 stem	17	Good	Typical	Good	Typical	No visible habitat features	Tree to be retained		4.68
3040	Lophostemon suaveolens	220	1 stem	12	Good	Typical	Good	Typical	No visible habitat features	Tree to be retained		2.64
3041	Eucalyptus tereticornis	360	1 stem	17	Good	Typical	Good	Typical	No visible habitat features	Tree to be retained		4.32
3042	Angophora leiocarpa	220	1 stem	15	Good	Typical	Good	Typical	No visible habitat features	Tree to be retained		2.64
3043	Lophostemon suaveolens	230	1 stem	12	Good	Typical	Good	Typical	No visible habitat features	Tree to be retained		2.76
3044	Eucalyptus tereticornis	340	1 stem	18	Good	Typical	Good	Typical	No visible habitat features	Tree to be retained		4.08
3045	Eucalyptus tereticornis	370	1 stem	18	Good	Typical	Good	Typical	No visible habitat features	Tree to be retained		4.44
3046	Eucalyptus tereticornis	220	1 stem	15	Good	Typical	Good	Typical	No visible habitat features	Tree to be retained		2.64
3047	Lophostemon suaveolens	220	1 stem	9	Good	Typical	Good	Typical	No visible habitat features	Tree to be retained		2.64
3048	Lophostemon suaveolens	200	1 stem	9	Good	Typical	Good	Typical	No visible habitat features	Tree to be retained		2.4
3049	Lophostemon suaveolens	250	1 stem	9	Good	Typical	Good	Typical	No visible habitat features	Tree to be retained		3
3050	Lophostemon suaveolens	340	1 stem	14	Good	Typical	Good	Typical	No visible habitat features	Tree to be retained		4.08
3051	Lophostemon suaveolens	240	1 stem	10	Good	Typical	Good	Typical	No visible habitat features	Tree to be retained		2.88
3052	Eucalyptus tereticornis	200	1 stem	9	Good	Typical	Good	Typical	No visible habitat features	Tree to be retained		2.4
3053	Lophostemon suaveolens	365	2 stems	12	Good	Typical	Good	Typical	No visible habitat features	Tree to be retained	290 220	4.38
3054	Lophostemon suaveolens	200	1 stem	9	Good	Typical	Good	Typical	No visible habitat features	Tree to be retained		2.4
3055	Lophostemon suaveolens	400	1 stem	15	Good	Typical	Good	Typical	No visible habitat features	Tree to be retained		4.8
3056	Lophostemon suaveolens	420	1 stem	15	Good	Typical	Good	Typical	No visible habitat features	Tree to be retained		5.04
3057	Corymbia tessellaris	400	3 stems	15	Good	Typical	Good	Typical	No visible habitat features	Tree to be retained	250 170 80	4.8
3058	Lophostemon suaveolens	230	1 stem	12	Good	Typical	Good	Typical	No visible habitat features	Tree to be retained		2.76
3059	Lophostemon suaveolens	240	1 stem	9	Good	Typical	Good	Typical	No visible habitat features	Tree to be retained		2.88
3060	Lophostemon suaveolens	200	1 stem	9	Good	Typical	Good	Typical	No visible habitat features	Tree to be retained		2.4
3061	Lophostemon suaveolens	425	3 stems	9	Good	Typical	Good	Typical	No visible habitat features	Tree to be retained	320 260 100	5.1
3062	Lophostemon suaveolens	230	1 stem	10	Good	Typical	Good	Typical	No visible habitat features	Tree to be retained		2.76
3063	Eucalyptus tereticornis	860	1 stem	19	Good	Typical	Good	Typical	Scratches	Tree to be retained		10.32
3064	Lophostemon suaveolens	435	3 stems	10	Good	Typical	Good	Typical	No visible habitat features	Tree to be retained	260b270 220	5.22
3065	Eucalyptus tereticornis	220	1 stem	14	Good	Typical	Good	Typical	No visible habitat features	Tree to be retained		2.64
3066	Eucalyptus tereticornis	200	1 stem	14	Good	Typical	Good	Typical	No visible habitat features	Tree to be retained		2.4
3067	Lophostemon suaveolens	200	1 stem	12	Good	Typical	Good	Typical	No visible habitat features	Tree to be retained		2.4
3068	Lophostemon suaveolens	260	2 stems	12	Good	Typical	Good	Typical	No visible habitat features	Tree to be retained	230 120	3.12
3069	Lophostemon suaveolens	280	1 stem	14	Good	Typical	Good	Typical	No visible habitat features	Tree to be retained		3.36
3070	Lophostemon suaveolens	220	1 stem	9	Good	Typical	Good	Typical	No visible habitat features	Tree to be retained		2.64
3071	Lophostemon suaveolens	200	1 stem	9	Good	Typical	Good	Typical	No visible habitat features	Tree to be retained		2.4
3072	Eucalyptus tereticornis	230	1 stem	14	Good	Typical	Good	Typical	No visible habitat features	Tree to be retained		2.76
3073	Eucalyptus tereticornis	420	3 stems	14	Good	Typical	Good	Typical	No visible habitat features	Tree to be retained	340 180 170	5.04
3074	Lophostemon suaveolens	220	1 stem	9	Good	Typical	Good	Typical	No visible habitat features	Tree to be retained		2.64
3075	Eucalyptus tereticornis	240	1 stem	12	Good	Typical	Good	Typical	No visible habitat features	Tree to be retained		2.88
3076	Eucalyptus tereticornis	230	1 stem	12	Good	Typical	Good	Typical	No visible habitat features	Tree to be retained		2.76
3077	Lophostemon suaveolens	220	1 stem	12	Good	Typical	Good	Typical	No visible habitat features	Tree to be retained		2.64
3078	Corymbia tessellaris	210	1 stem	14	Good	Typical	Good	Typical	No visible habitat features	Tree to be retained		2.52
3079	Eucalyptus tereticornis	220	1 stem	14	Good	Typical	Good	Typical	No visible habitat features	Tree to be retained		2.64

Tree ID	Genus	DBH (mm)	Multi stem	Tree Height (m)	Tree Health	Health Comment	Tree Structure	Structure Comment	Habitat Features	Status	Comments	TPZ (m)
3080	Eucalyptus tereticornis	230	1 stem	14	Good	Typical	Good	Typical	No visible habitat features	Tree to be retained		2.76
3081	Lophostemon suaveolens	240	1 stem	9	Good	Typical	Good	Typical	No visible habitat features	Tree to be retained		2.88
3082	Lophostemon suaveolens	230	1 stem	9	Good	Typical	Good	Typical	No visible habitat features	Tree to be retained		2.76
3083	Angophora leiocarpa	350	1 stem	15	Good	Typical	Good	Typical	No visible habitat features	Tree to be retained		4.2
3084	Corymbia intermedia	625	2 stems	18	Good	Typical	Good	Typical	No visible habitat features	Tree to be retained	400 480	7.5
3085	Eucalyptus tereticornis	320	1 stem	16	Good	Typical	Good	Typical	No visible habitat features	Tree to be retained		3.84
3086	Corymbia intermedia	230	1 stem	16	Good	Typical	Good	Typical	No visible habitat features	Tree to be retained		2.76
3087	Lophostemon suaveolens	240	2 stems	12	Good	Typical	Good	Typical	No visible habitat features	Tree to be retained	190 140	2.88
3088	Lophostemon suaveolens	200	1 stem	9	Good	Typical	Good	Typical	No visible habitat features	Tree to be retained		2.4
3089	Lophostemon suaveolens	240	2 stems	9	Good	Typical	Good	Typical	No visible habitat features	Tree to be retained	210 120	2.88
3090	Eucalyptus tereticornis	300	1 stem	18	Good	Typical	Good	Typical	No visible habitat features	Tree to be retained		3.6
3091	Eucalyptus tereticornis	320	1 stem	17	Good	Typical	Good	Typical	No visible habitat features	Tree to be retained		3.84
3092	Eucalyptus tereticornis	200	1 stem	16	Good	Typical	Good	Typical	No visible habitat features	Tree to be retained		2.4
3093	Eucalyptus tereticornis	220	1 stem	16	Good	Typical	Good	Typical	No visible habitat features	Tree to be retained		2.64
3094	Eucalyptus tereticornis	280	1 stem	16	Good	Typical	Good	Trunk Wound	No visible habitat features	Tree to be retained		3.36
3095	Eucalyptus tereticornis	330	1 stem	18	Good	Typical	Good	Trunk Wound	No visible habitat features	Tree to be retained		3.96
3096	Eucalyptus tereticornis	225	2 stems	15	Good	Typical	Good	Typical	No visible habitat features	Tree to be retained	170 150	2.7
3097	Lophostemon suaveolens	270	2 stems	15	Good	Typical	Good	Typical	No visible habitat features	Tree to be retained	240 120	3.24
3098	Eucalyptus tereticornis	250	1 stem	16	Good	Typical	Good	Typical	No visible habitat features	Tree to be retained		3
3099	Eucalyptus tereticornis	360	1 stem	17	Good	Typical	Good	Typical	No visible habitat features	Tree to be retained		4.32
3100	Eucalyptus tereticornis	290	1 stem	17	Good	Typical	Good	Typical	No visible habitat features	Tree to be retained		3.48
3101	Lophostemon suaveolens	260	1 stem	12	Good	Typical	Good	Typical	No visible habitat features	Tree to be retained		3.12
3102	Corymbia intermedia	360	1 stem	12	Good	Typical	Good	Typical	No visible habitat features	Tree to be retained		4.32
3103	Corymbia intermedia	240	1 stem	14	Good	Typical	Good	Typical	No visible habitat features	Tree to be retained		2.88
3104	Lophostemon suaveolens	240	1 stem	14	Good	Typical	Good	Typical	No visible habitat features	Tree to be retained		2.88
3105	Eucalyptus tereticornis	340	1 stem	17	Good	Typical	Good	Typical	No visible habitat features	Tree to be retained		4.08
3106	Lophostemon suaveolens	270	3 stems	15	Good	Typical	Good	Typical	No visible habitat features	Tree to be retained	160 180n129	3.24
3107	Lophostemon suaveolens	200	1 stem	9	Good	Typical	Good	Typical	No visible habitat features	Tree to be retained		2.4
3108	Lophostemon suaveolens	200	1 stem	9	Good	Typical	Good	Typical	No visible habitat features	Tree to be retained		2.4
3109	Lophostemon suaveolens	200	1 stem	9	Good	Typical	Good	Typical	No visible habitat features	Tree to be retained		2.4
3110	Eucalyptus tereticornis	250	1 stem	15	Good	Typical	Good	Typical	No visible habitat features	Tree to be retained		3
3111	Corymbia intermedia	280	1 stem	14	Good	Typical	Good	Typical	No visible habitat features	Tree to be retained		3.36
3112	Corymbia intermedia	360	2 stems	14	Good	Typical	Good	Typical	No visible habitat features	Tree to be retained	260 250	4.32
3113	Corymbia intermedia	350	1 stem	17	Good	Typical	Good	Typical	No visible habitat features	Tree to be retained		4.2
3114	Corymbia intermedia	270	1 stem	16	Good	Typical	Good	Typical	No visible habitat features	Tree to be retained		3.24
3115	Lophostemon suaveolens	250	1 stem	12	Good	Typical	Good	Typical	No visible habitat features	Tree to be retained		3
3116	Lophostemon suaveolens	250	1 stem	12	Good	Typical	Good	Typical	No visible habitat features	Tree to be retained		3
3117	Corymbia intermedia	300	1 stem	14	Good	Typical	Good	Typical	No visible habitat features	Tree to be retained		3.6
3118	Eucalyptus tereticornis	200	1 stem	15	Good	Typical	Good	Typical	No visible habitat features	Tree to be retained		2.4
3119	Eucalyptus tereticornis	210	1 stem	14	Good	Typical	Good	Typical	No visible habitat features	Tree to be retained		2.52
3120	Eucalyptus tereticornis	230	1 stem	16	Good	Typical	Good	Typical	No visible habitat features	Tree to be retained		2.76
3121	Corymbia intermedia	370	2 Stems	16	Good	Typical	Good	Typical	No visible habitat features	Tree to be retained	320b180	4.44
3122	Eucalyptus tereticornis	330	1 stem	17	Good	Typical	Good	Typical	No visible habitat features	Tree to be retained		3.96
3123	Eucalyptus tereticornis	210	1 stem	15	Good	Typical	Good	Typical	No visible habitat features	Tree to be retained		2.52
3124	Eucalyptus tereticornis	210	1 stem	15	Good	Typical	Good	Typical	No visible habitat features	Tree to be retained		2.52
3125	Corymbia intermedia	200	1 stem	15	Good	Typical	Good	Typical	No visible habitat features	Tree to be retained		2.4
3126	Angophora leiocarpa	280	1 stem	17	Good	Typical	Good	Typical	No visible habitat features	Tree to be retained		3.36
3127	Lophostemon suaveolens	250	1 stem	17	Good	Typical	Good	Typical	No visible habitat features	Tree to be retained		3
3128	Lophostemon suaveolens	200	1 stem	15	Good	Typical	Good	Typical	No visible habitat features	Tree to be retained		2.4
3129	Corymbia intermedia	240	1 stem	14	Good	Typical	Good	Typical	No visible habitat features	Tree to be retained		2.88
3130	Eucalyptus tereticornis	250	1 stem	15	Good	Typical	Good	Typical	No visible habitat features	Tree to be retained		3
3131	Lophostemon suaveolens	280	1 stem	15	Good	Typical	Good	Typical	No visible habitat features	Tree to be retained		3.36
3132	Eucalyptus tereticornis	350	1 stem	17	Good	Typical	Good	Typical	No visible habitat features	Tree to be retained		4.2
3133	Eucalyptus tereticornis	280	1 stem	14	Good	Typical	Good	Typical	No visible habitat features	Tree to be retained		3.36
3134	Lophostemon suaveolens	240	1 stem	10	Good	Typical	Good	Typical	No visible habitat features	Tree to be retained		2.88
3135	Lophostemon suaveolens	220	1 stem	9	Good	Typical	Good	Typical	No visible habitat features	Tree to be retained		2.64
3136	Eucalyptus tereticornis	250	2 stems	14	Good	Typical	Good	Typical	No visible habitat features	Tree to be retained	220 120	3
3137	Eucalyptus tereticornis	200	1 stem	16	Good	Typical	Good	Typical	No visible habitat features	Tree to be retained		2.4
3138	Angophora leiocarpa	230	1 stem	16	Good	Typical	Good	Typical	No visible habitat features	Tree to be retained		2.76
3139	Lophostemon suaveolens	230	1 stem	16	Good	Typical	Good	Typical	No visible habitat features	Tree to be retained		2.76
3140	Lophostemon suaveolens	250	1 stem	16	Good	Typical	Good	Typical	No visible habitat features	Tree to be retained		3
3141	Angophora leiocarpa	320	1 stem	17	Good	Typical	Good	Typical	No visible habitat features	Tree to be retained		3.84
3142	Eucalyptus tereticornis	210	1 stem	14	Good	Typical	Good	Typical	No visible habitat features	Tree to be retained		2.52
3143	Corymbia intermedia	395	2 Stems	16	Good	Typical	Good	Typical	No visible habitat features	Tree to be retained	290b270	4.74
3144	Lophostemon suaveolens	490	1 stem	14	Poor	Crown Decline	Fair	Trunk Cavity	No visible habitat features	Tree to be retained	Fire damage, significant basal decay, leader growimg from damaged trunk	5.88
3145	Eucalyptus tereticornis	360	1 stem	16	Good	Typical	Good	Typical	No visible habitat features	Tree to be retained		4.32
3146	Corymbia tessellaris	390	1 stem	17	Good	Typical	Good	Typical	No visible habitat features	Tree to be retained		4.68
3147	Corymbia henryi	450	1 stem	18	Good	Typical	Good	Typical	No visible habitat features	Tree to be retained		5.4
3148	Lophostemon suaveolens	495	2 Stems	17	Good	Typical	Good	Typical	No visible habitat features	Tree to be retained	380 320	5.94
3149	Lophostemon suaveolens	200	1 stem	9	Fair	Typical	Good	Trunk Cavity	No visible habitat features	Tree to be retained		2.4
3150	Corymbia tessellaris	210	1 stem	12	Good	Typical	Good	Typical	No visible habitat features	Tree to be retained		2.52
3151	Lophostemon suaveolens	220	1 stem	12	Good	Typical	Good	Typical	No visible habitat features	Tree to be retained		2.64
3152	Eucalyptus tereticornis	420	1 stem	17	Good	Typical	Good	Typical	No visible habitat features	Tree to be retained		5.04
3153	Corymbia tessellaris	220	1 stem	16	Good	Typical	Good	Typical	No visible habitat features	Tree to be retained		2.64
3154	Angophora leiocarpa	430	2 Stems	17	Good	Typical	Good	Typical	No visible habitat features	Tree to be retained	360 230	5.16
3155	Eucalyptus tereticornis	680	1 stem	17	Good	Typical	Good	Typical	No visible habitat features	Tree to be retained		8.16
3156	Lophostemon suaveolens	390	1 stem	14	Good	Typical	Good	Typical	No visible habitat features	Tree to be retained		4.68
3157	Corymbia intermedia	230	1 stem	14	Good	Typical	Good	Typical	No visible habitat features	Tree to be retained		2.76
3158	Corymbia intermedia	420	1 stem	17	Good	Typical	Good	Typical	No visible habitat features	Tree to be retained		5.04
3159	Angophora leiocarpa	260	1 stem	17	Good	Typical	Good	Typical	No visible habitat features	Tree to be retained		3.12
3160	Eucalyptus tereticornis	230	1 stem	17	Good	Typical	Good	Typical	No visible habitat features	Tree to be retained		2.76
3161	Angophora leiocarpa	220	1 stem	15	Good	Typical	Good	Typical	No visible habitat features	Tree to be retained		2.64
3162	Angophora leiocarpa	200	1 stem	15	Good	Typical	Good	Typical	No visible habitat features	Tree to be retained		2.4
3163	Corymbia intermedia	230	1 stem	16	Good	Typical	Good	Typical	No visible habitat features	Tree to be retained		2.76
3164	Lophostemon suaveolens	260	2 stems	12	Good	Typical	Good	Typical	No visible habitat features	Tree to be retained	230b120	3.12
3165	Angophora leiocarpa	280	1 stem	17	Good	Typical	Good	Typical	No visible habitat features	Tree to be retained		3.36
3166	Lophostemon suaveolens	290	2 stems	17	Good	Typical	Good	Typical	No visible habitat features	Tree to be retained	230 17-0	3.48
3167	Lophostemon suaveolens	200	1 stem	12	Good	Typical	Good	Typical	No visible habitat features	Tree to be retained		2.4
3168	Angophora leiocarpa	230	1 stem	15	Good	Typical	Good	Typical	No visible habitat features	Tree to be retained		2.76
3169	Lophostemon suaveolens	220	1 stem	12	Good	Typical	Good	Typical	No visible habitat features	Tree to be retained		2.64
3170	Eucalyptus tereticornis	240	1 stem	15	Good	Typical	Good	Typical	No visible habitat features	Tree to be retained		2.88
3171	Lophostemon suaveolens	210	1 stem	12	Good	Typical	Good	Typical	No visible habitat features	Tree to be removed		2.52
3172	Lophostemon suaveolens	230	1 stem	12	Good	Typical	Good	Typical	No visible habitat features	Tree to be retained		2.76
3173	Angophora leiocarpa	220	1 stem	14	Good	Typical	Good	Typical	No visible habitat features	Tree to be retained		2.64
3174	Angophora leiocarpa	350	1 stem	15	Good	Typical	Good	Typical	No visible habitat features	Tree to be retained		4.2
3175	Angophora leiocarpa	270	1 stem	16	Good	Typical	Good	Typical	No visible habitat features	Tree to be retained		3.24
3176	Angophora leiocarpa	220	1 stem	14	Good	Typical	Good	Typical	No visible habitat features	Tree to be retained		2.64
3177	Angophora leiocarpa	210	1 stem	14	Good	Typical	Good	Typical	No visible habitat features	Tree to be retained		2.52
3178	Eucalyptus tereticornis	340	2 stems	16	Good	Typical	Good	Typical	No visible habitat features	Tree to be retained	280 190	4.08
3179	Lophostemon suaveolens	230	1 stem	1	Good	Typical	Good	Typical	No visible habitat features	Tree to be retained		2.76
3180	Corymbia intermedia	320	1 stem	16	Good	Typical	Good	Typical	No visible habitat features	Tree to be retained		3.84
3181	Lophostemon suaveolens	200	1 stem	12	Good	Typical	Good	Typical	No visible habitat features	Tree to be retained		2.4
3182	Eucalyptus tereticornis	280	1 stem	17	Good	Typical	Good	Typical	No visible habitat features	Tree to be retained		3.36
3183	Angophora leiocarpa	240	1 stem	17	Good	Typical	Good	Typical	No visible habitat features	Tree to be retained		2.88
3184	Eucalyptus tereticornis	320	1 stem	17	Good	Typical	Good	Typical	No visible habitat features	Tree to be removed		3.84
3185	Angophora leiocarpa	320	1 stem	17	Good	Typical	Good	Typical	No visible habitat features	Tree to be removed		3.84
3186	Corymbia intermedia	320	1 stem	17	Good	Typical	Good	Typical	No visible habitat features	Tree to be removed		3.84
3187	Angophora leiocarpa	350	1 stem	17	Good	Typical	Good	Typical	No visible habitat features	Tree to be removed		4.2
3188	Lophostemon suaveolens	230	1 stem	14	Good	Typical	Good	Typical	No visible habitat features	Tree to be removed		2.76
3189	Corymbia intermedia	300	1 stem	16	Good	Typical	Good	Typical	No visible habitat features	Tree to be retained		3.6
3190	Corymbia intermedia	320	1 stem	16	Good	Typical	Good	Typical	No visible habitat features	Tree to be removed		3.84
3191	Corymbia intermedia	320	1 stem	16	Good	Typical	Good	Typical	No visible habitat features	Tree to be retained		3.84
3192	Corymbia intermedia	200	1 stem	16	Good	Typical	Good	Typical	No visible habitat features	Tree to be retained		2.4
3193	Lophostemon suaveolens	215	2 stems	9	Good	Typical	Good	Typical	No visible habitat features	Tree to be retained	190 100	2.58

Tree ID	Genus	DBH (mm)	Multi stem	Tree Height (m)	Tree Health	Health Comment	Tree Structure	Structure Comment	Habitat Features	Status	Comments	TPZ (m)
3194	Eucalyptus tereticornis	420	1 stem	17	Good	Typical	Good	Typical	No visible habitat features	Tree to be retained		5.04
3195	Lophostemon suaveolens	295	2 stems	12	Good	Typical	Good	Typical	No visible habitat features	Tree to be retained	230 180	3.54
3196	Lophostemon suaveolens	230	1 stem	12	Good	Typical	Good	Typical	No visible habitat features	Tree to be retained		2.76
3197	Lophostemon suaveolens	380	3 stems	9	Good	Typical	Good	Typical	No visible habitat features	Tree to be retained	230 230 200	4.56
3198	Lophostemon suaveolens	240	1 stem	9	Good	Typical	Good	Typical	No visible habitat features	Tree to be retained		2.88
3199	Eucalyptus tereticornis	260	1 stem	14	Good	Typical	Good	Typical	No visible habitat features	Tree to be retained		3.12
3200	Lophostemon suaveolens	200	1 stem	9	Good	Typical	Good	Typical	No visible habitat features	Tree to be retained		2.4
3201	Eucalyptus tereticornis	210	1 stem	9	Good	Typical	Good	Typical	No visible habitat features	Tree to be retained		2.52
3202	Lophostemon suaveolens	390	2 Stems	9	Good	Typical	Good	Typical	No visible habitat features	Tree to be retained	310 240	4.68
3203	Eucalyptus tereticornis	200	1 stem	10	Good	Typical	Good	Typical	No visible habitat features	Tree to be retained		2.4
3204	Corymbia tessellaris	200	1 stem	10	Good	Typical	Good	Typical	No visible habitat features	Tree to be retained		2.4
3205	Eucalyptus tereticornis	340	1 stem	17	Good	Typical	Good	Typical	No visible habitat features	Tree to be retained		4.08
3206	Eucalyptus tereticornis	230	1 stem	17	Good	Typical	Good	Typical	No visible habitat features	Tree to be retained		2.76
3207	Eucalyptus tereticornis	200	1 stem	17	Good	Typical	Good	Typical	No visible habitat features	Tree to be retained		2.4
3208	Eucalyptus tereticornis	230	1 stem	17	Good	Typical	Good	Typical	No visible habitat features	Tree to be retained		2.76
3209	Lophostemon suaveolens	200	1 stem	9	Good	Typical	Good	Typical	No visible habitat features	Tree to be retained		2.4
3210	Corymbia intermedia	270	1 stem	14	Good	Typical	Good	Typical	No visible habitat features	Tree to be retained		3.24
3211	Corymbia intermedia	200	1 stem	12	Good	Typical	Good	Typical	No visible habitat features	Tree to be retained		2.4
3212	Lophostemon suaveolens	325	2 stems	9	Good	Typical	Good	Typical	No visible habitat features	Tree to be retained	280 170	3.9
3213	Corymbia intermedia	230	1 stem	15	Good	Typical	Good	Typical	No visible habitat features	Tree to be retained		2.76
3214	Eucalyptus tereticornis	270	1 stem	16	Good	Typical	Good	Typical	No visible habitat features	Tree to be retained		3.24
3215	Eucalyptus tereticornis	220	1 stem	16	Good	Typical	Good	Typical	No visible habitat features	Tree to be retained		2.64
3216	Lophostemon suaveolens	285	2 stems	9	Good	Typical	Good	Typical	No visible habitat features	Tree to be retained	220 180	3.42
3217	Lophostemon suaveolens	320	2 stems	9	Good	Typical	Good	Typical	No visible habitat features	Tree to be retained	230 220	3.84
3218	Corymbia intermedia	290	1 stem	14	Good	Typical	Good	Typical	No visible habitat features	Tree to be retained		3.48
3219	Lophostemon suaveolens	200	1 stem	8	Good	Typical	Good	Typical	No visible habitat features	Tree to be removed		2.4
3220	Angophora leiocarpa	315	2 stems	17	Good	Typical	Good	Typical	No visible habitat features	Tree to be removed	250 190	3.78
3221	Eucalyptus tereticornis	400	1 stem	18	Good	Typical	Good	Typical	No visible habitat features	Tree to be removed		4.8
3222	Eucalyptus siderophloia	350	1 stem	18	Good	Typical	Good	Typical	No visible habitat features	Tree to be removed		4.2
3223	Eucalyptus tereticornis	270	1 stem	17	Good	Typical	Good	Typical	No visible habitat features	Tree to be removed		3.24
3224	Angophora leiocarpa	350	1 stem	17	Good	Typical	Good	Typical	No visible habitat features	Tree to be removed		4.2
3225	Eucalyptus siderophloia	310	1 stem	17	Good	Typical	Good	Typical	No visible habitat features	Tree to be removed		3.72
3226	Angophora leiocarpa	330	1 stem	17	Good	Typical	Good	Typical	No visible habitat features	Tree to be removed		3.96
3227	Eucalyptus tereticornis	530	1 stem	18	Good	Typical	Good	Typical	No visible habitat features	Tree to be removed		6.36
3228	Eucalyptus tereticornis	400	1 stem	18	Good	Typical	Good	Typical	No visible habitat features	Tree to be removed		4.8
3229	Eucalyptus tereticornis	380	1 stem	18	Good	Typical	Good	Typical	No visible habitat features	Tree to be removed		4.56
3230	Eucalyptus tereticornis	360	1 stem	18	Good	Typical	Good	Typical	No visible habitat features	Tree to be removed		4.32
3231	Angophora leiocarpa	440	1 stem	19	Good	Typical	Good	Typical	No visible habitat features	Tree to be removed		5.28
3232	Eucalyptus tereticornis	390	1 stem	19	Good	Typical	Good	Typical	No visible habitat features	Tree to be removed		4.68
3233	Angophora leiocarpa	270	1 stem	19	Good	Typical	Good	Typical	No visible habitat features	Tree to be removed		3.24
3234	Angophora leiocarpa	310	1 stem	19	Good	Typical	Good	Typical	No visible habitat features	Tree to be removed		3.72
3235	Angophora leiocarpa	330	1 stem	19	Good	Typical	Good	Typical	No visible habitat features	Tree to be removed		3.96
3236	Angophora leiocarpa	350	1 stem	17	Good	Typical	Good	Typical	No visible habitat features	Tree to be removed		4.2
3237	Eucalyptus tereticornis	620	1 stem	18	Good	Typical	Good	Trunk Wound	No visible habitat features	Tree to be removed		7.44
3238	Angophora leiocarpa	200	1 stem	16	Good	Typical	Good	Trunk Wound	No visible habitat features	Tree to be removed		2.4
3239	Angophora leiocarpa	270	1 stem	16	Good	Typical	Good	Trunk Wound	No visible habitat features	Tree to be removed		3.24
3240	Angophora leiocarpa	290	1 stem	16	Good	Typical	Good	Trunk Wound	No visible habitat features	Tree to be removed		3.48
3241	Angophora leiocarpa	200	1 stem	16	Good	Typical	Good	Trunk Wound	No visible habitat features	Tree to be removed		2.4
3242	Angophora leiocarpa	330	1 stem	16	Good	Typical	Good	Trunk Wound	No visible habitat features	Tree to be removed		3.96
3243	Angophora leiocarpa	260	1 stem	16	Good	Typical	Good	Trunk Wound	No visible habitat features	Tree to be removed		3.12
3244	Angophora leiocarpa	320	2 stems	16	Good	Typical	Good	Trunk Wound	No visible habitat features	Tree to be removed	290 140	3.84
3245	Eucalyptus tereticornis	400	1 stem	17	Good	Typical	Good	Trunk Wound	No visible habitat features	Tree to be removed		4.8
3246	Angophora leiocarpa	500	1 stem	18	Good	Typical	Good	Trunk Wound	No visible habitat features	Tree to be removed		6
3247	Eucalyptus tereticornis	350	1 stem	17	Good	Typical	Good	Trunk Wound	No visible habitat features	Tree to be removed		4.2
3248	Eucalyptus tereticornis	410	1 stem	17	Good	Typical	Good	Trunk Wound	No visible habitat features	Tree to be removed		4.92
3249	Corymbia intermedia	240	1 stem	16	Good	Typical	Good	Trunk Wound	No visible habitat features	Tree to be removed		2.88
3250	Eucalyptus tereticornis	330	1 stem	18	Good	Typical	Good	Trunk Wound	No visible habitat features	Tree to be removed		3.96
3251	Eucalyptus tereticornis	410	1 stem	17	Good	Typical	Good	Trunk Wound	No visible habitat features	Tree to be removed		4.92
3252	Eucalyptus tereticornis	370	1 stem	17	Good	Typical	Good	Trunk Wound	No visible habitat features	Tree to be removed		4.44
3253	Eucalyptus tereticornis	425	2 stems	17	Good	Typical	Good	Trunk Wound	No visible habitat features	Tree to be removed	270 330	5.1
3254	Eucalyptus tereticornis	270	1 stem	17	Good	Typical	Good	Trunk Wound	No visible habitat features	Tree to be removed		3.24
3255	Eucalyptus tereticornis	470	1 stem	19	Good	Typical	Good	Trunk Wound	No visible habitat features	Tree to be removed		5.64
3256	Corymbia intermedia	320	1 stem	17	Good	Typical	Good	Trunk Wound	No visible habitat features	Tree to be removed		3.84
3257	Corymbia intermedia	300	1 stem	17	Good	Typical	Good	Trunk Wound	No visible habitat features	Tree to be removed		3.6
3258	Eucalyptus tereticornis	720	1 stem	19	Good	Typical	Good	Trunk Wound	No visible habitat features	Tree to be removed		8.64
3259	Eucalyptus tereticornis	290	1 stem	18	Good	Typical	Good	Trunk Wound	No visible habitat features	Tree to be removed		3.48
3260	Eucalyptus tereticornis	580	1 stem	19	Good	Typical	Good	Trunk Wound	Scratches	Tree to be removed		6.96
3261	Eucalyptus tereticornis	420	1 stem	18	Good	Typical	Good	Trunk Wound	No visible habitat features	Tree to be retained		5.04
3262	Eucalyptus tereticornis	530	1 stem	18	Good	Typical	Good	Trunk Wound	No visible habitat features	Tree to be retained		6.36
3263	Eucalyptus tereticornis	360	1 stem	16	Good	Typical	Good	Trunk Wound	No visible habitat features	Tree to be retained		4.32
3264	Eucalyptus tereticornis	330	1 stem	16	Good	Typical	Good	Trunk Wound	No visible habitat features	Tree to be retained		3.96
3265	Eucalyptus tereticornis	420	1 stem	16	Good	Typical	Good	Trunk Wound	No visible habitat features	Tree to be retained		5.04
3266	Eucalyptus tereticornis	280	1 stem	16	Good	Typical	Good	Trunk Wound	No visible habitat features	Tree to be retained		3.36
3267	Eucalyptus tereticornis	390	1 stem	16	Good	Typical	Good	Trunk Wound	No visible habitat features	Tree to be removed		4.68
3268	Eucalyptus tereticornis	380	1 stem	16	Good	Typical	Good	Trunk Wound	No visible habitat features	Tree to be removed		4.56
3269	Eucalyptus tereticornis	400	1 stem	16	Good	Typical	Good	Trunk Wound	No visible habitat features	Tree to be removed		4.8
3270	Eucalyptus tereticornis	490	1 stem	18	Good	Typical	Good	Trunk Wound	No visible habitat features	Tree to be removed		5.88
3271	Eucalyptus tereticornis	910	1 stem	18	Good	Typical	Good	Trunk Wound	No visible habitat features	Tree to be removed		10.92
3272	Lophostemon suaveolens	350	1 stem	12	Good	Typical	Good	Trunk Wound	No visible habitat features	Tree to be removed		4.2
3273	Eucalyptus tereticornis	320	1 stem	17	Good	Typical	Good	Trunk Wound	No visible habitat features	Tree to be removed		3.84
3274	Eucalyptus tereticornis	390	2 Stems	17	Good	Typical	Good	Typical	No visible habitat features	Tree to be removed	300 250	4.68
3275	Eucalyptus tereticornis	250	1 stem	17	Good	Typical	Good	Typical	No visible habitat features	Tree to be retained		3
3276	Eucalyptus tereticornis	210	1 stem	17	Good	Typical	Good	Typical	No visible habitat features	Tree to be retained		2.52
3277	Eucalyptus tereticornis	450	1 stem	17	Good	Typical	Good	Typical	No visible habitat features	Tree to be retained		5.4
3278	Eucalyptus tereticornis	240	1 stem	17	Good	Typical	Good	Typical	No visible habitat features	Tree to be retained		2.88
3279	Eucalyptus tereticornis	390	1 stem	17	Good	Typical	Good	Typical	No visible habitat features	Tree to be removed		4.68
3280	Eucalyptus tereticornis	280	1 stem	17	Good	Typical	Good	Typical	No visible habitat features	Tree to be removed		3.36
3281	Eucalyptus tereticornis	310	1 stem	17	Good	Typical	Good	Typical	No visible habitat features	Tree to be removed		3.72
3282	Eucalyptus tereticornis	330	1 stem	17	Good	Typical	Good	Typical	No visible habitat features	Tree to be removed		3.96
3283	Eucalyptus tereticornis	450	1 stem	18	Good	Typical	Good	Typical	No visible habitat features	Tree to be removed		5.4
3284	Eucalyptus tereticornis	400	1 stem	18	Good	Typical	Good	Typical	No visible habitat features	Tree to be removed		4.8
3285	Eucalyptus tereticornis	260	1 stem	18	Good	Typical	Good	Typical	No visible habitat features	Tree to be removed		3.12
3286	Eucalyptus tereticornis	280	1 stem	18	Good	Typical	Good	Typical	No visible habitat features	Tree to be removed		3.36
3287	Eucalyptus tereticornis	780	1 stem	18	Good	Typical	Good	Typical	No visible habitat features	Tree to be removed		9.36
3288	Eucalyptus tereticornis	550	1 stem	18	Good	Typical	Good	Typical	No visible habitat features	Tree to be removed		6.6
3289	Eucalyptus tereticornis	720	1 stem	19	Good	Typical	Good	Typical	No visible habitat features	Tree to be removed		8.64
3290	Eucalyptus tereticornis	360	1 stem	18	Good	Typical	Good	Typical	No visible habitat features	Tree to be removed		4.32
3291	Eucalyptus tereticornis	270	1 stem	17	Good	Typical	Good	Typical	No visible habitat features	Tree to be removed		3.24
3292	Eucalyptus tereticornis	550	1 stem	19	Good	Typical	Good	Typical	No visible habitat features	Tree to be removed		6.6
3293	Eucalyptus tereticornis	200	1 stem	16	Good	Typical	Good	Typical	No visible habitat features	Tree to be removed		2.4
3294	Eucalyptus tereticornis	690	1 stem	19	Good	Typical	Good	Typical	No visible habitat features	Tree to be removed		8.28
3295	Eucalyptus tereticornis	360	1 stem	16	Good	Typical	Good	Typical	No visible habitat features	Tree to be retained		4.32
3296	Eucalyptus tereticornis	560	1 stem	18	Good	Typical	Good	Typical	No visible habitat features	Tree to be retained		6.72
3297	Eucalyptus tereticornis	485	2 Stems	18	Good	Typical	Good	Typical	No visible habitat features	Tree to be retained	420 240	5.82
3298	Eucalyptus tereticornis	900	1 stem	18	Good	Typical	Good	Typical	No visible habitat features	Tree to be retained		10.8
3299	Eucalyptus tereticornis	480	1 stem	18	Good	Typical	Good	Typical	No visible habitat features	Tree to be retained		5.76
3300	Eucalyptus tereticornis	240	1 stem	18	Good	Typical	Good	Typical	No visible habitat features	Tree to be retained		2.88
3301	Lophostemon suaveolens	250	2 stems	12	Good	Typical	Good	Typical	No visible habitat features	Tree to be retained	180 170	3
3302	Lophostemon suaveolens	380	3 stems	12	Good	Typical	Good	Typical	No visible habitat features	Tree to be retained	240 220 200	4.56
3303	Eucalyptus tereticornis	530	1 stem	18	Good	Typical	Good	Typical	No visible habitat features	Tree to be retained		6.36
3304	Eucalyptus tereticornis	290	1 stem	17	Good	Typical	Good	Typical	No visible habitat features	Tree to be retained		3.48
3305	Eucalyptus tereticornis	250	1 stem	17	Good	Typical	Good	Typical	No visible habitat features	Tree to be retained		3
3306	Lophostemon suaveolens	230	1 stem	17	Good	Typical	Good	Typical	No visible habitat features	Tree to be retained		2.76
3307	Eucalyptus tereticornis	250	1 stem	17	Good	Typical	Good	Typical	No visible habitat features	Tree to be retained		3

Tree ID	Genus	DBH (mm)	Multi stem	Tree Height (m)	Tree Health	Health Comment	Tree Structure	Structure Comment	Habitat Features	Status	Comments	TPZ (m)
3308	Eucalyptus tereticornis	415	2 Stems	17	Good	Typical	Good	Typical	No visible habitat features	Tree to be removed	320 260	4.98
3309	Eucalyptus tereticornis	360	1 stem	17	Good	Typical	Good	Typical	No visible habitat features	Tree to be removed		4.32
3310	Lophostemon suaveolens	290	1 stem	15	Good	Typical	Good	Typical	No visible habitat features	Tree to be removed		3.48
3311	Eucalyptus tereticornis	360	1 stem	18	Good	Typical	Good	Typical	No visible habitat features	Tree to be removed		4.32
3312	Lophostemon suaveolens	320	1 stem	18	Good	Typical	Good	Typical	No visible habitat features	Tree to be removed		3.84
3313	Eucalyptus tereticornis	280	1 stem	17	Good	Typical	Good	Typical	No visible habitat features	Tree to be removed		3.36
3314	Eucalyptus tereticornis	510	1 stem	18	Good	Typical	Good	Typical	No visible habitat features	Tree to be removed		6.12
3315	Eucalyptus tereticornis	440	1 stem	18	Good	Typical	Good	Typical	No visible habitat features	Tree to be removed		5.28
3316	Eucalyptus tereticornis	430	1 stem	18	Good	Typical	Good	Typical	No visible habitat features	Tree to be removed		5.16
3317	Eucalyptus tereticornis	430	1 stem	18	Good	Typical	Good	Typical	No visible habitat features	Tree to be removed		5.16
3318	Eucalyptus tereticornis	510	1 stem	18	Good	Typical	Good	Typical	No visible habitat features	Tree to be removed		6.12
3319	Eucalyptus tereticornis	320	1 stem	18	Good	Typical	Good	Typical	No visible habitat features	Tree to be removed		3.84
3320	Eucalyptus tereticornis	420	1 stem	18	Good	Typical	Good	Typical	No visible habitat features	Tree to be removed		5.04
3321	Angophora leiocarpa	240	1 stem	17	Good	Typical	Good	Typical	No visible habitat features	Tree to be removed		2.88
3322	Eucalyptus tereticornis	495	2 Stems	19	Good	Typical	Good	Typical	No visible habitat features	Tree to be removed	420 260	5.94
3323	Eucalyptus tereticornis	340	1 stem	18	Good	Typical	Good	Typical	No visible habitat features	Tree to be removed		4.08
3324	Corymbia tessellaris	240	1 stem	16	Good	Typical	Good	Typical	No visible habitat features	Tree to be removed		2.88
3325	Eucalyptus tereticornis	290	1 stem	17	Good	Typical	Good	Typical	No visible habitat features	Tree to be removed		3.48
3326	Eucalyptus tereticornis	520	1 stem	19	Good	Typical	Good	Typical	No visible habitat features	Tree to be removed		6.24
3327	Angophora woodsiana	240	1 stem	15	Good	Typical	Good	Typical	No visible habitat features	Tree to be removed		2.88
3328	Eucalyptus tereticornis	530	1 stem	18	Good	Typical	Good	Typical	No visible habitat features	Tree to be removed		6.36
3329	Corymbia tessellaris	250	1 stem	16	Good	Typical	Good	Typical	No visible habitat features	Tree to be removed		3
3330	Eucalyptus tereticornis	300	1 stem	17	Good	Typical	Good	Typical	No visible habitat features	Tree to be removed		3.6
3331	Eucalyptus tereticornis	320	1 stem	17	Good	Typical	Good	Typical	No visible habitat features	Tree to be removed		3.84
3332	Eucalyptus tereticornis	270	1 stem	17	Good	Typical	Good	Typical	No visible habitat features	Tree to be removed		3.24
3333	Eucalyptus tereticornis	240	1 stem	17	Good	Typical	Good	Typical	No visible habitat features	Tree to be removed		2.88
3334	Eucalyptus tereticornis	340	1 stem	17	Good	Typical	Good	Typical	No visible habitat features	Tree to be removed		4.08
3335	Lophostemon suaveolens	400	2 stems	17	Good	Typical	Good	Typical	No visible habitat features	Tree to be removed	350 190	4.8
3336	Eucalyptus tereticornis	330	1 stem	17	Good	Typical	Good	Typical	No visible habitat features	Tree to be removed		3.96
3337	Eucalyptus tereticornis	210	1 stem	17	Good	Typical	Good	Typical	No visible habitat features	Tree to be removed		2.52
3338	Eucalyptus tereticornis	460	2 stems	18	Good	Typical	Good	Typical	No visible habitat features	Tree to be removed	360 280	5.52
3339	Eucalyptus tereticornis	290	1 stem	18	Good	Typical	Good	Typical	No visible habitat features	Tree to be removed		3.48
3340	Lophostemon suaveolens	220	1 stem	15	Good	Typical	Good	Typical	No visible habitat features	Tree to be removed		2.64
3341	Eucalyptus tereticornis	490	1 stem	18	Good	Typical	Good	Typical	No visible habitat features	Tree to be removed		5.88
3342	Eucalyptus tereticornis	290	1 stem	18	Good	Typical	Good	Typical	No visible habitat features	Tree to be removed		3.48
3343	Corymbia intermedia	750	1 stem	18	Good	Typical	Good	Typical	No visible habitat features	Tree to be removed		9
3344	Eucalyptus tereticornis	260	1 stem	18	Good	Typical	Good	Typical	No visible habitat features	Tree to be removed		3.12
3345	Eucalyptus tereticornis	360	1 stem	18	Good	Typical	Good	Typical	No visible habitat features	Tree to be removed		4.32
3346	Eucalyptus tereticornis	340	2 stems	18	Good	Typical	Good	Typical	No visible habitat features	Tree to be removed	260 220	4.08
3347	Eucalyptus tereticornis	360	1 stem	18	Good	Typical	Good	Typical	No visible habitat features	Tree to be removed		4.32
3348	Corymbia intermedia	230	1 stem	17	Good	Typical	Good	Typical	No visible habitat features	Tree to be removed		2.76
3349	Corymbia intermedia	360	1 stem	17	Good	Typical	Good	Typical	No visible habitat features	Tree to be removed		4.32
3350	Corymbia intermedia	330	2 Stems	17	Good	Typical	Good	Typical	No visible habitat features	Tree to be removed	290 160	3.96
3351	Eucalyptus tereticornis	320	1 stem	17	Good	Typical	Good	Typical	No visible habitat features	Tree to be removed		3.84
3352	Angophora leiocarpa	340	1 stem	17	Good	Typical	Good	Typical	No visible habitat features	Tree to be removed		4.08
3353	Eucalyptus tereticornis	320	1 stem	17	Good	Typical	Good	Typical	No visible habitat features	Tree to be removed		3.84
3354	Eucalyptus tereticornis	230	1 stem	17	Good	Typical	Good	Typical	No visible habitat features	Tree to be removed		2.76
3355	Corymbia intermedia	280	1 stem	17	Good	Typical	Good	Typical	No visible habitat features	Tree to be removed		3.36
3356	Corymbia intermedia	240	1 stem	17	Good	Typical	Good	Typical	No visible habitat features	Tree to be removed		2.88
3357	Eucalyptus tereticornis	320	1 stem	18	Good	Typical	Good	Typical	No visible habitat features	Tree to be removed		3.84
3358	Eucalyptus tereticornis	300	1 stem	18	Good	Typical	Good	Typical	No visible habitat features	Tree to be removed		3.6
3359	Eucalyptus tereticornis	460	2 Stems	18	Good	Typical	Good	Typical	No visible habitat features	Tree to be removed	380 260	5.52
3360	Eucalyptus tereticornis	430	1 stem	18	Good	Typical	Good	Typical	No visible habitat features	Tree to be removed		5.16
3361	Eucalyptus tereticornis	425	2 Stems	18	Good	Typical	Good	Typical	No visible habitat features	Tree to be removed	320 280	5.1
3362	Eucalyptus tereticornis	860	1 stem	18	Good	Typical	Good	Typical	Large Trunk Hollows and used Termitaria	Tree to be removed		10.32
3363	Eucalyptus tereticornis	350	1 stem	17	Good	Typical	Good	Typical	No visible habitat features	Tree to be removed		4.2
3364	Eucalyptus tereticornis	350	1 stem	17	Good	Typical	Good	Typical	No visible habitat features	Tree to be removed		4.2
3365	Lophostemon suaveolens	250	1 stem	17	Good	Typical	Good	Typical	No visible habitat features	Tree to be removed		3
3366	Corymbia tessellaris	200	1 stem	14	Good	Typical	Good	Typical	No visible habitat features	Tree to be removed		2.4
3367	Eucalyptus tereticornis	230	1 stem	15	Good	Typical	Good	Typical	No visible habitat features	Tree to be removed		2.76
3368	Eucalyptus tereticornis	490	1 stem	18	Good	Typical	Good	Typical	Scratches	Tree to be removed		5.88
3369	Eucalyptus tereticornis	480	1 stem	17	Good	Typical	Good	Typical	No visible habitat features	Tree to be removed		5.76
3370	Eucalyptus tereticornis	640	2 Stems	19	Good	Typical	Good	Typical	No visible habitat features	Tree to be removed	420 480	7.68
3371	Corymbia tessellaris	220	1 stem	14	Good	Typical	Good	Typical	No visible habitat features	Tree to be removed		2.64
3372	Eucalyptus tereticornis	320	1 stem	18	Good	Typical	Good	Typical	No visible habitat features	Tree to be removed		3.84
3373	Lophostemon suaveolens	200	1 stem	10	Good	Typical	Good	Typical	No visible habitat features	Tree to be removed		2.4
3374	Eucalyptus tereticornis	360	1 stem	18	Good	Typical	Good	Typical	No visible habitat features	Tree to be removed		4.32
3375	Eucalyptus tereticornis	270	1 stem	17	Good	Typical	Good	Typical	No visible habitat features	Tree to be removed		3.24
3376	Eucalyptus tereticornis	240	1 stem	16	Good	Typical	Good	Typical	No visible habitat features	Tree to be removed		2.88
3377	Eucalyptus tereticornis	380	1 stem	17	Good	Typical	Good	Typical	No visible habitat features	Tree to be removed		4.56
3378	Eucalyptus tereticornis	280	1 stem	17	Good	Typical	Good	Typical	No visible habitat features	Tree to be removed		3.36
3379	Corymbia intermedia	380	1 stem	18	Good	Typical	Good	Typical	No visible habitat features	Tree to be removed		4.56
3380	Lophostemon suaveolens	220	1 stem	12	Good	Typical	Good	Typical	No visible habitat features	Tree to be removed		2.64
3381	Corymbia intermedia	600	1 stem	12	Good	Typical	Good	Typical	No visible habitat features	Tree to be removed		7.2
3382	Eucalyptus tereticornis	240	1 stem	16	Good	Typical	Good	Typical	No visible habitat features	Tree to be removed		2.88
3383	Eucalyptus tereticornis	380	1 stem	17	Good	Typical	Good	Typical	No visible habitat features	Tree to be removed		4.56
3384	Eucalyptus tereticornis	300	1 stem	17	Good	Typical	Good	Typical	No visible habitat features	Tree to be removed		3.6
3385	Eucalyptus tereticornis	340	2 stems	17	Good	Typical	Good	Typical	No visible habitat features	Tree to be removed	220 260	4.08
3386	Eucalyptus tereticornis	270	1 stem	17	Good	Typical	Good	Typical	No visible habitat features	Tree to be removed		3.24
3387	Eucalyptus tereticornis	410	1 stem	17	Good	Typical	Good	Typical	No visible habitat features	Tree to be removed		4.92
3388	Eucalyptus tereticornis	270	1 stem	17	Good	Typical	Good	Typical	No visible habitat features	Tree to be removed		3.24
3389	Eucalyptus tereticornis	280	1 stem	17	Good	Typical	Good	Typical	No visible habitat features	Tree to be removed		3.36
3390	Eucalyptus tereticornis	260	1 stem	17	Good	Typical	Good	Typical	No visible habitat features	Tree to be removed		3.12
3391	Eucalyptus tereticornis	370	1 stem	18	Good	Typical	Good	Typical	No visible habitat features	Tree to be removed		4.44
3392	Eucalyptus tereticornis	410	1 stem	18	Good	Typical	Good	Typical	No visible habitat features	Tree to be removed		4.92
3393	Eucalyptus siderophloia	320	1 stem	18	Good	Typical	Good	Typical	No visible habitat features	Tree to be removed		3.84
3394	Eucalyptus siderophloia	350	1 stem	18	Good	Typical	Good	Typical	No visible habitat features	Tree to be removed		4.2
3395	Eucalyptus siderophloia	200	1 stem	18	Good	Typical	Good	Typical	No visible habitat features	Tree to be removed		2.4
3396	Corymbia intermedia	350	1 stem	18	Good	Typical	Good	Typical	No visible habitat features	Tree to be removed		4.2
3397	Eucalyptus tereticornis	360	1 stem	18	Good	Typical	Good	Typical	No visible habitat features	Tree to be removed		4.32
3398	Eucalyptus tereticornis	370	1 stem	18	Good	Typical	Good	Typical	No visible habitat features	Tree to be removed		4.44
3399	Angophora leiocarpa	380	1 stem	18	Good	Typical	Good	Typical	No visible habitat features	Tree to be removed		4.56
3400	Eucalyptus tereticornis	380	1 stem	18	Good	Typical	Good	Typical	No visible habitat features	Tree to be removed		4.56
3401	Eucalyptus tereticornis	330	1 stem	18	Good	Typical	Good	Typical	No visible habitat features	Tree to be removed		3.96
3402	Angophora leiocarpa	330	1 stem	18	Good	Typical	Good	Typical	No visible habitat features	Tree to be removed		3.96
3403	Eucalyptus tereticornis	440	1 stem	18	Good	Typical	Good	Typical	No visible habitat features	Tree to be removed		5.28
3404	Angophora leiocarpa	230	1 stem	16	Good	Typical	Good	Typical	No visible habitat features	Tree to be removed		2.76
3405	Eucalyptus tereticornis	260	1 stem	16	Good	Typical	Good	Typical	No visible habitat features	Tree to be removed		3.12
3406	Angophora leiocarpa	250	1 stem	16	Good	Typical	Good	Typical	No visible habitat features	Tree to be removed		3
3407	Eucalyptus tereticornis	420	1 stem	18	Good	Typical	Good	Typical	No visible habitat features	Tree to be removed		5.04
3408	Eucalyptus tereticornis	380	1 stem	18	Good	Typical	Good	Typical	No visible habitat features	Tree to be removed		4.56
3409	Eucalyptus tereticornis	340	1 stem	18	Good	Typical	Good	Typical	No visible habitat features	Tree to be removed		4.08
3410	Eucalyptus tereticornis	370	1 stem	18	Good	Typical	Good	Typical	No visible habitat features	Tree to be removed		4.44
3411	Eucalyptus tereticornis	510	2 Stems	18	Good	Typical	Good	Typical	No visible habitat features	Tree to be removed	370 350	6.12
3412	Corymbia citriodora subsp. variegata	420	1 stem	18	Good	Typical	Good	Typical	No visible habitat features	Tree to be removed		5.04
3413	Eucalyptus tereticornis	280	1 stem	18	Good	Typical	Good	Typical	No visible habitat features	Tree to be removed		3.36
3414	Eucalyptus siderophloia	360	1 stem	18	Good	Typical	Good	Typical	No visible habitat features	Tree to be removed		4.32
3415	Corymbia citriodora subsp. variegata	370	1 stem	18	Good	Typical	Good	Typical	No visible habitat features	Tree to be removed		4.44
3416	Corymbia citriodora subsp. variegata	590	1 stem	18	Good	Typical	Good	Typical	No visible habitat features	Tree to be removed		7.08
3417	Eucalyptus tereticornis	350	1 stem	18	Good	Typical	Good	Typical	No visible habitat features	Tree to be removed		4.2
3418	Angophora leiocarpa	390	1 stem	18	Good	Typical	Good	Typical	No visible habitat features	Tree to be removed		4.68
3419	Eucalyptus tereticornis	380	1 stem	18	Good	Typical	Good	Typical	No visible habitat features	Tree to be removed		4.56
3420	Corymbia citriodora subsp. variegata	390	1 stem	18	Good	Typical	Good	Typical	No visible habitat features	Tree to be removed		4.68
3421	Corymbia citriodora subsp. variegata	450	1 stem	18	Good	Typical	Good	Typical	No visible habitat features	Tree to be removed		5.4

Tree ID	Genus	DBH (mm)	Multi stem	Tree Height (m)	Tree Health	Health Comment	Tree Structure	Structure Comment	Habitat Features	Status	Comments	TPZ (m)
3422	Corymbia citriodora subsp. variegata	440	1 stem	18	Good	Typical	Good	Typical	No visible habitat features	Tree to be removed		5.28
3423	Corymbia citriodora subsp. variegata	440	1 stem	18	Good	Typical	Good	Typical	No visible habitat features	Tree to be removed		5.28
3424	Eucalyptus tereticornis	240	1 stem	18	Good	Typical	Good	Typical	No visible habitat features	Tree to be removed		2.88
3425	Eucalyptus siderophloia	360	1 stem	18	Good	Typical	Good	Typical	No visible habitat features	Tree to be removed		4.32
3426	Corymbia citriodora subsp. variegata	280	1 stem	18	Good	Typical	Good	Typical	No visible habitat features	Tree to be removed		3.36
3427	Angophora leiocarpa	320	1 stem	18	Good	Typical	Good	Typical	No visible habitat features	Tree to be removed		3.84
3428	Corymbia citriodora subsp. variegata	380	1 stem	18	Good	Typical	Good	Typical	No visible habitat features	Tree to be removed		4.56
3429	Eucalyptus tereticornis	490	1 stem	18	Good	Typical	Good	Typical	No visible habitat features	Tree to be removed		5.88
3430	Eucalyptus tereticornis	360	1 stem	18	Good	Typical	Good	Typical	No visible habitat features	Tree to be removed		4.32
3431	Eucalyptus tereticornis	350	1 stem	18	Good	Typical	Good	Typical	No visible habitat features	Tree to be removed		4.2
3432	Angophora leiocarpa	320	1 stem	18	Good	Typical	Good	Typical	No visible habitat features	Tree to be removed		3.84
3433	Corymbia intermedia	560	3 stems	18	Good	Typical	Good	Typical	No visible habitat features	Tree to be removed	320 260 380	6.72
3434	Corymbia intermedia	280	1 stem	18	Good	Typical	Good	Typical	No visible habitat features	Tree to be removed		3.36
3435	Corymbia intermedia	580	3 Stems	18	Good	Typical	Good	Typical	No visible habitat features	Tree to be removed	400 290 300	6.96
3436	Eucalyptus tereticornis	320	1 stem	18	Good	Typical	Good	Typical	No visible habitat features	Tree to be removed		3.84
3437	Angophora leiocarpa	360	1 stem	18	Good	Typical	Good	Typical	No visible habitat features	Tree to be removed		4.32
3438	Angophora leiocarpa	380	1 stem	18	Good	Typical	Good	Typical	No visible habitat features	Tree to be removed		4.56
3439	Eucalyptus tereticornis	200	1 stem	9	Good	Typical	Good	Typical	No visible habitat features	Tree to be removed		2.4
3439	Angophora leiocarpa	320	1 stem	18	Good	Typical	Good	Typical	No visible habitat features	Tree to be removed		3.84
3440	Lophostemon suaveolens	280	1 stem	10	Good	Typical	Good	Typical	No visible habitat features	Tree to be removed		3.36
3440	Corymbia intermedia	480	1 stem	18	Good	Typical	Good	Typical	No visible habitat features	Tree to be removed		5.76
3441	Lophostemon suaveolens	200	1 stem	9	Good	Typical	Good	Typical	No visible habitat features	Tree to be removed		2.4
3441	Lophostemon suaveolens	240	1 stem	12	Good	Typical	Good	Typical	No visible habitat features	Tree to be removed		2.88
3442	Lophostemon suaveolens	200	1 stem	9	Good	Typical	Good	Typical	No visible habitat features	Tree to be removed		2.4
3442	Lophostemon suaveolens	200	1 stem	9	Good	Typical	Good	Typical	No visible habitat features	Tree to be removed		2.4
3443	Eucalyptus tereticornis	840	1 stem	17	Good	Typical	Good	Typical	No visible habitat features	Tree to be removed		10.08
3443	Eucalyptus tereticornis	280	1 stem	9	Good	Typical	Good	Typical	No visible habitat features	Tree to be removed		3.36
3444	Eucalyptus tereticornis	620	1 stem	18	Good	Typical	Good	Typical	No visible habitat features	Tree to be removed		7.44
3444	Eucalyptus tereticornis	340	1 stem	9	Good	Typical	Good	Typical	No visible habitat features	Tree to be removed		4.08
3445	Corymbia tessellaris	220	1 stem	16	Good	Typical	Good	Typical	No visible habitat features	Tree to be removed		2.64
3445	Corymbia intermedia	450	1 stem	17	Good	Typical	Good	Typical	No visible habitat features	Tree to be removed		5.4
3446	Corymbia tessellaris	240	1 stem	17	Good	Typical	Good	Typical	No visible habitat features	Tree to be removed		2.88
3446	Corymbia intermedia	350	1 stem	17	Good	Typical	Good	Typical	No visible habitat features	Tree to be removed		4.2
3447	Eucalyptus tereticornis	210	1 stem	16	Good	Typical	Good	Typical	No visible habitat features	Tree to be removed		2.52
3447	Eucalyptus tereticornis	560	1 stem	18	Good	Typical	Good	Typical	No visible habitat features	Tree to be removed		6.72
3448	Lophostemon suaveolens	235	2 stems	12	Good	Typical	Good	Typical	No visible habitat features	Tree to be removed	170 160	2.82
3448	Corymbia citriodora subsp. variegata	420	1 stem	18	Good	Typical	Good	Typical	No visible habitat features	Tree to be removed		5.04
3449	Eucalyptus tereticornis	230	1 stem	16	Good	Typical	Good	Typical	No visible habitat features	Tree to be removed		2.76
3449	Corymbia citriodora subsp. variegata	380	2 Stems	16	Good	Typical	Good	Typical	No visible habitat features	Tree to be removed	320 200	4.56
3450	Eucalyptus tereticornis	320	1 stem	18	Good	Typical	Good	Typical	No visible habitat features	Tree to be removed		3.84
3450	Corymbia citriodora subsp. variegata	660	1 stem	16	Good	Typical	Good	Typical	No visible habitat features	Tree to be removed		7.92
3451	Eucalyptus tereticornis	340	1 stem	17	Good	Typical	Good	Typical	No visible habitat features	Tree to be removed		4.08
3451	Corymbia citriodora subsp. variegata	590	1 stem	16	Good	Typical	Good	Typical	No visible habitat features	Tree to be removed		7.08
3452	Eucalyptus tereticornis	430	1 stem	17	Good	Typical	Good	Typical	No visible habitat features	Tree to be removed		5.16
3452	Corymbia citriodora subsp. variegata	460	1 stem	16	Good	Typical	Good	Typical	No visible habitat features	Tree to be removed		5.52
3453	Eucalyptus tereticornis	290	1 stem	15	Good	Typical	Good	Typical	No visible habitat features	Tree to be removed		3.48
3453	Angophora leiocarpa	380	1 stem	16	Good	Typical	Good	Typical	No visible habitat features	Tree to be removed		4.56
3454	Eucalyptus tereticornis	190	1 stem	14	Good	Typical	Good	Typical	No visible habitat features	Tree to be removed		2.28
3454	Eucalyptus tereticornis	690	1 stem	18	Good	Typical	Good	Typical	No visible habitat features	Tree to be removed		8.28
3455	Eucalyptus tereticornis	240	1 stem	16	Good	Typical	Good	Typical	No visible habitat features	Tree to be removed		2.88
3455	Corymbia citriodora subsp. variegata	630	1 stem	18	Good	Typical	Good	Typical	No visible habitat features	Tree to be removed		7.56
3456	Eucalyptus tereticornis	310	1 stem	17	Good	Typical	Good	Typical	No visible habitat features	Tree to be removed		3.72
3456	Angophora leiocarpa	340	1 stem	18	Good	Typical	Good	Typical	No visible habitat features	Tree to be removed		4.08
3457	Eucalyptus tereticornis	460	1 stem	17	Good	Typical	Good	Typical	No visible habitat features	Tree to be removed		5.52
3457	Corymbia citriodora subsp. variegata	560	1 stem	18	Good	Typical	Good	Typical	No visible habitat features	Tree to be removed		6.72
3458	Eucalyptus tereticornis	300	1 stem	17	Good	Typical	Good	Typical	No visible habitat features	Tree to be removed		3.6
3458	Corymbia citriodora subsp. variegata	720	1 stem	18	Good	Typical	Good	Typical	No visible habitat features	Tree to be removed		8.64
3459	Corymbia tessellaris	350	1 stem	18	Good	Typical	Good	Typical	No visible habitat features	Tree to be removed		4.2
3459	Corymbia citriodora subsp. variegata	750	1 stem	18	Good	Typical	Good	Typical	No visible habitat features	Tree to be removed		9
3460	Corymbia tessellaris	360	1 stem	17	Good	Typical	Good	Typical	No visible habitat features	Tree to be removed		4.32
3460	Corymbia citriodora subsp. variegata	640	1 stem	18	Good	Typical	Good	Typical	No visible habitat features	Tree to be removed		7.68
3461	Lophostemon suaveolens	200	1 stem	12	Good	Typical	Good	Typical	No visible habitat features	Tree to be removed		2.4
3461	Corymbia citriodora subsp. variegata	650	1 stem	18	Good	Typical	Good	Typical	No visible habitat features	Tree to be removed		7.8
3462	Eucalyptus tereticornis	260	1 stem	16	Good	Typical	Good	Typical	No visible habitat features	Tree to be removed		3.12
3462	Corymbia citriodora subsp. variegata	820	1 stem	18	Good	Typical	Good	Typical	No visible habitat features	Tree to be removed		9.84
3463	Lophostemon suaveolens	240	1 stem	16	Good	Typical	Good	Typical	No visible habitat features	Tree to be removed		2.88
3463	Eucalyptus siderophloia	430	1 stem	18	Good	Typical	Good	Typical	No visible habitat features	Tree to be removed		5.16
3464	Eucalyptus tereticornis	350	1 stem	18	Good	Typical	Good	Typical	No visible habitat features	Tree to be removed		4.2
3464	Eucalyptus siderophloia	450	1 stem	18	Good	Typical	Good	Typical	No visible habitat features	Tree to be removed		5.4
3465	Angophora leiocarpa	250	1 stem	16	Good	Typical	Good	Typical	No visible habitat features	Tree to be removed		3
3465	Corymbia citriodora subsp. variegata	570	1 stem	18	Good	Typical	Good	Typical	No visible habitat features	Tree to be removed		6.84
3466	Angophora leiocarpa	280	2 stems	16	Good	Typical	Good	Typical	No visible habitat features	Tree to be removed	230 160	3.36
3466	Corymbia citriodora subsp. variegata	360	1 stem	18	Good	Typical	Good	Typical	No visible habitat features	Tree to be removed		4.32
3467	Eucalyptus tereticornis	360	1 stem	17	Good	Typical	Good	Typical	No visible habitat features	Tree to be removed		4.32
3467	Corymbia citriodora subsp. variegata	420	1 stem	18	Good	Typical	Good	Typical	No visible habitat features	Tree to be removed		5.04
3468	Corymbia torelliana	490	1 stem	15	Good	Typical	Good	Typical	No visible habitat features	Tree to be removed		5.88
3468	Corymbia citriodora subsp. variegata	690	1 stem	18	Good	Typical	Good	Typical	No visible habitat features	Tree to be removed		8.28
3469	Eucalyptus tereticornis	380	1 stem	18	Good	Typical	Good	Typical	No visible habitat features	Tree to be removed		4.56
3469	Corymbia citriodora subsp. variegata	580	1 stem	18	Good	Typical	Good	Typical	No visible habitat features	Tree to be removed		6.96
3470	Lophostemon suaveolens	210	1 stem	6	Good	Typical	Good	Typical	No visible habitat features	Tree to be removed		2.52
3470	Corymbia citriodora subsp. variegata	750	1 stem	18	Good	Typical	Good	Typical	No visible habitat features	Tree to be removed		9
3471	Eucalyptus tereticornis	380	1 stem	17	Good	Typical	Good	Typical	No visible habitat features	Tree to be removed		4.56
3471	Corymbia citriodora subsp. variegata	1080	1 stem	18	Good	Typical	Good	Typical	No visible habitat features	Tree to be removed		12.96
3472	Eucalyptus tereticornis	280	1 stem	18	Good	Typical	Good	Typical	No visible habitat features	Tree to be removed		3.36
3472	Eucalyptus siderophloia	490	1 stem	18	Good	Typical	Good	Typical	No visible habitat features	Tree to be removed		5.88
3473	Eucalyptus tereticornis	430	1 stem	17	Good	Typical	Good	Typical	No visible habitat features	Tree to be removed		5.16
3473	Corymbia intermedia	730	1 stem	18	Good	Typical	Good	Typical	No visible habitat features	Tree to be removed		8.76
3474	Eucalyptus tereticornis	320	1 stem	17	Good	Typical	Good	Typical	No visible habitat features	Tree to be removed		3.84
3474	Angophora leiocarpa	380	1 stem	18	Good	Typical	Good	Typical	No visible habitat features	Tree to be removed		4.56
3475	Angophora leiocarpa	210	1 stem	16	Good	Typical	Good	Typical	No visible habitat features	Tree to be removed		2.52
3475	Corymbia intermedia	300	1 stem	18	Good	Typical	Good	Typical	No visible habitat features	Tree to be removed		3.6
3476	Corymbia tessellaris	240	1 stem	17	Good	Typical	Good	Typical	No visible habitat features	Tree to be removed		2.88
3476	Angophora leiocarpa	380	1 stem	18	Good	Typical	Good	Typical	No visible habitat features	Tree to be removed		4.56
3477	Eucalyptus tereticornis	630	1 stem	18	Good	Typical	Good	Typical	No visible habitat features	Tree to be removed		7.56
3477	Eucalyptus tereticornis	390	1 stem	18	Good	Typical	Good	Typical	No visible habitat features	Tree to be removed		4.68
3478	Lophostemon suaveolens	250	2 stems	10	Good	Typical	Good	Typical	No visible habitat features	Tree to be removed	180 170	3
3478	Corymbia intermedia	430	1 stem	18	Good	Typical	Good	Typical	No visible habitat features	Tree to be removed		5.16
3479	Eucalyptus tereticornis	410	1 stem	19	Good	Typical	Good	Typical	No visible habitat features	Tree to be removed		4.92
3479	Corymbia intermedia	300	1 stem	18	Good	Typical	Good	Typical	No visible habitat features	Tree to be removed		3.6
3480	Eucalyptus tereticornis	290	1 stem	17	Good	Typical	Good	Typical	No visible habitat features	Tree to be removed		3.48
3480	Corymbia henryi	430	1 stem	18	Good	Typical	Good	Typical	No visible habitat features	Tree to be removed		5.16
3481	Eucalyptus tereticornis	350	1 stem	17	Good	Typical	Good	Typical	No visible habitat features	Tree to be removed		4.2
3481	Eucalyptus tereticornis	390	1 stem	17	Good	Typical	Good	Typical	No visible habitat features	Tree to be removed		4.68
3482	Eucalyptus tereticornis	420	1 stem	17	Good	Typical	Good	Typical	No visible habitat features	Tree to be removed		5.04
3482	Eucalyptus tereticornis	745	3 stems	19	Good	Typical	Good	Typical	No visible habitat features	Tree to be removed	450 520 290	8.94
3483	Corymbia tessellaris	210	1 stem	15	Good	Typical	Good	Typical	No visible habitat features	Tree to be removed		2.52
3483	Eucalyptus tereticornis	630	1 stem	19	Good	Typical	Good	Typical	No visible habitat features	Tree to be removed		7.56
3484	Eucalyptus tereticornis	680	1 stem	18	Good	Typical	Good	Typical	No visible habitat features	Tree to be removed		8.16
3484	Eucalyptus tereticornis	320	1 stem	19	Good	Typical	Good	Typical	No visible habitat features	Tree to be removed		3.84
3485	Eucalyptus tereticornis	220	1 stem	17	Good	Typical	Good	Typical	No visible habitat features	Tree to be removed		2.64
3485	Eucalyptus tereticornis	710	3 Stems	19	Good	Typical	Good	Typical	No visible habitat features	Tree to be removed	350 430 440	8.52
3486	Eucalyptus tereticornis	280	1 stem	16	Good	Typical	Good	Typical	No visible habitat features	Tree to be removed		3.36
3486	Eucalyptus tereticornis	680	3 Stems	19	Good	Typical	Good	Typical	No visible habitat features	Tree to be removed	450 320 400	8.16
3487	Eucalyptus tereticornis	630	1 stem	18	Good	Typical	Good	Typical	No visible habitat features	Tree to be removed		7.56

Tree ID	Genus	DBH (mm)	Multi stem	Tree Height (m)	Tree Health	Health Comment	Tree Structure	Structure Comment	Habitat Features	Status	Comments	TPZ (m)
3487	Eucalyptus tereticornis	815	3 Stems	19	Good	Typical	Good	Typical	No visible habitat features	Tree to be removed	390 520 490	9.78
3488	Eucalyptus tereticornis	590	1 stem	18	Good	Typical	Good	Typical	No visible habitat features	Tree to be removed		7.08
3488	Eucalyptus tereticornis	760	3 Stems	19	Good	Typical	Good	Typical	No visible habitat features	Tree to be removed	440 470 400	9.12
3489	Eucalyptus tereticornis	430	1 stem	17	Good	Typical	Good	Typical	No visible habitat features	Tree to be removed		5.16
3489	Eucalyptus tereticornis	1200	1 stem	19	Good	Typical	Good	Typical	Large and Medium Branch Hollows	Tree to be removed		14.4
3490	Eucalyptus tereticornis	350	1 stem	17	Good	Typical	Good	Typical	No visible habitat features	Tree to be removed		4.2
3490	Eucalyptus tereticornis	790	1 stem	19	Good	Typical	Good	Typical	No visible habitat features	Tree to be removed		9.48
3491	Eucalyptus tereticornis	350	1 stem	17	Good	Typical	Good	Typical	No visible habitat features	Tree to be removed		4.2
3491	Eucalyptus tereticornis	650	1 stem	19	Good	Typical	Good	Typical	No visible habitat features	Tree to be removed		7.8
3492	Eucalyptus tereticornis	360	1 stem	17	Good	Typical	Good	Typical	No visible habitat features	Tree to be removed		4.32
3492	Corymbia tessellaris	360	1 stem	17	Good	Typical	Good	Typical	No visible habitat features	Tree to be removed		4.32
3493	Eucalyptus tereticornis	690	1 stem	18	Good	Typical	Good	Typical	No visible habitat features	Tree to be removed		8.28
3493	Corymbia intermedia	450	1 stem	17	Good	Typical	Good	Typical	No visible habitat features	Tree to be removed		5.4
3494	Eucalyptus tereticornis	220	1 stem	15	Good	Typical	Good	Typical	No visible habitat features	Tree to be removed		2.64
3495	Eucalyptus tereticornis	200	1 stem	14	Good	Typical	Good	Typical	No visible habitat features	Tree to be removed		2.4
3496	Eucalyptus crebra	240	1 stem	16	Good	Typical	Good	Typical	No visible habitat features	Tree to be removed		2.88
3497	Eucalyptus tereticornis	210	1 stem	15	Good	Typical	Good	Typical	No visible habitat features	Tree to be removed		2.52
3498	Eucalyptus tereticornis	280	1 stem	16	Good	Typical	Good	Typical	No visible habitat features	Tree to be removed		3.36
3499	Eucalyptus tereticornis	310	1 stem	16	Good	Typical	Good	Typical	No visible habitat features	Tree to be removed		3.72
3500	Eucalyptus tereticornis	230	1 stem	16	Good	Typical	Good	Typical	No visible habitat features	Tree to be removed		2.76
3501	Eucalyptus tereticornis	830	1 stem	18	Good	Typical	Good	Typical	No visible habitat features	Tree to be removed		9.96
3502	Corymbia torelliana	260	1 stem	14	Good	Typical	Good	Typical	No visible habitat features	Tree to be removed		3.12
3503	Eucalyptus tereticornis	370	1 stem	16	Good	Typical	Good	Typical	No visible habitat features	Tree to be removed		4.44
3504	Eucalyptus tereticornis	420	1 stem	16	Good	Typical	Good	Typical	No visible habitat features	Tree to be removed		5.04
3505	Corymbia torelliana	280	1 stem	12	Good	Typical	Good	Typical	No visible habitat features	Tree to be removed		3.36
3506	Eucalyptus tereticornis	230	1 stem	15	Good	Typical	Good	Typical	No visible habitat features	Tree to be removed		2.76
3507	Eucalyptus tereticornis	680	1 stem	18	Good	Typical	Good	Typical	No visible habitat features	Tree to be removed		8.16
3508	Eucalyptus tereticornis	410	1 stem	18	Good	Typical	Good	Typical	No visible habitat features	Tree to be removed		4.92
3509	Eucalyptus tereticornis	450	1 stem	18	Good	Typical	Good	Typical	No visible habitat features	Tree to be removed		5.4
3510	Lophostemon suaveolens	200	1 stem	8	Good	Typical	Good	Typical	No visible habitat features	Tree to be removed		2.4
3511	Eucalyptus tereticornis	375	2 stems	16	Good	Typical	Good	Typical	No visible habitat features	Tree to be removed	260 270	4.5
3512	Angophora leiocarpa	460	4 stems	12	Good	Typical	Good	Typical	No visible habitat features	Tree to be removed		5.52
3513	Eucalyptus tereticornis	375	4 stems	15	Good	Typical	Good	Typical	No visible habitat features	Tree to be removed	240 210 200	4.5
3514	Corymbia torelliana	520	1 stem	15	Good	Typical	Good	Typical	No visible habitat features	Tree to be removed		6.24
3515	Alphitonia excelsa	320	1 stem	12	Good	Typical	Good	Typical	No visible habitat features	Tree to be removed		3.84
3516	Corymbia intermedia	310	1 stem	15	Good	Typical	Good	Typical	No visible habitat features	Tree to be removed		3.72
3517	Corymbia torelliana	630	1 stem	12	Good	Typical	Good	Typical	No visible habitat features	Tree to be removed		7.56
3518	Eucalyptus tereticornis	320	1 stem	8	Good	Typical	Good	Typical	No visible habitat features	Tree to be removed		3.84
3519	Eucalyptus tereticornis	680	1 stem	18	Good	Typical	Good	Typical	No visible habitat features	Tree to be removed		8.16
3520	Eucalyptus tereticornis	370	1 stem	17	Good	Typical	Good	Typical	No visible habitat features	Tree to be removed		4.44
3521	Eucalyptus tereticornis	930	1 stem	19	Good	Typical	Good	Typical	No visible habitat features	Tree to be removed		11.16
3522	Eucalyptus tereticornis	720	1 stem	18	Good	Typical	Good	Typical	No visible habitat features	Tree to be removed		8.64
3523	Eucalyptus tereticornis	430	1 stem	17	Good	Typical	Good	Typical	No visible habitat features	Tree to be removed		5.16
3524	Eucalyptus tereticornis	620	1 stem	18	Good	Typical	Good	Typical	No visible habitat features	Tree to be removed		7.44
3525	Lophostemon suaveolens	280	1 stem	18	Good	Typical	Good	Typical	No visible habitat features	Tree to be removed	230 160	3.36
3526	Eucalyptus tereticornis	520	1 stem	18	Good	Typical	Good	Typical	No visible habitat features	Tree to be removed		6.24
3527	Eucalyptus tereticornis	560	1 stem	18	Good	Typical	Good	Typical	No visible habitat features	Tree to be removed		6.72
3528	Eucalyptus tereticornis	530	1 stem	18	Good	Typical	Good	Typical	No visible habitat features	Tree to be removed		6.36
3529	Eucalyptus tereticornis	570	1 stem	18	Good	Typical	Good	Typical	No visible habitat features	Tree to be removed		6.84
3530	Lophostemon suaveolens	220	1 stem	14	Good	Typical	Good	Typical	No visible habitat features	Tree to be removed		2.64
3531	Eucalyptus tereticornis	300	1 stem	16	Good	Typical	Good	Typical	No visible habitat features	Tree to be removed		3.6
3532	Eucalyptus microcorys	490	1 stem	17	Good	Typical	Good	Typical	No visible habitat features	Tree to be retained		5.88
3533	Eucalyptus grandis	560	1 stem	17	Good	Typical	Good	Typical	No visible habitat features	Tree to be retained		6.72
3534	Eucalyptus grandis	650	1 stem	18	Good	Typical	Good	Typical	No visible habitat features	Tree to be retained	520 380	7.8
3535	Eucalyptus microcorys	430	1 stem	16	Good	Typical	Good	Typical	No visible habitat features	Tree to be retained		5.16
3536	Eucalyptus microcorys	820	1 stem	17	Good	Typical	Good	Typical	No visible habitat features	Tree to be retained		9.84
3537	Eucalyptus tereticornis	960	1 stem	18	Good	Typical	Good	Typical	No visible habitat features	Tree to be retained		11.52
3538	Eucalyptus tereticornis	670	1 stem	18	Good	Typical	Good	Typical	No visible habitat features	Tree to be retained		8.04
3539	Eucalyptus tereticornis	320	1 stem	18	Good	Typical	Good	Typical	No visible habitat features	Tree to be retained		3.84
3540	Eucalyptus tereticornis	270	1 stem	16	Good	Typical	Good	Typical	No visible habitat features	Tree to be retained		3.24
3541	Eucalyptus tereticornis	270	1 stem	16	Good	Typical	Good	Typical	No visible habitat features	Tree to be retained		3.24
3542	Eucalyptus tereticornis	340	1 stem	17	Good	Typical	Good	Typical	No visible habitat features	Tree to be retained		4.08
3543	Eucalyptus tereticornis	340	1 stem	17	Good	Typical	Good	Typical	No visible habitat features	Tree to be retained		4.08
3544	Eucalyptus tereticornis	320	1 stem	17	Good	Typical	Good	Typical	No visible habitat features	Tree to be retained		3.84
3545	Eucalyptus tereticornis	460	1 stem	17	Good	Typical	Good	Typical	No visible habitat features	Tree to be retained		5.52
3546	Eucalyptus tereticornis	470	1 stem	18	Good	Typical	Good	Typical	No visible habitat features	Tree to be retained		5.64
3547	Eucalyptus tereticornis	230	1 stem	16	Good	Typical	Good	Typical	No visible habitat features	Tree to be retained		2.76
3548	Eucalyptus tereticornis	260	1 stem	16	Good	Typical	Good	Typical	No visible habitat features	Tree to be retained		3.12
3549	Eucalyptus tereticornis	330	1 stem	17	Good	Typical	Good	Typical	No visible habitat features	Tree to be retained		3.96
3550	Eucalyptus tereticornis	430	1 stem	18	Good	Typical	Good	Typical	No visible habitat features	Tree to be retained		5.16
3551	Eucalyptus tereticornis	400	1 stem	18	Good	Typical	Good	Typical	No visible habitat features	Tree to be retained		4.8
3552	Eucalyptus tereticornis	320	1 stem	18	Good	Typical	Good	Typical	No visible habitat features	Tree to be retained		3.84
3553	Eucalyptus tereticornis	240	1 stem	17	Good	Typical	Good	Typical	No visible habitat features	Tree to be retained		2.88
3554	Eucalyptus tereticornis	360	1 stem	17	Good	Typical	Good	Typical	No visible habitat features	Tree to be retained		4.32
3555	Eucalyptus tereticornis	350	1 stem	17	Good	Typical	Good	Typical	No visible habitat features	Tree to be retained		4.2
3556	Eucalyptus tereticornis	230	1 stem	17	Good	Typical	Good	Typical	No visible habitat features	Tree to be retained		2.76
3557	Eucalyptus tereticornis	320	1 stem	17	Good	Typical	Good	Typical	No visible habitat features	Tree to be retained		3.84
3558	Eucalyptus tereticornis	330	1 stem	17	Good	Typical	Good	Typical	No visible habitat features	Tree to be retained		3.96
3559	Eucalyptus tereticornis	370	1 stem	17	Good	Typical	Good	Typical	No visible habitat features	Tree to be retained		4.44
3560	Eucalyptus tereticornis	380	1 stem	17	Good	Typical	Good	Typical	No visible habitat features	Tree to be retained		4.56
3561	Eucalyptus tereticornis	430	1 stem	17	Good	Typical	Good	Typical	No visible habitat features	Tree to be retained		5.16
3562	Eucalyptus tereticornis	360	1 stem	17	Good	Typical	Good	Typical	No visible habitat features	Arborist		4.32
3563	Corymbia tessellaris	320	1 stem	17	Good	Typical	Good	Typical	No visible habitat features	Tree to be retained		3.84
3564	Eucalyptus tereticornis	330	2 stems	15	Good	Typical	Good	Typical	No visible habitat features	Tree to be retained	230 240	3.96
3565	Eucalyptus tereticornis	380	1 stem	17	Good	Typical	Good	Typical	No visible habitat features	Tree to be retained		4.56
3566	Eucalyptus tereticornis	360	1 stem	17	Good	Typical	Good	Typical	No visible habitat features	Tree to be retained		4.32
3567	Eucalyptus tereticornis	220	1 stem	16	Good	Typical	Good	Typical	No visible habitat features	Tree to be retained		2.64
3568	Eucalyptus tereticornis	290	1 stem	16	Good	Typical	Good	Typical	No visible habitat features	Arborist		3.48
3569	Eucalyptus tereticornis	350	1 stem	17	Good	Typical	Good	Typical	No visible habitat features	Tree to be removed		4.2
3570	Eucalyptus tereticornis	320	1 stem	17	Good	Typical	Good	Typical	No visible habitat features	Tree to be retained		3.84
3571	Eucalyptus tereticornis	320	1 stem	17	Good	Typical	Good	Typical	No visible habitat features	Tree to be removed		3.84
3572	Eucalyptus tereticornis	420	1 stem	18	Good	Typical	Good	Typical	No visible habitat features	Tree to be removed		5.04
3573	Corymbia tessellaris	390	1 stem	18	Good	Typical	Good	Typical	No visible habitat features	Tree to be removed		4.68
3574	Eucalyptus tereticornis	230	1 stem	16	Good	Typical	Good	Typical	No visible habitat features	Tree to be retained		2.76
3575	Eucalyptus tereticornis	730	1 stem	19	Good	Typical	Good	Typical	No visible habitat features	Tree to be retained		8.76
3576	Eucalyptus tereticornis	630	1 stem	18	Good	Typical	Good	Typical	No visible habitat features	Tree to be retained		7.56
3577	Eucalyptus tereticornis	320	1 stem	17	Good	Typical	Good	Typical	No visible habitat features	Tree to be retained		3.84
3578	Eucalyptus tereticornis	220	1 stem	16	Good	Typical	Good	Typical	No visible habitat features	Tree to be retained		2.64
3579	Eucalyptus tereticornis	280	1 stem	17	Good	Typical	Good	Typical	No visible habitat features	Arborist		3.36
3580	Corymbia tessellaris	290	1 stem	17	Good	Typical	Good	Typical	No visible habitat features	Tree to be removed		3.48
3581	Corymbia tessellaris	270	1 stem	17	Good	Typical	Good	Typical	No visible habitat features	Tree to be removed		3.24
3582	Corymbia tessellaris	200	1 stem	15	Good	Typical	Good	Typical	No visible habitat features	Tree to be removed		2.4
3583	Eucalyptus tereticornis	230	1 stem	17	Good	Typical	Good	Typical	No visible habitat features	Tree to be retained		2.76
3584	Eucalyptus tereticornis	200	1 stem	17	Good	Typical	Good	Typical	No visible habitat features	Tree to be retained		2.4
3585	Eucalyptus tereticornis	280	1 stem	17	Good	Typical	Good	Typical	No visible habitat features	Arborist		3.36
3586	Eucalyptus tereticornis	210	1 stem	16	Good	Typical	Good	Typical	No visible habitat features	Tree to be removed		2.52
3587	Eucalyptus tereticornis	210	1 stem	16	Good	Typical	Good	Typical	No visible habitat features	Tree to be removed		2.52
3588	Corymbia intermedia	330	1 stem	16	Good	Typical	Good	Typical	No visible habitat features	Tree to be removed	230 240	3.96
3589	Eucalyptus tereticornis	280	1 stem	17	Good	Typical	Good	Typical	No visible habitat features	Tree to be removed		3.36
3590	Eucalyptus tereticornis	320	1 stem	17	Good	Typical	Good	Typical	No visible habitat features	Tree to be removed		3.84
3591	Eucalyptus tereticornis	360	1 stem	18	Good	Typical	Good	Typical	No visible habitat features	Tree to be removed		4.32
3592	Eucalyptus tereticornis	230	1 stem	16	Good	Typical	Good	Typical	No visible habitat features	Tree to be removed		2.76
3593	Eucalyptus tereticornis	330	1 stem	18	Good	Typical	Good	Typical	No visible habitat features	Tree to be removed		3.96
3594	Eucalyptus tereticornis	360	1 stem	17	Good	Typical	Good	Typical	No visible habitat features	Tree to be removed		4.32

Tree ID	Genus	DBH (mm)	Multi stem	Tree Height (m)	Tree Health	Health Comment	Tree Structure	Structure Comment	Habitat Features	Status	Comments	TPZ (m)
3595	Eucalyptus tereticornis	350	1 stem	17	Good	Typical	Good	Typical	No visible habitat features	Tree to be removed		4.2
3596	Eucalyptus tereticornis	380	1 stem	17	Good	Typical	Good	Typical	No visible habitat features	Tree to be removed		4.56
3597	Eucalyptus tereticornis	290	1 stem	17	Good	Typical	Good	Typical	No visible habitat features	Tree to be removed		3.48
3598	Eucalyptus tereticornis	360	1 stem	17	Good	Typical	Good	Typical	No visible habitat features	Tree to be removed		4.32
3599	Eucalyptus tereticornis	210	1 stem	17	Good	Typical	Good	Typical	No visible habitat features	Tree to be removed		2.52
3600	Eucalyptus tereticornis	350	1 stem	18	Good	Typical	Good	Typical	No visible habitat features	Tree to be removed		4.2
3601	Eucalyptus tereticornis	360	1 stem	18	Good	Typical	Good	Typical	No visible habitat features	Tree to be removed		4.32
3602	Eucalyptus tereticornis	290	1 stem	17	Good	Typical	Good	Typical	No visible habitat features	Tree to be removed		3.48
3603	Eucalyptus tereticornis	270	1 stem	17	Good	Typical	Good	Typical	No visible habitat features	Tree to be removed		3.24
3604	Angophora leiocarpa	250	1 stem	18	Good	Typical	Good	Typical	No visible habitat features	Tree to be removed		3
3605	Eucalyptus tereticornis	230	1 stem	15	Good	Typical	Good	Typical	No visible habitat features	Tree to be removed		2.76
3606	Eucalyptus tereticornis	360	1 stem	17	Good	Typical	Good	Typical	No visible habitat features	Tree to be removed		4.32
3607	Lophostemon suaveolens	230	1 stem	15	Good	Typical	Good	Typical	No visible habitat features	Tree to be removed		2.76
3608	Lophostemon suaveolens	250	1 stem	15	Good	Typical	Good	Typical	No visible habitat features	Tree to be removed		3
3609	Corymbia intermedia	240	1 stem	17	Good	Typical	Good	Typical	No visible habitat features	Tree to be removed		2.88
3610	Eucalyptus tereticornis	380	1 stem	17	Good	Typical	Good	Typical	No visible habitat features	Tree to be removed		4.56
3611	Eucalyptus tereticornis	270	1 stem	16	Good	Typical	Good	Typical	No visible habitat features	Tree to be removed		3.24
3612	Eucalyptus tereticornis	280	1 stem	17	Good	Typical	Good	Typical	No visible habitat features	Tree to be removed		3.36
3613	Eucalyptus tereticornis	330	1 stem	17	Good	Typical	Good	Typical	No visible habitat features	Tree to be removed		3.96
3614	Eucalyptus tereticornis	340	1 stem	17	Good	Typical	Good	Typical	No visible habitat features	Tree to be removed		4.08
3615	Lophostemon suaveolens	200	1 stem	12	Good	Typical	Good	Typical	No visible habitat features	Tree to be removed		2.4
3616	Corymbia intermedia	380	1 stem	14	Good	Typical	Good	Typical	No visible habitat features	Tree to be removed		4.56
3617	Eucalyptus tereticornis	290	2 stems	14	Good	Typical	Good	Typical	No visible habitat features	Tree to be removed	230 180	3.48
3618	Lophostemon suaveolens	210	1 stem	9	Good	Typical	Good	Typical	No visible habitat features	Tree to be removed		2.52
3619	Eucalyptus tereticornis	370	1 stem	18	Good	Typical	Good	Typical	No visible habitat features	Tree to be removed		4.44
3620	Eucalyptus tereticornis	360	1 stem	17	Good	Typical	Good	Typical	No visible habitat features	Arborist		4.32
3621	Eucalyptus tereticornis	380	1 stem	17	Good	Typical	Good	Typical	No visible habitat features	Arborist		4.56
3622	Eucalyptus tereticornis	380	1 stem	17	Good	Typical	Good	Typical	No visible habitat features	Arborist		4.56
3623	Eucalyptus tereticornis	230	1 stem	16	Good	Typical	Good	Typical	No visible habitat features	Tree to be retained		2.76
3624	Corymbia tessellaris	360	1 stem	17	Good	Typical	Good	Typical	No visible habitat features	Tree to be retained		4.32
3625	Lophostemon suaveolens	220	1 stem	16	Good	Typical	Good	Typical	No visible habitat features	Tree to be retained		2.64
3626	Corymbia tessellaris	290	1 stem	17	Good	Typical	Good	Typical	No visible habitat features	Tree to be retained		3.48
3627	Lophostemon suaveolens	630	1 stem	17	Good	Typical	Good	Typical	No visible habitat features	Tree to be retained		7.56
3628	Corymbia intermedia	520	1 stem	17	Good	Typical	Good	Typical	No visible habitat features	Tree to be retained		6.24
3629	Corymbia intermedia	320	1 stem	17	Good	Typical	Good	Typical	No visible habitat features	Tree to be retained		3.84
3630	Corymbia intermedia	200	1 stem	17	Good	Typical	Good	Typical	No visible habitat features	Tree to be retained		2.4
3631	Corymbia intermedia	330	1 stem	18	Good	Typical	Good	Typical	No visible habitat features	Tree to be retained		3.96
3632	Corymbia tessellaris	200	1 stem	15	Good	Typical	Good	Typical	No visible habitat features	Tree to be retained		2.4
3633	Corymbia tessellaris	220	1 stem	15	Good	Typical	Good	Typical	No visible habitat features	Tree to be retained		2.64
3634	Lophostemon suaveolens	320	2 stems	15	Good	Typical	Good	Typical	No visible habitat features	Tree to be retained	220 230	3.84
3635	Eucalyptus tereticornis	230	1 stem	17	Good	Typical	Good	Typical	No visible habitat features	Tree to be retained		2.76
3636	Corymbia intermedia	330	1 stem	17	Good	Typical	Good	Typical	No visible habitat features	Tree to be retained		3.96
3637	Lophostemon suaveolens	220	1 stem	15	Good	Typical	Good	Typical	No visible habitat features	Tree to be retained		2.64
3638	Eucalyptus tereticornis	230	1 stem	16	Good	Typical	Good	Typical	No visible habitat features	Tree to be retained		2.76
3639	Eucalyptus tereticornis	220	1 stem	16	Good	Typical	Good	Typical	No visible habitat features	Tree to be retained		2.64
3640	Eucalyptus tereticornis	630	1 stem	18	Good	Typical	Good	Typical	No visible habitat features	Tree to be retained		7.56
3641	Corymbia intermedia	680	1 stem	18	Good	Typical	Good	Typical	No visible habitat features	Tree to be retained		8.16
3642	Eucalyptus tereticornis	350	2 stems	16	Good	Typical	Good	Typical	No visible habitat features	Tree to be retained	230 270	4.2
3643	Eucalyptus tereticornis	230	1 stem	16	Good	Typical	Good	Typical	No visible habitat features	Tree to be retained		2.76
3644	Corymbia intermedia	290	1 stem	17	Good	Typical	Good	Typical	No visible habitat features	Tree to be retained		3.48
3645	Eucalyptus tereticornis	220	1 stem	16	Good	Typical	Good	Typical	No visible habitat features	Tree to be retained		2.64
3646	Corymbia intermedia	340	1 stem	15	Good	Typical	Good	Typical	No visible habitat features	Tree to be retained		4.08
3647	Eucalyptus tereticornis	210	1 stem	15	Good	Typical	Good	Typical	No visible habitat features	Tree to be retained		2.52
3648	Corymbia intermedia	330	1 stem	16	Good	Typical	Good	Typical	No visible habitat features	Tree to be retained		3.96
3649	Corymbia intermedia	340	1 stem	16	Good	Typical	Good	Typical	No visible habitat features	Tree to be retained		4.08
3650	Corymbia intermedia	330	2 stems	16	Good	Typical	Good	Typical	No visible habitat features	Tree to be retained	250 220	3.96
3651	Corymbia intermedia	360	1 stem	16	Good	Typical	Good	Typical	Termitaria	Tree to be retained		4.32
3652	Corymbia intermedia	350	1 stem	16	Good	Typical	Good	Typical	No visible habitat features	Tree to be retained		4.2
3653	Corymbia intermedia	460	1 stem	17	Good	Typical	Good	Typical	No visible habitat features	Tree to be retained		5.52
3654	Corymbia intermedia	350	1 stem	17	Good	Typical	Good	Typical	No visible habitat features	Tree to be retained		4.2
3655	Eucalyptus tereticornis	280	1 stem	16	Good	Typical	Good	Typical	No visible habitat features	Tree to be retained		3.36
3656	Corymbia intermedia	530	1 stem	17	Good	Typical	Good	Typical	No visible habitat features	Arborist		6.36
3657	Corymbia intermedia	230	1 stem	15	Good	Typical	Good	Typical	No visible habitat features	Tree to be retained		2.76
3658	Eucalyptus tereticornis	350	1 stem	17	Good	Typical	Good	Typical	No visible habitat features	Arborist		4.2
3659	Corymbia intermedia	280	1 stem	16	Good	Typical	Good	Typical	No visible habitat features	Tree to be removed		3.36
3660	Corymbia intermedia	230	1 stem	16	Good	Typical	Good	Typical	No visible habitat features	Tree to be removed		2.76
3661	Eucalyptus tereticornis	360	1 stem	17	Good	Typical	Good	Typical	No visible habitat features	Tree to be removed		4.32
3662	Lophostemon suaveolens	220	1 stem	15	Good	Typical	Good	Typical	No visible habitat features	Tree to be removed		2.64
3663	Eucalyptus tereticornis	250	1 stem	16	Good	Typical	Good	Typical	No visible habitat features	Tree to be removed		3
3664	Corymbia intermedia	240	1 stem	14	Good	Typical	Good	Typical	No visible habitat features	Tree to be removed		2.88
3665	Corymbia intermedia	360	1 stem	15	Good	Typical	Good	Typical	No visible habitat features	Tree to be removed		4.32
3666	Eucalyptus tereticornis	420	1 stem	17	Good	Typical	Good	Typical	No visible habitat features	Tree to be removed		5.04
3667	Eucalyptus tereticornis	380	1 stem	17	Good	Typical	Good	Typical	No visible habitat features	Tree to be removed		4.56
3668	Eucalyptus tereticornis	340	1 stem	17	Good	Typical	Good	Typical	No visible habitat features	Tree to be removed		4.08
3669	Eucalyptus tereticornis	340	1 stem	17	Good	Typical	Good	Typical	No visible habitat features	Tree to be removed		4.08
3670	Lophostemon suaveolens	280	1 stem	16	Good	Typical	Good	Typical	No visible habitat features	Tree to be removed		3.36
3671	Eucalyptus tereticornis	380	1 stem	18	Good	Typical	Good	Typical	No visible habitat features	Tree to be removed		4.56
3672	Eucalyptus tereticornis	530	1 stem	18	Good	Typical	Good	Typical	No visible habitat features	Tree to be removed		6.36
3673	Corymbia intermedia	460	1 stem	17	Good	Typical	Good	Typical	No visible habitat features	Tree to be removed		5.52
3674	Lophostemon suaveolens	240	1 stem	15	Good	Typical	Good	Typical	No visible habitat features	Tree to be removed		2.88
3675	Lophostemon suaveolens	240	1 stem	15	Good	Typical	Good	Typical	No visible habitat features	Tree to be removed		2.88
3676	Eucalyptus tereticornis	260	1 stem	15	Good	Typical	Good	Typical	No visible habitat features	Tree to be removed		3.12
3677	Eucalyptus tereticornis	320	1 stem	15	Good	Typical	Good	Typical	No visible habitat features	Tree to be removed		3.84
3678	Eucalyptus tereticornis	320	1 stem	15	Good	Typical	Good	Typical	No visible habitat features	Tree to be removed		3.84
3679	Eucalyptus tereticornis	210	1 stem	15	Good	Typical	Good	Typical	No visible habitat features	Tree to be removed		2.52
3680	Eucalyptus tereticornis	360	1 stem	15	Good	Typical	Good	Typical	No visible habitat features	Tree to be removed		4.32
3681	Eucalyptus tereticornis	360	1 stem	15	Good	Typical	Good	Typical	No visible habitat features	Tree to be removed		4.32
3682	Eucalyptus tereticornis	220	1 stem	15	Good	Typical	Good	Typical	No visible habitat features	Tree to be removed		2.64
3683	Eucalyptus tereticornis	260	1 stem	15	Good	Typical	Good	Typical	No visible habitat features	Tree to be removed		3.12
3684	Eucalyptus tereticornis	410	1 stem	18	Good	Typical	Good	Typical	No visible habitat features	Tree to be removed		4.92
3685	Eucalyptus tereticornis	360	1 stem	17	Good	Typical	Good	Typical	No visible habitat features	Tree to be removed		4.32
3686	Corymbia intermedia	230	1 stem	16	Good	Typical	Good	Typical	No visible habitat features	Tree to be removed		2.76
3687	Lophostemon suaveolens	230	1 stem	16	Good	Typical	Good	Typical	No visible habitat features	Tree to be removed		2.76
3688	Eucalyptus tereticornis	220	1 stem	16	Good	Typical	Good	Typical	No visible habitat features	Tree to be removed		2.64
3689	Eucalyptus tereticornis	370	1 stem	16	Good	Typical	Good	Typical	No visible habitat features	Tree to be removed		4.44
3690	Eucalyptus tereticornis	320	1 stem	16	Good	Typical	Good	Typical	No visible habitat features	Tree to be removed		3.84
3691	Eucalyptus tereticornis	370	1 stem	18	Good	Typical	Good	Typical	No visible habitat features	Tree to be removed		4.44
3692	Eucalyptus tereticornis	330	1 stem	18	Good	Typical	Good	Typical	No visible habitat features	Tree to be removed		3.96
3693	Eucalyptus tereticornis	320	1 stem	17	Good	Typical	Good	Typical	No visible habitat features	Tree to be removed		3.84
3694	Eucalyptus tereticornis	280	1 stem	17	Good	Typical	Good	Typical	No visible habitat features	Tree to be removed		3.36
3695	Lophostemon suaveolens	280	1 stem	14	Good	Typical	Good	Typical	No visible habitat features	Tree to be removed		3.36
3696	Corymbia intermedia	340	1 stem	17	Good	Typical	Good	Typical	No visible habitat features	Tree to be removed		4.08
3697	Lophostemon suaveolens	270	1 stem	14	Good	Typical	Good	Typical	No visible habitat features	Tree to be retained		3.24
3698	Angophora leiocarpa	320	1 stem	17	Good	Typical	Good	Typical	No visible habitat features	Tree to be retained		3.84
3699	Eucalyptus tereticornis	240	1 stem	16	Good	Typical	Good	Typical	No visible habitat features	Tree to be retained		2.88
3700	Eucalyptus tereticornis	240	1 stem	16	Good	Typical	Good	Typical	No visible habitat features	Tree to be retained		2.88
3701	Corymbia intermedia	520	1 stem	17	Good	Typical	Good	Typical	No visible habitat features	Arborist		6.24
3702	Corymbia intermedia	390	1 stem	17	Good	Typical	Good	Typical	No visible habitat features	Tree to be removed		4.68
3703	Eucalyptus tereticornis	350	1 stem	17	Good	Typical	Good	Typical	No visible habitat features	Tree to be removed		4.2
3704	Corymbia intermedia	360	1 stem	18	Good	Typical	Good	Typical	No visible habitat features	Tree to be removed		4.32
3705	Eucalyptus tereticornis	370	1 stem	18	Good	Typical	Good	Typical	No visible habitat features	Arborist		4.44
3706	Corymbia intermedia	415	3 stems	16	Good	Typical	Good	Typical	No visible habitat features	Arborist	240 250 230	4.98
3707	Corymbia intermedia	675	3 stems	16	Good	Typical	Good	Typical	No visible habitat features	Arborist	420 370 380	8.1
3708	Eucalyptus tereticornis	340	1 stem	17	Good	Typical	Good	Typical	No visible habitat features	Tree to be removed		4.08

Tree ID	Genus	DBH (mm)	Multi stem	Tree Height (m)	Tree Health	Health Comment	Tree Structure	Structure Comment	Habitat Features	Status	Comments	TPZ (m)
3709	Eucalyptus tereticornis	370	1 stem	17	Good	Typical	Good	Typical	No visible habitat features	Tree to be removed		4.44
3710	Eucalyptus tereticornis	240	1 stem	17	Good	Typical	Good	Typical	No visible habitat features	Tree to be removed		2.88
3711	Corymbia intermedia	220	1 stem	15	Good	Typical	Good	Typical	No visible habitat features	Tree to be retained		2.64
3712	Corymbia tessellaris	280	1 stem	15	Good	Typical	Good	Typical	No visible habitat features	Tree to be retained		3.36
3713	Corymbia tessellaris	310	1 stem	17	Good	Typical	Good	Typical	No visible habitat features	Tree to be retained		3.72
3714	Corymbia intermedia	360	1 stem	17	Good	Typical	Good	Typical	No visible habitat features	Tree to be retained		4.32
3715	Corymbia tessellaris	430	1 stem	18	Good	Typical	Good	Typical	No visible habitat features	Tree to be retained		5.16
3716	Corymbia tessellaris	425	2 stems	18	Good	Typical	Good	Typical	No visible habitat features	Tree to be retained	290 310	5.1
3717	Corymbia intermedia	360	1 stem	18	Good	Typical	Good	Typical	No visible habitat features	Tree to be retained		4.32
3718	Eucalyptus tereticornis	290	1 stem	17	Good	Typical	Good	Typical	No visible habitat features	Tree to be retained		3.48
3719	Corymbia intermedia	500	4 stems	17	Good	Typical	Good	Typical	No visible habitat features	Tree to be retained	290 300 200 190	6
3720	Eucalyptus tereticornis	340	1 stem	17	Good	Typical	Good	Typical	No visible habitat features	Tree to be retained		4.08
3721	Corymbia intermedia	320	1 stem	17	Good	Typical	Good	Typical	No visible habitat features	Tree to be retained		3.84
3722	Corymbia intermedia	350	1 stem	17	Good	Typical	Good	Typical	No visible habitat features	Tree to be retained		4.2

Schedule 2:

Tree ID	Genus	DBH (mm)	Multi stem	Tree Height (m)	Crown Width (m)	Tree Health	Health Comment	Tree Structure	Structure Comment	Habitat Features	Comments	Suitable Hollows	TPZ (m)
97	Corymbia citriodora	1380	0	32	5	Fair	Typical	Fair	Typical	Trunk Hollow|Crown Hollow		2	15
121	Eucalyptus crebra	790	0	26	5	Fair	Typical	Fair	Typical			2	9.48
188	Corymbia citriodora	1320	0	31	5	Fair	Typical	Fair	Typical	Basal Hollow		1	15
205	Eucalyptus crebra	760	0	24	5	Fair	Typical	Fair	Typical			2	9.12
208	Eucalyptus tereticornis	1100	0	27	5	Fair	Typical	Fair	Typical	Trunk Hollow		1	13.2
285	Corymbia citriodora	1000	0	24	5	Fair	Typical	Fair	Typical			3	12
294	Corymbia citriodora	750	0	22	5	Fair	Typical	Fair	Typical			1	9
345	Corymbia intermedia	850	0	22	5	Fair	Typical	Fair	Typical	Multiple Hollows		2	10.2
361	Corymbia citriodora	970	0	28	5	Fair	Typical	Fair	Typical	Multiple Hollows		5	11.64
368	Corymbia citriodora	960	0	22	5	Fair	Typical	Fair	Typical			2	11.52
384	Eucalyptus crebra	1110	0	22	5	Fair	Typical	Fair	Typical			5	13.32
539	Corymbia intermedia	800	0	33	5	Fair	Typical	Fair	Typical			1	9.6
770	Eucalyptus crebra	830	0	28	5	Fair	Typical	Fair	Typical	Multiple Hollows		1	9.96
856	Eucalyptus tereticornis	950	0	26	5	Fair	Typical	Fair	Typical	Multiple Hollows		6	11.4
868	Eucalyptus crebra	820	0	28	5	Fair	Typical	Fair	Typical			2	9.84
885	Corymbia citriodora	790	0	18	5	Fair	Typical	Fair	Typical			1	9.48
955	Corymbia citriodora	1050	0	26	5	Fair	Typical	Fair	Typical			1	12.6
983	Corymbia citriodora	1240	0	23	5	Fair	Typical	Fair	Typical	Trunk Hollow		2	14.88
1069	Corymbia citriodora	1090	0	30	5	Fair	Typical	Fair	Typical	Multiple Hollows		5	13.08
1112	Eucalyptus tereticornis	900	0	28	5	Fair	Typical	Fair	Typical	Multiple Hollows		3	10.8
1120	Eucalyptus tereticornis	770	0	23	5	Fair	Typical	Fair	Typical	Crown Hollow		1	9.24
1179	Eucalyptus crebra	850	0	32	5	Fair	Typical	Fair	Typical			4	10.2
1232	Eucalyptus crebra	1030	0	31	5	Fair	Typical	Fair	Typical	Trunk Hollow		4	12.36
1240	Angophora subvelutina	750	0	30	5	Fair	Typical	Fair	Typical			1	9
1310	Eucalyptus crebra	910	0	27	5	Fair	Typical	Fair	Typical			7	10.92
1446	Corymbia citriodora	920	0	28	5	Fair	Typical	Fair	Typical		Potential for hollows	6	11.04
1517	Corymbia citriodora	1020	0	27	5	Fair	Typical	Fair	Typical			2	12.24
1521	Corymbia citriodora	1220	0	34	5	Fair	Typical	Fair	Typical	Trunk Hollow	Large and potential for many hollows	1	14.64
1731	Eucalyptus tereticornis	830	0	24	5	Fair	Typical	Fair	Typical	Trunk Hollow		3	9.96
1760	Corymbia citriodora	1010	0	27	5	Declining	Typical	Fair	Typical			3	12.12
1938	Corymbia citriodora	790		23	5	Fair	Typical	Fair	Typical			1	9.48
1953	Eucalyptus crebra	930		24	5	Fair	Typical	Fair	Typical	3x hollows		2	11.16
1999	Corymbia citriodora	870		29	5	Fair	Typical	Fair	Typical			3	10.44
2025	Eucalyptus crebra	830		34	5	Fair	Typical	Fair	Typical			2	9.96
2026	Eucalyptus crebra	930		36	5	Fair	Typical	Fair	Typical			1	11.16

Schedule 3:

Tree ID	Genus	DBH (mm)	Multi stem	Tree Height (m)	Crown Width (m)	Tree Health	Health Comment	Tree Structure	Structure Comment	Habitat Features	Comments	TPZ (m)
1	Lophostemon suaveolens	390	0	16	5	Fair	Typical	Fair	Typical			4.68
2	Corymbia citriodora	480	0	20	5	Fair	Typical	Fair	Typical			5.76
3	Eucalyptus tereticornis	600	0	30	5	Fair	Typical	Fair	Typical			7.2
4	Eucalyptus crebra	390	0	14	5	Fair	Typical	Fair	Typical			4.68
5	Corymbia citriodora	300	0	22	5	Fair	Typical	Fair	Typical			3.6
6	Corymbia intermedia	310	0	18	5	Fair	Typical	Fair	Typical			3.72
7	Eucalyptus crebra	390	0	15	5	Fair	Typical	Fair	Typical			4.68
8	Corymbia citriodora	440	0	17	5	Fair	Typical	Fair	Typical			5.28
9	Corymbia citriodora	460	0	32	5	Fair	Typical	Fair	Typical			5.52
10	Eucalyptus crebra	770	0	19	5	Fair	Typical	Fair	Typical			9.24
11	Corymbia citriodora	350	0	17	5	Fair	Typical	Fair	Typical			4.2
12	Corymbia citriodora	410	0	17	5	Fair	Typical	Fair	Typical			4.92
13	Corymbia citriodora	720	0	22	5	Fair	Typical	Fair	Typical			8.64
14	Corymbia tessellaris	710	0	24	5	Fair	Typical	Fair	Typical			8.52
15	Corymbia citriodora	480	0	26	5	Fair	Typical	Fair	Typical			5.76
16	Corymbia citriodora	490	0	17	5	Fair	Typical	Fair	Typical			5.88
17	Corymbia citriodora	550	0	24	5	Fair	Typical	Fair	Typical			6.6
18	Angophora subvelutina	450	0	14	5	Fair	Typical	Fair	Typical			5.4
19	Corymbia citriodora	520	0	32	5	Fair	Typical	Fair	Typical			6.24
20	Dead tree	780	0	22	5	Fair	Typical	Fair	Typical			9.36
21	Corymbia citriodora	650	0	18	5	Fair	Typical	Fair	Typical			7.8
23	Angophora subvelutina	690	0	16	5	Fair	Typical	Fair	Typical			8.28
24	Corymbia citriodora	450	0	24	5	Fair	Typical	Fair	Typical			5.4
25	Eucalyptus carnea	520	0	20	5	Fair	Typical	Fair	Typical			6.24
26	Corymbia citriodora	450	0	17	5	Fair	Typical	Fair	Typical			5.4
27	Corymbia citriodora	380	0	16	5	Fair	Typical	Fair	Typical			4.56
28	Corymbia citriodora	658	0	19	5	Fair	Typical	Fair	Typical			7.9
29	Corymbia citriodora	400	0	22	5	Fair	Typical	Fair	Typical			4.8
30	Eucalyptus tereticornis	530	0	20	5	Fair	Typical	Fair	Typical			6.36
31	Corymbia citriodora	510	0	20	5	Fair	Typical	Fair	Typical			6.12
32	Corymbia citriodora	740	0	22	5	Fair	Typical	Fair	Typical			8.88
33	Corymbia citriodora	920	0	23	5	Fair	Typical	Fair	Typical			11.04
34	Corymbia citriodora	440	0	21	5	Fair	Typical	Fair	Typical			5.28
35	Eucalyptus tereticornis	510	0	18	5	Fair	Typical	Fair	Typical			6.12
37	Eucalyptus tereticornis	550	0	22	5	Fair	Typical	Fair	Typical			6.6
38	Corymbia citriodora	420	0	18	5	Fair	Typical	Fair	Typical			5.04
39	Corymbia citriodora	670	0	25	5	Fair	Typical	Fair	Typical			8.04
40	Eucalyptus tereticornis	500	0	24	5	Fair	Typical	Fair	Typical			6
41	Corymbia citriodora	780	0	17	5	Fair	Typical	Fair	Typical			9.36
42	Corymbia citriodora	480	0	20	5	Fair	Typical	Fair	Typical			5.76
43	Corymbia clarksoniana	520	0	17	5	Fair	Typical	Fair	Typical			6.24
44	Corymbia citriodora	540	0	18	5	Fair	Typical	Fair	Typical			6.48
45	Eucalyptus crebra	450	0	32	5	Fair	Typical	Fair	Typical			5.4
46	Eucalyptus crebra	500	0	19	5	Fair	Typical	Fair	Typical			6
47	Eucalyptus crebra	420	0	19	5	Fair	Typical	Fair	Typical			5.04
48	Eucalyptus tereticornis	560	0	22	5	Fair	Typical	Fair	Typical			6.72
49	Angophora subvelutina	460	0	20	5	Fair	Typical	Fair	Typical			5.52
50	Corymbia citriodora	420	0	19	5	Fair	Typical	Fair	Typical			5.04
51	Corymbia citriodora	580	4	14	5	Fair	Typical	Fair	Typical			6.96
52	Corymbia intermedia	360	0	10	5	Fair	Typical	Fair	Typical			4.32
54	Lophostemon suaveolens	410	0	16	5	Fair	Typical	Fair	Typical			4.92
55	Eucalyptus tereticornis	360	0	16	5	Fair	Typical	Fair	Typical			4.32
56	Lophostemon suaveolens	600	0	18	5	Fair	Typical	Fair	Typical			7.2
57	Eucalyptus tereticornis	550	0	14	5	Fair	Typical	Fair	Typical			6.6
58	Corymbia citriodora	770	0	24	5	Fair	Typical	Fair	Typical			9.24
59	Corymbia intermedia	370	0	18	5	Fair	Typical	Fair	Typical			4.44
60	Angophora subvelutina	400	0	26	5	Fair	Typical	Fair	Typical			4.8
61	Corymbia citriodora	480	0	26	5	Fair	Typical	Fair	Typical			5.76
62	Corymbia citriodora	490	0	16	5	Fair	Typical	Fair	Typical			5.88
63	Eucalyptus tereticornis	450	0	19	5	Fair	Typical	Fair	Typical			5.4
64	Corymbia citriodora	540	0	19	5	Fair	Typical	Fair	Typical			6.48
65	Corymbia citriodora	430	0	19	5	Fair	Typical	Fair	Typical			5.16
66	Corymbia citriodora	520	0	22	5	Fair	Typical	Fair	Typical			6.24
67	Angophora subvelutina	380	0	17	5	Fair	Typical	Fair	Typical			4.56
68	Corymbia intermedia	460	0	18	5	Fair	Typical	Fair	Typical			5.52
69	Angophora subvelutina	380	0	18	5	Fair	Typical	Fair	Typical			4.56
70	Corymbia citriodora	450	0	26	5	Fair	Typical	Fair	Typical			5.4
71	Corymbia intermedia	410	0	16	5	Fair	Typical	Fair	Typical			4.92
73	Eucalyptus tereticornis	430	0	17	5	Fair	Typical	Fair	Typical			5.16
74	Corymbia citriodora	750	0	26	5	Fair	Typical	Fair	Typical			9
75	Alstonia constricta	330	0	10	5	Fair	Typical	Fair	Typical			3.96
76	Corymbia intermedia	750	0	21	5	Fair	Typical	Fair	Typical	Crown Hollow	possibility for hollows. hard to reach to fully observe	9
77	Corymbia tessellaris	430	0	22	5	Fair	Typical	Fair	Typical			5.16
78	Corymbia citriodora	400	0	24	5	Fair	Typical	Fair	Typical			4.8
79	Corymbia intermedia	390	0	16	5	Fair	Typical	Fair	Typical			4.68
80	Corymbia citriodora	300	0	19	5	Fair	Typical	Fair	Typical			3.6
81	Corymbia citriodora	520	0	26	5	Fair	Typical	Fair	Typical			6.24
82	Corymbia citriodora	380	0	22	5	Fair	Typical	Fair	Typical			4.56
83	Eucalyptus crebra	380	0	14	5	Fair	Typical	Fair	Typical			4.56
84	Corymbia citriodora	320	0	17	5	Fair	Typical	Fair	Typical			3.84
85	Corymbia citriodora	380	0	18	5	Fair	Typical	Fair	Typical			4.56
86	Eucalyptus tereticornis	530	0	22	5	Fair	Typical	Fair	Typical			6.36
87	Eucalyptus crebra	490	0	27	5	Fair	Typical	Fair	Typical			5.88
88	Eucalyptus tereticornis	490	0	17	5	Fair	Typical	Fair	Typical			5.88
90	Eucalyptus crebra	610	0	19	5	Fair	Typical	Fair	Typical			7.32

Tree ID	Genus	DBH (mm)	Multi stem	Tree Height (m)	Crown Width (m)	Tree Health	Health Comment	Tree Structure	Structure Comment	Habitat Features	Comments	TPZ (m)
91	Corymbia citriodora	520	0	19	5	Fair	Typical	Fair	Typical			6.24
92	Corymbia citriodora	550	0	21	5	Fair	Typical	Fair	Typical			6.6
93	Corymbia citriodora	320	0	18	5	Fair	Typical	Fair	Typical			3.84
94	Corymbia intermedia	760	0	17	5	Fair	Typical	Fair	Typical			9.12
96	Corymbia citriodora	410	0	23	5	Fair	Typical	Fair	Typical			4.92
97	Corymbia citriodora	1380	0	32	5	Fair	Typical	Fair	Typical	Trunk Hollow|Crown Hollow		15
98	Corymbia citriodora	340	0	21	5	Fair	Typical	Fair	Typical			4.08
99	Angophora subvelutina	400	0	17	5	Fair	Typical	Fair	Typical			4.8
100	Corymbia citriodora	450	0	20	5	Fair	Typical	Fair	Typical			5.4
103	Corymbia tessellaris	570	0	23	5	Fair	Typical	Fair	Typical			6.84
104	Corymbia citriodora	370	0	18	5	Fair	Typical	Fair	Typical			4.44
105	Corymbia citriodora	340	0	18	5	Fair	Typical	Fair	Typical			2
106	Eucalyptus crebra	500	0	26	5	Fair	Typical	Fair	Typical			6
107	Dead tree	590	0	9	5	Dead	Typical	Fair	Typical	Trunk Hollow	Minimal regrowth	7.08
108	Eucalyptus crebra	520	0	25	5	Fair	Typical	Fair	Typical			6.24
109	Corymbia tessellaris	380	0	16	5	Fair	Typical	Fair	Typical			4.56
110	Corymbia citriodora	390	0	22	5	Fair	Typical	Fair	Typical			4.68
111	Corymbia citriodora	490	0	23	5	Fair	Typical	Fair	Typical			5.88
112	Corymbia citriodora	460	0	22	5	Fair	Typical	Fair	Typical			5.52
113	Corymbia citriodora	510	0	31	5	Fair	Typical	Fair	Typical			6.12
114	Corymbia citriodora	610	0	23	5	Fair	Typical	Fair	Typical			7.32
115	Eucalyptus tereticornis	360	0	18	5	Fair	Typical	Fair	Typical			4.32
116	Corymbia citriodora	628	2	21	5	Fair	Typical	Fair	Typical			7.53
117	Corymbia citriodora	480	0	24	5	Fair	Typical	Fair	Typical			5.76
118	Corymbia citriodora	500	0	18	5	Fair	Typical	Fair	Typical			6
119	Lophostemon suaveolens	400	0	22	5	Fair	Typical	Fair	Typical			4.8
120	Eucalyptus tereticornis	300	0	18	5	Fair	Typical	Fair	Typical			3.6
121	Eucalyptus crebra	790	0	26	5	Fair	Typical	Fair	Typical			9.48
122	Eucalyptus tereticornis	850	0	22	5	Fair	Typical	Fair	Typical			10.2
123	Corymbia citriodora	460	0	15	5	Fair	Typical	Fair	Typical			5.52
124	Corymbia tessellaris	470	0	16	5	Fair	Typical	Fair	Typical			5.64
125	Corymbia tessellaris	450	0	23	5	Fair	Typical	Fair	Typical			5.4
126	Lophostemon suaveolens	560	0	17	5	Fair	Typical	Fair	Typical			6.72
127	Corymbia citriodora	490	0	26	5	Fair	Typical	Fair	Typical			5.88
128	Corymbia citriodora	580	0	20	5	Fair	Typical	Fair	Typical			6.96
129	Corymbia citriodora	350	0	21	5	Fair	Typical	Fair	Typical			4.2
130	Corymbia tessellaris	600	0	24	5	Fair	Typical	Fair	Typical			7.2
131	Corymbia citriodora	480	0	19	5	Fair	Typical	Fair	Typical			5.76
132	Corymbia citriodora	310	0	15	5	Fair	Typical	Fair	Typical			3.72
133	Corymbia citriodora	760	0	30	5	Fair	Typical	Fair	Typical			9.12
134	Eucalyptus crebra	860	0	22	5	Fair	Typical	Fair	Typical			10.32
135	Corymbia citriodora	416	2	21	5	Fair	Typical	Fair	Typical			4.99
137	Corymbia citriodora	700	0	22	5	Fair	Typical	Fair	Typical			8.4
139	Corymbia intermedia	670	0	22	5	Fair	Typical	Fair	Typical			8.04
140	Corymbia citriodora	540	0	24	5	Fair	Typical	Fair	Typical			6.48
141	Corymbia citriodora	390	0	16	5	Fair	Typical	Fair	Typical			4.68
142	Corymbia citriodora	390	0	22	5	Fair	Typical	Fair	Typical			4.68
144	Eucalyptus tereticornis	320	0	8	5	Fair	Typical	Fair	Typical			3.84
145	Corymbia citriodora	440	0	22	5	Fair	Typical	Fair	Typical			5.28
146	Corymbia intermedia	461	2	14	5	Fair	Typical	Fair	Typical			5.54
147	Corymbia citriodora	590	0	23	5	Fair	Typical	Fair	Typical			7.08
148	Corymbia citriodora	520	0	18	5	Fair	Typical	Fair	Typical			6.24
149	Corymbia citriodora	370	0	20	5	Fair	Typical	Fair	Typical			4.44
150	Corymbia citriodora	610	0	18	5	Fair	Typical	Fair	Typical			7.32
151	Corymbia citriodora	500	0	24	5	Fair	Typical	Fair	Typical			6
152	Eucalyptus crebra	320	0	14	5	Fair	Typical	Fair	Typical			3.84
153	Corymbia citriodora	380	0	18	5	Fair	Typical	Fair	Typical			4.56
154	Corymbia citriodora	450	0	20	5	Fair	Typical	Fair	Typical			5.4
155	Corymbia citriodora	510	0	23	5	Fair	Typical	Fair	Typical			6.12
156	Corymbia intermedia	600	0	27	5	Fair	Typical	Fair	Typical			7.2
157	Corymbia citriodora	680	0	24	5	Fair	Typical	Fair	Typical			8.16
158	Lophostemon suaveolens	470	0	15	5	Fair	Typical	Fair	Typical			5.64
159	Corymbia citriodora	510	0	25	5	Fair	Typical	Fair	Typical			6.12
160	Corymbia intermedia	440	0	20	5	Fair	Typical	Fair	Typical			5.28
161	Corymbia citriodora	658	0	22	5	Fair	Typical	Fair	Typical			7.9
162	Eucalyptus crebra	580	0	24	5	Fair	Typical	Fair	Typical			6.96
163	Corymbia citriodora	540	0	24	5	Fair	Typical	Fair	Typical			6.48
164	Corymbia citriodora	320	0	18	5	Fair	Typical	Fair	Typical			3.84
165	Angophora subvelutina	330	0	16	5	Fair	Typical	Fair	Typical			3.96
166	Eucalyptus tereticornis	320	0	19	5	Fair	Typical	Fair	Typical			3.84
167	Corymbia intermedia	390	0	18	5	Fair	Typical	Fair	Typical			4.68
168	Angophora subvelutina	440	0	18	5	Fair	Typical	Fair	Typical			2
169	Corymbia tessellaris	310	0	19	5	Fair	Typical	Fair	Typical			3.72
170	Eucalyptus carnea	520	0	18	5	Fair	Typical	Fair	Typical			6.24
171	Eucalyptus tereticornis	550	0	20	5	Fair	Typical	Fair	Typical			6.6
172	Lophostemon suaveolens	360	0	16	5	Fair	Typical	Fair	Typical			4.32
173	Corymbia tessellaris	450	0	20	5	Fair	Typical	Fair	Typical			5.4
174	Eucalyptus tereticornis	310	0	19	5	Fair	Typical	Fair	Typical			3.72
175	Corymbia citriodora	570	0	32	5	Fair	Typical	Fair	Typical			6.84
176	Corymbia citriodora	400	0	18	5	Fair	Typical	Fair	Typical			4.8
177	Eucalyptus tereticornis	480	0	18	5	Fair	Typical	Fair	Typical			5.76
178	Angophora subvelutina	370	0	15	5	Fair	Typical	Fair	Typical			4.44
179	Corymbia intermedia	650	0	28	5	Fair	Typical	Fair	Typical			7.8
180	Eucalyptus crebra	700	0	26	5	Fair	Typical	Fair	Typical			8.4
181	Eucalyptus tereticornis	350	0	17	5	Fair	Typical	Fair	Typical			4.2

Tree ID	Genus	DBH (mm)	Multi stem	Tree Height (m)	Crown Width (m)	Tree Health	Health Comment	Tree Structure	Structure Comment	Habitat Features	Comments	TPZ (m)
182	Corymbia citriodora	580	0	18	5	Fair	Typical	Fair	Typical			6.96
183	Corymbia citriodora	550	0	24	5	Fair	Typical	Fair	Typical			6.6
184	Eucalyptus tereticornis	380	0	15	5	Fair	Typical	Fair	Typical			4.56
185	Corymbia tessellaris	300	0	17	5	Fair	Typical	Fair	Typical			3.6
186	Angophora subvelutina	310	0	14	5	Fair	Typical	Fair	Typical			3.72
187	Lophostemon suaveolens	420	0	14	5	Fair	Typical	Fair	Typical			5.04
188	Corymbia citriodora	1320	0	31	5	Fair	Typical	Fair	Typical	Basal Hollow		15
189	Corymbia citriodora	440	0	31	5	Fair	Typical	Fair	Typical			5.28
190	Eucalyptus tereticornis	400	0	18	5	Fair	Typical	Fair	Typical			4.8
191	Eucalyptus tereticornis	340	0	14	5	Fair	Typical	Fair	Typical	Scratches		4.08
192	Corymbia citriodora	810	0	30	5	Fair	Typical	Fair	Typical			9.72
193	Eucalyptus crebra	450	0	20	5	Fair	Typical	Fair	Typical			5.4
194	Dead tree	910	0	10	5	Dead	Typical	Fair	Typical	Crown Hollow		10.92
195	Corymbia citriodora	520	0	18	5	Fair	Typical	Fair	Typical			6.24
196	Corymbia citriodora	470	0	18	5	Fair	Typical	Fair	Typical			5.64
197	Unknown	560	0	26	5	Fair	Typical	Fair	Typical			6.72
198	Angophora subvelutina	310	0	14	5	Fair	Typical	Fair	Typical			3.72
199	Corymbia citriodora	480	0	21	5	Fair	Typical	Fair	Typical			5.76
200	Corymbia tessellaris	580	0	24	5	Fair	Typical	Fair	Typical			6.96
201	Eucalyptus crebra	990	0	21	5	Fair	Typical	Fair	Typical			11.88
202	Corymbia citriodora	390	0	17	5	Fair	Typical	Fair	Typical			4.68
203	Angophora subvelutina	300	0	16	5	Fair	Typical	Fair	Typical			3.6
204	Angophora subvelutina	340	0	18	5	Fair	Typical	Fair	Typical			4.08
205	Eucalyptus crebra	760	0	24	5	Fair	Typical	Fair	Typical			9.12
206	Corymbia citriodora	450	0	17	5	Fair	Typical	Fair	Typical			5.4
207	Eucalyptus tereticornis	340	0	20	5	Fair	Typical	Fair	Typical			4.08
208	Eucalyptus tereticornis	1100	0	27	5	Fair	Typical	Fair	Typical	Trunk Hollow		13.2
209	Corymbia citriodora	490	0	18	5	Fair	Typical	Fair	Typical			5.88
210	Corymbia citriodora	460	0	20	5	Fair	Typical	Fair	Typical			5.52
211	Eucalyptus crebra	840	0	28	5	Fair	Typical	Fair	Typical			10.08
212	Corymbia intermedia	400	0	17	5	Fair	Typical	Fair	Typical			4.8
214	Corymbia citriodora	450	0	19	5	Fair	Typical	Fair	Typical			5.4
215	Corymbia citriodora	600	0	18	5	Fair	Typical	Fair	Typical			7.2
216	Corymbia citriodora	380	0	18	5	Fair	Typical	Fair	Typical			4.56
217	Eucalyptus tereticornis	560	0	19	5	Fair	Typical	Fair	Typical			6.72
218	Eucalyptus tereticornis	300	0	14	5	Fair	Typical	Fair	Typical			3.6
219	Corymbia citriodora	370	0	19	5	Fair	Typical	Fair	Typical			4.44
220	Eucalyptus crebra	620	0	28	5	Fair	Typical	Fair	Typical			7.44
221	Corymbia citriodora	470	0	25	5	Fair	Typical	Fair	Typical			5.64
222	Corymbia citriodora	430	0	16	5	Fair	Typical	Fair	Typical			5.16
224	Corymbia citriodora	510	0	18	5	Fair	Typical	Fair	Typical			6.12
225	Corymbia tessellaris	490	0	21	5	Fair	Typical	Fair	Typical			5.88
226	Angophora subvelutina	450	0	18	5	Fair	Typical	Fair	Typical			5.4
227	Corymbia citriodora	440	0	16	5	Fair	Typical	Fair	Typical			5.28
228	Corymbia citriodora	600	0	27	5	Fair	Typical	Fair	Typical			7.2
229	Corymbia citriodora	470	0	22	5	Fair	Typical	Fair	Typical			5.64
230	Eucalyptus carnea	440	0	10	5	Fair	Typical	Fair	Typical			5.28
231	Corymbia citriodora	320	0	25	5	Fair	Typical	Fair	Typical			3.84
232	Eucalyptus tereticornis	300	0	18	5	Fair	Typical	Fair	Typical			3.6
233	Corymbia citriodora	851	2	24	5	Fair	Typical	Fair	Typical			10.22
234	Corymbia citriodora	320	0	16	5	Fair	Typical	Fair	Typical			3.84
235	Corymbia citriodora	650	0	18	5	Fair	Typical	Fair	Typical			7.8
236	Corymbia citriodora	330	0	17	5	Fair	Typical	Fair	Typical			3.96
237	Corymbia citriodora	750	0	20	5	Fair	Typical	Fair	Typical			9
238	Corymbia citriodora	400	0	20	5	Fair	Typical	Fair	Typical			4.8
239	Corymbia tessellaris	380	0	18	5	Fair	Typical	Fair	Typical			4.56
240	Corymbia citriodora	380	0	20	5	Fair	Typical	Fair	Typical			4.56
241	Corymbia citriodora	470	0	22	5	Fair	Typical	Fair	Typical			5.64
242	Corymbia citriodora	560	0	19	5	Fair	Typical	Fair	Typical			6.72
243	Corymbia citriodora	530	0	17	5	Fair	Typical	Fair	Typical			6.36
244	Eucalyptus tereticornis	430	0	19	5	Fair	Typical	Fair	Typical			5.16
245	Corymbia citriodora	310	0	29	5	Fair	Typical	Fair	Typical			3.72
247	Eucalyptus crebra	600	0	26	5	Fair	Typical	Fair	Typical			7.2
248	Corymbia citriodora	300	0	18	5	Fair	Typical	Fair	Typical			3.6
249	Eucalyptus tereticornis	300	0	15	5	Fair	Typical	Fair	Typical			3.6
250	Corymbia intermedia	340	0	19	5	Fair	Typical	Fair	Typical			4.08
251	Corymbia intermedia	630	0	16	5	Fair	Typical	Fair	Typical			7.56
252	Corymbia citriodora	490	0	18	5	Fair	Typical	Fair	Typical			5.88
253	Corymbia citriodora	430	0	22	5	Fair	Typical	Fair	Typical			5.16
254	Corymbia citriodora	600	0	17	5	Fair	Typical	Fair	Typical			7.2
255	Corymbia intermedia	560	0	14	5	Fair	Typical	Fair	Typical			6.72
256	Corymbia intermedia	420	0	18	5	Fair	Typical	Fair	Typical			5.04
257	Corymbia citriodora	390	0	18	5	Fair	Typical	Fair	Typical			4.68
258	Eucalyptus tereticornis	500	0	16	5	Poor	Typical	Fair	Typical			6
259	Corymbia citriodora	510	0	17	5	Fair	Typical	Fair	Typical			6.12
260	Eucalyptus crebra	550	0	28	5	Fair	Typical	Fair	Typical			6.6
261	Corymbia citriodora	500	0	26	5	Fair	Typical	Fair	Typical			6
262	Corymbia tessellaris	370	0	17	5	Fair	Typical	Fair	Typical			4.44
263	Corymbia intermedia	520	0	20	5	Fair	Typical	Fair	Typical			6.24
264	Corymbia citriodora	460	0	22	5	Fair	Typical	Fair	Typical			5.52
265	Corymbia citriodora	510	0	31	5	Fair	Typical	Fair	Typical			6.12
266	Eucalyptus tereticornis	520	0	16	5	Fair	Typical	Fair	Typical			6.24
267	Angophora subvelutina	320	0	18	5	Fair	Typical	Fair	Typical			3.84
268	Eucalyptus tereticornis	300	0	15	5	Fair	Typical	Fair	Typical			3.6
269	Eucalyptus crebra	630	0	28	5	Fair	Typical	Fair	Typical			7.56

Tree ID	Genus	DBH (mm)	Multi stem	Tree Height (m)	Crown Width (m)	Tree Health	Health Comment	Tree Structure	Structure Comment	Habitat Features	Comments	TPZ (m)
270	Angophora subvelutina	310	0	14	5	Fair	Typical	Fair	Typical			3.72
271	Corymbia citriodora	450	0	24	5	Fair	Typical	Fair	Typical	Scratches		5.4
272	Corymbia tessellaris	330	0	19	5	Fair	Typical	Fair	Typical			3.96
273	Eucalyptus tereticornis	380	0	21	5	Fair	Typical	Fair	Typical			4.56
274	Angophora subvelutina	352	2	10	5	Fair	Typical	Fair	Typical			4.23
275	Corymbia citriodora	440	0	19	5	Fair	Typical	Fair	Typical			5.28
276	Corymbia citriodora	360	0	18	5	Fair	Typical	Fair	Typical			4.32
277	Corymbia citriodora	580	0	35	5	Fair	Typical	Fair	Typical			6.96
278	Corymbia citriodora	680	0	25	5	Fair	Typical	Fair	Typical			8.16
279	Corymbia citriodora	370	0	22	5	Fair	Typical	Fair	Typical			4.44
280	Corymbia citriodora	480	0	26	5	Fair	Typical	Fair	Typical			5.76
282	Corymbia citriodora	440	0	17	5	Fair	Typical	Fair	Typical			5.28
283	Corymbia citriodora	690	0	18	5	Fair	Typical	Fair	Typical			8.28
284	Corymbia citriodora	400	0	17	5	Fair	Typical	Fair	Typical			4.8
285	Corymbia citriodora	1000	0	24	5	Fair	Typical	Fair	Typical			12
286	Eucalyptus crebra	440	0	21	5	Fair	Typical	Fair	Typical			5.28
287	Eucalyptus carnea	780	0	18	5	Fair	Typical	Fair	Typical			9.36
288	Corymbia citriodora	610	0	20	5	Fair	Typical	Fair	Typical			7.32
289	Dead tree	790	0	20	5	Dead	Typical	Fair	Typical	Trunk Hollow		9.48
290	Eucalyptus crebra	490	0	28	5	Fair	Typical	Fair	Typical			5.88
292	Corymbia citriodora	490	0	26	5	Fair	Typical	Fair	Typical			5.88
293	Corymbia citriodora	570	0	22	5	Fair	Typical	Fair	Typical			6.84
294	Corymbia citriodora	750	0	22	5	Fair	Typical	Fair	Typical			9
295	Corymbia citriodora	380	0	17	5	Fair	Typical	Fair	Typical			4.56
296	Corymbia citriodora	875	3	25	5	Fair	Typical	Fair	Typical			10.5
297	Corymbia citriodora	700	0	22	5	Fair	Typical	Fair	Typical			8.4
298	Corymbia citriodora	520	0	28	5	Fair	Typical	Fair	Typical			6.24
299	Corymbia citriodora	490	0	20	5	Fair	Typical	Fair	Typical			5.88
300	Corymbia citriodora	520	0	31	5	Fair	Typical	Fair	Typical			6.24
301	Lophostemon suaveolens	660	0	19	5	Fair	Typical	Fair	Typical			7.92
302	Corymbia citriodora	570	0	18	5	Fair	Typical	Fair	Typical			6.84
303	Corymbia tessellaris	570	0	18	5	Fair	Typical	Fair	Typical			6.84
304	Corymbia citriodora	540	0	16	5	Fair	Typical	Fair	Typical			6.48
305	Corymbia citriodora	600	0	22	5	Fair	Typical	Fair	Typical			7.2
306	Eucalyptus tereticornis	370	0	14	5	Fair	Typical	Fair	Typical			4.44
307	Corymbia citriodora	650	0	23	5	Fair	Typical	Fair	Typical			7.8
308	Corymbia citriodora	460	0	18	5	Fair	Typical	Fair	Typical			5.52
309	Corymbia citriodora	940	0	26	5	Fair	Typical	Fair	Typical			11.28
310	Corymbia citriodora	430	0	17	5	Fair	Typical	Fair	Typical			5.16
311	Corymbia citriodora	600	0	22	5	Fair	Typical	Fair	Typical			7.2
312	Alstonia constricta	300	0	6	5	Fair	Typical	Fair	Typical			3.6
313	Corymbia citriodora	500	0	33	5	Fair	Typical	Fair	Typical			6
314	Corymbia citriodora	370	0	21	5	Fair	Typical	Fair	Typical			4.44
315	Corymbia citriodora	380	0	20	5	Fair	Typical	Fair	Typical			4.56
316	Eucalyptus crebra	310	0	26	5	Fair	Typical	Fair	Typical			3.72
317	Eucalyptus tereticornis	420	0	24	5	Fair	Typical	Fair	Typical			5.04
318	Corymbia citriodora	670	0	26	5	Fair	Typical	Fair	Typical			8.04
319	Eucalyptus tereticornis	690	0	28	5	Fair	Typical	Fair	Typical			8.28
320	Corymbia citriodora	380	0	16	5	Fair	Typical	Fair	Typical			4.56
321	Angophora subvelutina	320	0	10	5	Fair	Typical	Fair	Typical			3.84
322	Corymbia intermedia	450	0	18	5	Fair	Typical	Fair	Typical			5.4
323	Dead tree	380	0	12	5	Fair	Typical	Fair	Typical			4.56
324	Corymbia citriodora	560	0	25	5	Fair	Typical	Fair	Typical			6.72
325	Corymbia citriodora	360	0	18	5	Fair	Typical	Fair	Typical			4.32
326	Corymbia citriodora	560	0	25	5	Fair	Typical	Fair	Typical			6.72
327	Corymbia citriodora	390	0	27	5	Fair	Typical	Fair	Typical			4.68
328	Corymbia citriodora	550	0	19	5	Fair	Typical	Fair	Typical			6.6
329	Angophora subvelutina	380	0	17	5	Fair	Typical	Fair	Typical			4.56
330	Corymbia citriodora	310	0	16	5	Fair	Typical	Fair	Typical			3.72
331	Eucalyptus tereticornis	600	0	16	5	Poor	Typical	Fair	Typical			7.2
332	Eucalyptus tereticornis	800	0	27	5	Fair	Typical	Fair	Typical			9.6
333	Corymbia citriodora	670	0	26	5	Fair	Typical	Fair	Typical			8.04
334	Corymbia citriodora	360	0	16	5	Fair	Typical	Fair	Typical			4.32
335	Corymbia citriodora	410	0	17	5	Fair	Typical	Fair	Typical			4.92
336	Corymbia citriodora	570	0	19	5	Fair	Typical	Fair	Typical			6.84
338	Lophostemon suaveolens	510	0	16	5	Fair	Typical	Fair	Typical			6.12
339	Corymbia tessellaris	550	0	22	5	Fair	Typical	Fair	Typical			6.6
341	Corymbia intermedia	690	0	18	5	Fair	Typical	Fair	Typical			8.28
342	Angophora subvelutina	320	0	15	5	Fair	Typical	Fair	Typical			3.84
343	Angophora subvelutina	380	0	16	5	Fair	Typical	Fair	Typical			4.56
344	Corymbia citriodora	430	0	31	5	Fair	Typical	Fair	Typical			5.16
345	Corymbia intermedia	850	0	22	5	Fair	Typical	Fair	Typical	Multiple Hollows		10.2
346	Corymbia citriodora	460	0	18	5	Fair	Typical	Fair	Typical			5.52
347	Corymbia citriodora	730	0	26	5	Fair	Typical	Fair	Typical			8.76
348	Eucalyptus crebra	470	0	15	5	Fair	Typical	Fair	Typical			5.64
349	Corymbia citriodora	530	0	20	5	Fair	Typical	Fair	Typical			6.36
350	Corymbia citriodora	430	0	25	5	Fair	Typical	Fair	Typical			5.16
351	Corymbia citriodora	560	0	24	5	Fair	Typical	Fair	Typical			6.72
352	Alstonia constricta	460	0	12	5	Fair	Typical	Fair	Typical			5.52
353	Angophora subvelutina	540	0	20	5	Fair	Typical	Fair	Typical			6.48
354	Corymbia citriodora	620	0	17	5	Fair	Typical	Fair	Typical			7.44
355	Corymbia intermedia	340	0	10	5	Fair	Typical	Fair	Typical			4.08
356	Corymbia intermedia	460	0	20	5	Fair	Typical	Fair	Typical			5.52
357	Corymbia citriodora	870	0	21	5	Fair	Typical	Fair	Typical			10.44
358	Corymbia citriodora	540	0	34	5	Fair	Typical	Fair	Typical			6.48

Tree ID	Genus	DBH (mm)	Multi stem	Tree Height (m)	Crown Width (m)	Tree Health	Health Comment	Tree Structure	Structure Comment	Habitat Features	Comments	TPZ (m)
359	Corymbia citriodora	450	0	24	5	Fair	Typical	Fair	Typical			5.4
360	Angophora subvelutina	320	0	19	5	Fair	Typical	Fair	Typical			3.84
361	Corymbia citriodora	970	0	28	5	Fair	Typical	Fair	Typical	Multiple Hollows		11.64
362	Corymbia citriodora	760	0	24	5	Fair	Typical	Fair	Typical			9.12
363	Corymbia citriodora	540	0	17	5	Fair	Typical	Fair	Typical			6.48
364	Corymbia citriodora	370	0	20	5	Fair	Typical	Fair	Typical			4.44
365	Eucalyptus crebra	520	0	26	5	Fair	Typical	Fair	Typical			6.24
366	Corymbia citriodora	710	0	32	5	Fair	Typical	Fair	Typical			8.52
367	Unknown	800	0	20	5	Fair	Typical	Fair	Typical			9.6
368	Corymbia citriodora	960	0	22	5	Fair	Typical	Fair	Typical			11.52
369	Corymbia citriodora	530	0	18	5	Fair	Typical	Fair	Typical			6.36
370	Eucalyptus crebra	400	0	16	5	Fair	Typical	Fair	Typical			4.8
371	Corymbia citriodora	420	0	23	5	Fair	Typical	Fair	Typical			5.04
372	Corymbia citriodora	410	0	17	5	Fair	Typical	Fair	Typical			4.92
373	Eucalyptus crebra	300	0	15	5	Fair	Typical	Fair	Typical			3.6
374	Corymbia tessellaris	500	0	31	5	Fair	Typical	Fair	Typical			6
375	Corymbia citriodora	520	0	16	5	Fair	Typical	Fair	Typical			6.24
376	Corymbia citriodora	500	0	26	5	Fair	Typical	Fair	Typical			6
377	Corymbia tessellaris	370	0	16	5	Fair	Typical	Fair	Typical			4.44
378	Eucalyptus carnea	690	0	18	5	Fair	Typical	Fair	Typical			8.28
379	Corymbia citriodora	470	0	20	5	Fair	Typical	Fair	Typical			5.64
380	Corymbia intermedia	480	0	18	5	Fair	Typical	Fair	Typical			5.76
381	Corymbia intermedia	870	0	250	5	Fair	Typical	Fair	Typical			10.44
382	Corymbia citriodora	904	4	25	5	Fair	Typical	Fair	Typical			10.84
383	Corymbia citriodora	490	0	21	5	Fair	Typical	Fair	Typical			5.88
384	Eucalyptus crebra	1110	0	22	5	Fair	Typical	Fair	Typical			13.32
385	Corymbia citriodora	547	2	18	5	Fair	Typical	Fair	Typical			6.56
386	Corymbia citriodora	460	0	18	5	Fair	Typical	Fair	Typical			5.52
387	Corymbia intermedia	400	0	23	5	Fair	Typical	Fair	Typical			4.8
388	Eucalyptus sp.	580	0	18	5	Fair	Typical	Fair	Typical			6.96
389	Corymbia citriodora	410	0	24	5	Fair	Typical	Fair	Typical			4.92
390	Eucalyptus tereticornis	370	0	22	5	Fair	Typical	Fair	Typical			4.44
391	Eucalyptus tereticornis	610	0	19	5	Fair	Typical	Fair	Typical			7.32
392	Angophora subvelutina	500	0	16	5	Fair	Typical	Fair	Typical			6
393	Eucalyptus tereticornis	560	0	16	5	Fair	Typical	Fair	Typical			6.72
394	Corymbia citriodora	920	0	24	5	Fair	Typical	Fair	Typical			11.04
395	Corymbia citriodora	561	2	16	5	Fair	Typical	Fair	Typical			6.73
396	Corymbia citriodora	410	0	22	5	Fair	Typical	Fair	Typical			4.92
397	Eucalyptus tereticornis	480	0	22	5	Fair	Typical	Fair	Typical			5.76
398	Corymbia citriodora	410	0	20	5	Fair	Typical	Fair	Typical			4.92
399	Corymbia citriodora	440	0	24	5	Fair	Typical	Fair	Typical			5.28
400	Corymbia tessellaris	350	0	22	5	Fair	Typical	Fair	Typical			4.2
401	Angophora subvelutina	320	0	13	5	Fair	Typical	Fair	Typical			3.84
402	Eucalyptus crebra	570	0	20	5	Fair	Typical	Fair	Typical			6.84
403	Corymbia citriodora	350	2	18	5	Fair	Typical	Fair	Typical			4.2
404	Corymbia citriodora	440	0	27	5	Fair	Typical	Fair	Typical			5.28
405	Corymbia citriodora	720	0	26	5	Fair	Typical	Fair	Typical			8.64
406	Corymbia citriodora	550	0	18	5	Fair	Typical	Fair	Typical			6.6
407	Corymbia tessellaris	300	0	18	5	Fair	Typical	Fair	Typical			3.6
408	Corymbia citriodora	740	0	26	5	Fair	Typical	Fair	Typical			8.88
409	Lophostemon suaveolens	420	0	15	5	Fair	Typical	Fair	Typical			5.04
410	Angophora subvelutina	430	0	16	5	Fair	Typical	Fair	Typical			5.16
411	Corymbia citriodora	610	0	18	5	Fair	Typical	Fair	Typical			7.32
412	Corymbia citriodora	530	0	24	5	Fair	Typical	Fair	Typical			6.36
413	Angophora subvelutina	380	0	16	5	Fair	Typical	Fair	Typical			4.56
414	Eucalyptus crebra	620	0	22	5	Fair	Typical	Fair	Typical			7.44
415	Corymbia citriodora	470	0	24	5	Fair	Typical	Fair	Typical			5.64
416	Corymbia intermedia	540	0	19	5	Fair	Typical	Fair	Typical			6.48
417	Corymbia citriodora	330	0	18	5	Fair	Typical	Fair	Typical			3.96
418	Corymbia citriodora	540	0	31	5	Fair	Typical	Fair	Typical			6.48
419	Eucalyptus crebra	490	0	18	5	Fair	Typical	Fair	Typical			5.88
420	Corymbia citriodora	630	0	16	5	Fair	Typical	Fair	Typical			7.56
422	Eucalyptus tereticornis	480	0	18	5	Fair	Typical	Fair	Typical			5.76
423	Eucalyptus tereticornis	760	0	21	5	Fair	Typical	Fair	Typical			9.12
424	Lophostemon suaveolens	470	0	14	5	Fair	Typical	Fair	Typical			5.64
425	Corymbia intermedia	517	2	14	5	Fair	Typical	Fair	Typical			6.21
426	Eucalyptus tereticornis	430	0	16	5	Fair	Typical	Fair	Typical			5.16
427	Eucalyptus tereticornis	530	0	18	5	Fair	Typical	Fair	Typical			6.36
428	Eucalyptus crebra	800	0	25	5	Fair	Typical	Fair	Typical			9.6
429	Corymbia citriodora	330	0	19	5	Fair	Typical	Fair	Typical			3.96
431	Corymbia citriodora	470	0	25	5	Fair	Typical	Fair	Typical			5.64
432	Angophora subvelutina	360	0	16	5	Fair	Typical	Fair	Typical			4.32
433	Corymbia citriodora	520	0	19	5	Fair	Typical	Fair	Typical			6.24
434	Eucalyptus tereticornis	820	0	20	5	Fair	Typical	Fair	Typical			9.84
435	Angophora subvelutina	320	0	12	5	Fair	Typical	Fair	Typical			3.84
436	Corymbia citriodora	400	0	30	5	Fair	Typical	Fair	Typical			4.8
437	Corymbia intermedia	320	0	19	5	Fair	Typical	Fair	Typical			3.84
438	Corymbia intermedia	710	0	23	5	Fair	Typical	Fair	Typical			8.52
439	Angophora subvelutina	450	0	12	5	Fair	Typical	Fair	Typical			5.4
440	Corymbia intermedia	580	0	23	5	Fair	Typical	Fair	Typical			6.96
441	Corymbia citriodora	500	0	30	5	Fair	Typical	Fair	Typical			6
442	Lophostemon suaveolens	320	0	13	5	Fair	Typical	Fair	Typical			3.84
443	Angophora subvelutina	510	0	18	5	Fair	Typical	Fair	Typical			6.12
444	Corymbia intermedia	480	0	14	5	Fair	Typical	Fair	Typical			5.76
445	Eucalyptus tereticornis	510	0	14	5	Fair	Typical	Fair	Typical			6.12

Tree ID	Genus	DBH (mm)	Multi stem	Tree Height (m)	Crown Width (m)	Tree Health	Health Comment	Tree Structure	Structure Comment	Habitat Features	Comments	TPZ (m)
446	Corymbia citriodora	630	0	23	5	Fair	Typical	Fair	Typical			7.56
447	Corymbia citriodora	450	0	18	5	Fair	Typical	Fair	Typical			5.4
448	Corymbia citriodora	730	0	26	5	Fair	Typical	Fair	Typical			8.76
449	Eucalyptus crebra	600	0	20	5	Fair	Typical	Fair	Typical			7.2
451	Corymbia citriodora	310	0	20	5	Fair	Typical	Fair	Typical			3.72
452	Corymbia citriodora	400	0	18	5	Fair	Typical	Fair	Typical			4.8
453	Corymbia intermedia	490	0	14	5	Fair	Typical	Fair	Typical			5.88
454	Lophostemon suaveolens	430	0	17	5	Fair	Typical	Fair	Typical			5.16
455	Corymbia citriodora	310	0	20	5	Fair	Typical	Fair	Typical			3.72
456	Eucalyptus tereticornis	390	0	22	5	Fair	Typical	Fair	Typical			4.68
457	Eucalyptus tereticornis	430	0	21	5	Fair	Typical	Fair	Typical			5.16
458	Corymbia trachyphloia	440	0	18	5	Fair	Typical	Fair	Typical			5.28
459	Corymbia citriodora	400	0	16	5	Fair	Typical	Fair	Typical			4.8
460	Angophora subvelutina	320	0	19	5	Fair	Typical	Fair	Typical			3.84
461	Corymbia tessellaris	430	0	25	5	Fair	Typical	Fair	Typical			5.16
462	Corymbia tessellaris	310	0	15	5	Fair	Typical	Fair	Typical			3.72
463	Corymbia citriodora	590	0	24	5	Fair	Typical	Fair	Typical			7.08
464	Angophora subvelutina	350	0	25	5	Fair	Typical	Fair	Typical			4.2
465	Corymbia citriodora	460	0	18	5	Fair	Typical	Fair	Typical			5.52
466	Lophostemon suaveolens	400	0	17	5	Fair	Typical	Fair	Typical			4.8
467	Corymbia intermedia	850	0	30	5	Fair	Typical	Fair	Typical			10.2
468	Corymbia citriodora	330	0	16	5	Fair	Typical	Fair	Typical			3.96
469	Corymbia citriodora	440	0	22	5	Fair	Typical	Fair	Typical			5.28
470	Eucalyptus crebra	310	0	16	5	Fair	Typical	Fair	Typical			3.72
471	Corymbia citriodora	320	0	16	5	Fair	Typical	Fair	Typical			3.84
472	Corymbia tessellaris	350	0	16	5	Fair	Typical	Fair	Typical			4.2
473	Corymbia citriodora	410	0	19	5	Fair	Typical	Fair	Typical			4.92
474	Corymbia citriodora	560	0	22	5	Fair	Typical	Fair	Typical			6.72
475	Dead tree	420	0	16	5	Fair	Typical	Fair	Typical			5.04
476	Corymbia citriodora	450	0	18	5	Fair	Typical	Fair	Typical			5.4
477	Eucalyptus tereticornis	310	0	17	5	Fair	Typical	Fair	Typical			3.72
478	Corymbia citriodora	780	0	16	5	Fair	Typical	Fair	Typical			9.36
480	Corymbia intermedia	300	0	15	5	Fair	Typical	Fair	Typical			3.6
481	Corymbia intermedia	430	0	17	5	Fair	Typical	Fair	Typical			5.16
482	Lophostemon suaveolens	540	0	16	5	Fair	Typical	Fair	Typical			6.48
483	Corymbia citriodora	440	0	20	5	Fair	Typical	Fair	Typical			5.28
484	Corymbia citriodora	680	0	27	5	Fair	Typical	Fair	Typical			8.16
485	Corymbia citriodora	360	0	17	5	Fair	Typical	Fair	Typical			4.32
486	Eucalyptus crebra	490	0	26	5	Fair	Typical	Fair	Typical			5.88
487	Angophora subvelutina	390	0	17	5	Fair	Typical	Fair	Typical			4.68
488	Angophora subvelutina	408	2	14	5	Fair	Typical	Fair	Typical			4.9
489	Corymbia intermedia	430	0	18	5	Fair	Typical	Fair	Typical			5.16
490	Eucalyptus tereticornis	450	0	20	5	Fair	Typical	Fair	Typical			5.4
491	Corymbia citriodora	390	0	23	5	Fair	Typical	Fair	Typical			4.68
492	Corymbia citriodora	560	0	18	5	Fair	Typical	Fair	Typical			6.72
493	Corymbia citriodora	510	0	23	5	Fair	Typical	Fair	Typical			6.12
494	Corymbia tessellaris	470	0	19	5	Fair	Typical	Fair	Typical			5.64
495	Corymbia citriodora	310	0	18	5	Fair	Typical	Fair	Typical			3.72
496	Corymbia citriodora	560	0	19	5	Fair	Typical	Fair	Typical			6.72
497	Corymbia citriodora	500	0	32	5	Fair	Typical	Fair	Typical			6
498	Eucalyptus crebra	800	0	27	5	Fair	Typical	Fair	Typical	Crown Hollow		9.6
499	Corymbia citriodora	430	0	18	5	Fair	Typical	Fair	Typical			5.16
500	Eucalyptus crebra	410	0	24	5	Fair	Typical	Fair	Typical			4.92
501	Corymbia citriodora	414	2	20	5	Fair	Typical	Fair	Typical			4.97
502	Eucalyptus tereticornis	690	0	20	5	Fair	Typical	Fair	Typical			8.28
503	Corymbia citriodora	460	0	17	5	Fair	Typical	Fair	Typical			5.52
504	Corymbia citriodora	580	0	18	5	Fair	Typical	Fair	Typical			6.96
505	Corymbia citriodora	390	0	22	5	Fair	Typical	Fair	Typical			4.68
506	Corymbia citriodora	430	0	23	5	Fair	Typical	Fair	Typical			5.16
507	Corymbia citriodora	320	0	17	5	Fair	Typical	Fair	Typical			3.84
508	Corymbia citriodora	450	0	22	5	Fair	Typical	Fair	Typical			5.4
509	Corymbia citriodora	470	0	22	5	Fair	Typical	Fair	Typical			5.64
510	Corymbia citriodora	430	0	17	5	Fair	Typical	Fair	Typical			5.16
511	Corymbia tessellaris	310	0	15	5	Fair	Typical	Fair	Typical			3.72
512	Angophora subvelutina	420	0	16	5	Fair	Typical	Fair	Typical			5.04
514	Eucalyptus tereticornis	600	0	36	5	Fair	Typical	Fair	Typical			7.2
515	Eucalyptus crebra	700	0	21	5	Fair	Typical	Fair	Typical	Crown Hollow		8.4
516	Eucalyptus tereticornis	390	0	18	5	Fair	Typical	Fair	Typical			4.68
517	Corymbia citriodora	600	0	24	5	Fair	Typical	Fair	Typical			7.2
518	Corymbia citriodora	615	0	26	5	Fair	Typical	Fair	Typical			7.38
520	Eucalyptus tereticornis	430	0	16	5	Fair	Typical	Fair	Typical			5.16
521	Corymbia citriodora	520	0	14	5	Fair	Typical	Fair	Typical			6.24
522	Corymbia citriodora	610	0	22	5	Fair	Typical	Fair	Typical			7.32
523	Lophostemon suaveolens	310	0	8	5	Fair	Typical	Fair	Typical			3.72
524	Corymbia citriodora	310	0	17	5	Fair	Typical	Fair	Typical			3.72
525	Corymbia citriodora	650	0	23	5	Fair	Typical	Fair	Typical			7.8
526	Corymbia intermedia	1060	0	18	5	Fair	Typical	Fair	Typical			12.72
527	Corymbia citriodora	340	0	18	5	Fair	Typical	Fair	Typical			4.08
528	Eucalyptus crebra	570	0	28	5	Fair	Typical	Fair	Typical			6.84
529	Eucalyptus crebra	540	0	23	5	Fair	Typical	Fair	Typical			6.48
530	Eucalyptus tereticornis	450	0	20	5	Fair	Typical	Fair	Typical			5.4
531	Eucalyptus tereticornis	539	2	16	5	Fair	Typical	Fair	Typical			6.47
533	Eucalyptus tereticornis	420	0	19	5	Fair	Typical	Fair	Typical			5.04
534	Corymbia citriodora	450	0	22	5	Fair	Typical	Fair	Typical			5.4
535	Corymbia citriodora	340	0	24	5	Fair	Typical	Fair	Typical			4.08

Tree ID	Genus	DBH (mm)	Multi stem	Tree Height (m)	Crown Width (m)	Tree Health	Health Comment	Tree Structure	Structure Comment	Habitat Features	Comments	TPZ (m)
536	Angophora subvelutina	350	0	16	5	Fair	Typical	Fair	Typical			4.2
537	Corymbia citriodora	540	0	24	5	Fair	Typical	Fair	Typical			6.48
538	Dead tree	750	0	16	5	Fair	Typical	Fair	Typical			9
539	Corymbia intermedia	800	0	33	5	Fair	Typical	Fair	Typical			9.6
540	Corymbia citriodora	300	0	17	5	Fair	Typical	Fair	Typical			3.6
541	Dead tree	380	0	16	5	Fair	Typical	Fair	Typical			4.56
543	Corymbia intermedia	500	0	16	5	Fair	Typical	Fair	Typical			6
544	Corymbia citriodora	510	0	24	5	Fair	Typical	Fair	Typical			6.12
545	Angophora subvelutina	450	0	19	5	Fair	Typical	Fair	Typical			5.4
546	Eucalyptus tereticornis	630	0	17	5	Fair	Typical	Fair	Typical			7.56
547	Angophora subvelutina	450	0	21	5	Fair	Typical	Fair	Typical			5.4
548	Angophora subvelutina	450	0	23	5	Fair	Typical	Fair	Typical			5.4
549	Eucalyptus tereticornis	300	0	19	5	Fair	Typical	Fair	Typical			3.6
550	Corymbia citriodora	490	0	17	5	Fair	Typical	Fair	Typical			5.88
551	Dead tree	340	0	12	5	Fair	Typical	Fair	Typical			4.08
552	Corymbia citriodora	530	0	18	5	Fair	Typical	Fair	Typical			6.36
553	Corymbia citriodora	540	0	18	5	Fair	Typical	Fair	Typical			6.48
554	Eucalyptus crebra	550	0	26	5	Fair	Typical	Fair	Typical			6.6
555	Corymbia intermedia	630	0	18	5	Fair	Typical	Fair	Typical			7.56
556	Corymbia tessellaris	610	0	24	5	Fair	Typical	Fair	Typical			7.32
557	Corymbia citriodora	500	0	18	5	Fair	Typical	Fair	Typical			6
558	Corymbia intermedia	520	0	20	5	Fair	Typical	Fair	Typical			6.24
559	Corymbia citriodora	498	0	18	5	Fair	Typical	Fair	Typical			5.98
560	Corymbia citriodora	780	0	22	5	Fair	Typical	Fair	Typical			9.36
561	Eucalyptus crebra	580	0	26	5	Fair	Typical	Fair	Typical			6.96
563	Corymbia intermedia	600	0	15	5	Fair	Typical	Fair	Typical			7.2
564	Corymbia citriodora	550	0	29	5	Fair	Typical	Fair	Typical			6.6
565	Corymbia citriodora	540	0	22	5	Fair	Typical	Fair	Typical			6.48
566	Eucalyptus tereticornis	370	0	16	5	Fair	Typical	Fair	Typical			4.44
567	Corymbia citriodora	450	0	18	5	Fair	Typical	Fair	Typical			5.4
568	Corymbia citriodora	450	0	24	5	Fair	Typical	Fair	Typical			5.4
569	Eucalyptus tereticornis	340	0	13	5	Fair	Typical	Fair	Typical			4.08
570	Lophostemon suaveolens	320	0	13	5	Fair	Typical	Fair	Typical			3.84
571	Corymbia citriodora	640	0	25	5	Fair	Typical	Fair	Typical			7.68
572	Corymbia citriodora	390	0	20	5	Fair	Typical	Fair	Typical			4.68
573	Angophora subvelutina	310	0	15	5	Fair	Typical	Fair	Typical			3.72
574	Corymbia citriodora	440	0	18	5	Fair	Typical	Fair	Typical			5.28
575	Corymbia citriodora	550	0	18	5	Fair	Typical	Fair	Typical			6.6
576	Corymbia citriodora	640	0	32	5	Fair	Typical	Fair	Typical			7.68
577	Eucalyptus crebra	480	0	25	5	Fair	Typical	Fair	Typical			5.76
578	Corymbia citriodora	710	0	24	5	Fair	Typical	Fair	Typical			8.52
579	Corymbia tessellaris	660	0	19	5	Fair	Typical	Fair	Typical			7.92
580	Corymbia citriodora	520	0	18	5	Fair	Typical	Fair	Typical			6.24
581	Angophora subvelutina	320	0	12	5	Declining	Typical	Fair	Typical			3.84
583	Corymbia citriodora	500	0	22	5	Fair	Typical	Fair	Typical			6
584	Eucalyptus carnea	500	0	10	5	Fair	Typical	Fair	Typical			6
585	Eucalyptus carnea	490	0	18	5	Fair	Typical	Fair	Typical			5.88
586	Eucalyptus crebra	330	0	17	5	Fair	Typical	Fair	Typical			3.96
587	Corymbia citriodora	410	0	25	5	Fair	Typical	Fair	Typical			4.92
588	Eucalyptus tereticornis	540	0	26	5	Fair	Typical	Fair	Typical			6.48
589	Corymbia citriodora	430	0	19	5	Fair	Typical	Fair	Typical			5.16
590	Corymbia citriodora	660	0	18	5	Fair	Typical	Fair	Typical			7.92
591	Corymbia citriodora	660	0	20	5	Fair	Typical	Fair	Typical			7.92
592	Corymbia tessellaris	650	0	34	5	Fair	Typical	Fair	Typical			7.8
593	Corymbia citriodora	660	0	23	5	Fair	Typical	Fair	Typical			7.92
594	Corymbia citriodora	576	2	18	5	Fair	Typical	Fair	Typical			6.92
595	Corymbia citriodora	400	0	19	5	Fair	Typical	Fair	Typical			4.8
596	Corymbia citriodora	350	0	23	5	Declining	Typical	Fair	Typical			4.2
597	Corymbia citriodora	740	0	24	5	Fair	Typical	Fair	Typical			8.88
598	Corymbia tessellaris	310	0	21	5	Fair	Typical	Fair	Typical			3.72
599	Corymbia citriodora	510	0	18	5	Fair	Typical	Fair	Typical			6.12
600	Angophora subvelutina	440	0	14	5	Fair	Typical	Fair	Typical			5.28
601	Corymbia citriodora	560	0	24	5	Fair	Typical	Fair	Typical			6.72
602	Corymbia citriodora	350	0	29	5	Fair	Typical	Fair	Typical			4.2
603	Corymbia intermedia	779	2	30	5	Fair	Typical	Fair	Typical			9.35
604	Angophora subvelutina	300	0	18	5	Fair	Typical	Fair	Typical			3.6
605	Corymbia citriodora	320	0	19	5	Fair	Typical	Fair	Typical			3.84
606	Corymbia citriodora	360	0	16	5	Fair	Typical	Fair	Typical			4.32
607	Corymbia citriodora	780	0	29	5	Fair	Typical	Fair	Typical			9.36
608	Corymbia citriodora	970	0	27	5	Fair	Typical	Fair	Typical			11.64
609	Angophora subvelutina	410	0	13	5	Fair	Typical	Fair	Typical			4.92
610	Corymbia citriodora	670	0	21	5	Fair	Typical	Fair	Typical			8.04
611	Lophostemon suaveolens	320	0	16	5	Fair	Typical	Fair	Typical			3.84
612	Eucalyptus tereticornis	540	0	22	5	Fair	Typical	Fair	Typical			6.48
613	Corymbia citriodora	560	0	18	5	Fair	Typical	Fair	Typical			6.72
614	Corymbia citriodora	510	0	18	5	Fair	Typical	Fair	Typical			6.12
615	Corymbia citriodora	670	0	29	5	Fair	Typical	Fair	Typical			8.04
616	Eucalyptus tereticornis	640	0	24	5	Fair	Typical	Fair	Typical			7.68
617	Corymbia intermedia	510	0	19	5	Fair	Typical	Fair	Typical			6.12
618	Eucalyptus tereticornis	740	0	25	5	Fair	Typical	Fair	Typical			8.88
619	Corymbia citriodora	520	0	27	5	Fair	Typical	Fair	Typical			6.24
620	Angophora subvelutina	490	0	13	5	Fair	Typical	Fair	Typical			5.88
621	Corymbia citriodora	400	0	17	5	Fair	Typical	Fair	Typical			4.8
622	Angophora subvelutina	700	0	20	5	Fair	Typical	Fair	Typical			8.4
623	Corymbia citriodora	380	0	16	5	Fair	Typical	Fair	Typical			4.56

Tree ID	Genus	DBH (mm)	Multi stem	Tree Height (m)	Crown Width (m)	Tree Health	Health Comment	Tree Structure	Structure Comment	Habitat Features	Comments	TPZ (m)
624	Corymbia citriodora	570	0	28	5	Fair	Typical	Fair	Typical			6.84
625	Corymbia citriodora	350	0	21	5	Fair	Typical	Fair	Typical			4.2
626	Corymbia intermedia	340	0	15	5	Fair	Typical	Fair	Typical			4.08
627	Eucalyptus tereticornis	630	0	18	5	Fair	Typical	Fair	Typical			7.56
628	Corymbia citriodora	540	0	25	5	Fair	Typical	Fair	Typical			6.48
629	Corymbia citriodora	510	0	26	5	Fair	Typical	Fair	Typical			6.12
630	Eucalyptus tereticornis	450	0	17	5	Fair	Typical	Fair	Typical			5.4
631	Eucalyptus crebra	320	0	18	5	Fair	Typical	Fair	Typical			3.84
632	Eucalyptus crebra	580	0	18	5	Fair	Typical	Fair	Typical			6.96
633	Corymbia citriodora	440	0	22	5	Fair	Typical	Fair	Typical			5.28
634	Corymbia citriodora	440	0	16	5	Fair	Typical	Fair	Typical			5.28
635	Eucalyptus crebra	480	0	20	5	Fair	Typical	Fair	Typical			5.76
636	Eucalyptus tereticornis	580	0	22	5	Fair	Typical	Fair	Typical			6.96
637	Corymbia intermedia	580	0	18	5	Fair	Typical	Fair	Typical			6.96
638	Corymbia citriodora	630	0	16	5	Fair	Typical	Fair	Typical			7.56
639	Corymbia citriodora	350	0	20	5	Fair	Typical	Fair	Typical			4.2
640	Corymbia citriodora	450	0	24	5	Fair	Typical	Fair	Typical			5.4
641	Corymbia citriodora	630	0	25	5	Fair	Typical	Fair	Typical			7.56
642	Corymbia citriodora	330	0	17	5	Fair	Typical	Fair	Typical			3.96
643	Corymbia citriodora	490	0	25	5	Fair	Typical	Fair	Typical			5.88
644	Corymbia intermedia	440	0	18	5	Fair	Typical	Fair	Typical			5.28
645	Corymbia tessellaris	400	0	17	5	Fair	Typical	Fair	Typical			4.8
646	Corymbia citriodora	800	0	25	5	Fair	Typical	Fair	Typical	Nests		9.6
647	Corymbia tessellaris	520	0	24	5	Fair	Typical	Fair	Typical			6.24
648	Eucalyptus crebra	430	0	28	5	Fair	Typical	Fair	Typical			5.16
649	Eucalyptus tereticornis	348	0	16	5	Fair	Typical	Fair	Typical			4.18
650	Corymbia citriodora	620	0	27	5	Fair	Typical	Fair	Typical			7.44
651	Dead tree	840	0	16	5	Fair	Typical	Fair	Typical	Crown Hollow		10.08
652	Angophora subvelutina	330	0	14	5	Fair	Typical	Fair	Typical			3.96
653	Angophora subvelutina	360	0	18	5	Fair	Typical	Fair	Typical			4.32
655	Corymbia citriodora	370	0	20	5	Fair	Typical	Fair	Typical			4.44
656	Corymbia citriodora	470	0	27	5	Fair	Typical	Fair	Typical			5.64
657	Corymbia citriodora	520	0	25	5	Fair	Typical	Fair	Typical			6.24
658	Corymbia citriodora	350	0	22	5	Fair	Typical	Fair	Typical			4.2
659	Corymbia citriodora	450	0	25	5	Fair	Typical	Fair	Typical			5.4
660	Eucalyptus crebra	400	0	25	5	Fair	Typical	Fair	Typical			4.8
661	Corymbia tessellaris	360	0	14	5	Fair	Typical	Fair	Typical			4.32
662	Eucalyptus carnea	610	0	18	5	Fair	Typical	Fair	Typical			7.32
663	Corymbia citriodora	560	0	22	5	Fair	Typical	Fair	Typical			6.72
665	Eucalyptus crebra	940	0	34	5	Fair	Typical	Fair	Typical	Trunk Hollow		11.28
666	Corymbia citriodora	740	0	26	5	Fair	Typical	Fair	Typical			8.88
667	Eucalyptus tereticornis	390	0	19	5	Fair	Typical	Fair	Typical			4.68
668	Corymbia citriodora	400	0	22	5	Fair	Typical	Fair	Typical			4.8
669	Corymbia tessellaris	450	0	25	5	Fair	Typical	Fair	Typical			5.4
671	Corymbia citriodora	400	0	19	5	Fair	Typical	Fair	Typical			4.8
672	Corymbia intermedia	360	0	18	5	Fair	Typical	Fair	Typical			4.32
673	Eucalyptus tereticornis	460	0	20	5	Fair	Typical	Fair	Typical			5.52
674	Corymbia citriodora	500	0	22	5	Fair	Typical	Fair	Typical			6
675	Corymbia citriodora	430	0	24	5	Fair	Typical	Fair	Typical			5.16
676	Corymbia citriodora	830	0	24	5	Fair	Typical	Fair	Typical			9.96
677	Corymbia citriodora	530	0	23	5	Fair	Typical	Fair	Typical			6.36
679	Corymbia citriodora	430	0	18	5	Fair	Typical	Fair	Typical			5.16
680	Corymbia citriodora	330	0	20	5	Fair	Typical	Fair	Typical			3.96
681	Eucalyptus crebra	530	0	17	5	Fair	Typical	Fair	Typical			6.36
682	Corymbia citriodora	680	0	26	5	Fair	Typical	Fair	Typical			8.16
683	Corymbia intermedia	820	0	26	5	Fair	Typical	Fair	Typical	Trunk Hollow|Multiple Hollows|bee hive		9.84
684	Corymbia tessellaris	530	0	21	5	Fair	Typical	Fair	Typical			6.36
685	Eucalyptus crebra	380	0	17	5	Fair	Typical	Fair	Typical			4.56
686	Corymbia citriodora	580	0	20	5	Fair	Typical	Fair	Typical			6.96
687	Angophora subvelutina	300	0	16	5	Fair	Typical	Fair	Typical			3.6
689	Unknown	540	0	21	5	Fair	Typical	Fair	Typical			6.48
690	Corymbia citriodora	400	0	20	5	Fair	Typical	Fair	Typical			4.8
691	Corymbia intermedia	400	0	20	5	Fair	Typical	Fair	Typical			4.8
692	Corymbia citriodora	510	0	17	5	Fair	Typical	Fair	Typical			6.12
693	Corymbia citriodora	380	0	17	5	Fair	Typical	Fair	Typical			4.56
694	Corymbia tessellaris	440	0	30	5	Fair	Typical	Fair	Typical			5.28
695	Angophora subvelutina	360	0	12	5	Fair	Typical	Fair	Typical			4.32
696	Angophora subvelutina	600	0	18	5	Fair	Typical	Fair	Typical			7.2
697	Corymbia citriodora	510	0	20	5	Fair	Typical	Fair	Typical			6.12
698	Angophora subvelutina	480	0	16	5	Fair	Typical	Fair	Typical			5.76
699	Corymbia citriodora	490	0	17	5	Fair	Typical	Fair	Typical			5.88
700	Eucalyptus crebra	360	0	18	5	Fair	Typical	Fair	Typical			4.32
701	Corymbia citriodora	350	0	21	5	Fair	Typical	Fair	Typical			4.2
702	Corymbia citriodora	500	0	20	5	Fair	Typical	Fair	Typical			6
703	Eucalyptus tereticornis	340	0	18	5	Fair	Typical	Fair	Typical			4.08
704	Corymbia tessellaris	370	0	28	5	Fair	Typical	Fair	Typical			4.44
705	Corymbia tessellaris	430	0	20	5	Fair	Typical	Fair	Typical			5.16
706	Corymbia citriodora	380	0	16	5	Fair	Typical	Fair	Typical			4.56
707	Corymbia citriodora	670	0	28	5	Fair	Typical	Fair	Typical			8.04
708	Corymbia citriodora	670	0	26	5	Fair	Typical	Fair	Typical			8.04
710	Corymbia citriodora	400	0	25	5	Fair	Typical	Fair	Typical			4.8
712	Angophora subvelutina	480	0	20	5	Fair	Typical	Fair	Typical			5.76
713	Eucalyptus crebra	450	0	19	5	Fair	Typical	Fair	Typical			5.4
714	Eucalyptus tereticornis	680	0	24	5	Fair	Typical	Fair	Typical			8.16
715	Corymbia citriodora	640	0	18	5	Fair	Typical	Fair	Typical			7.68

Tree ID	Genus	DBH (mm)	Multi stem	Tree Height (m)	Crown Width (m)	Tree Health	Health Comment	Tree Structure	Structure Comment	Habitat Features	Comments	TPZ (m)
716	Corymbia citriodora	520	0	18	5	Fair	Typical	Fair	Typical			6.24
717	Corymbia citriodora	328	0	20	5	Fair	Typical	Fair	Typical			3.94
718	Eucalyptus tereticornis	470	0	19	5	Fair	Typical	Fair	Typical			5.64
719	Eucalyptus tereticornis	300	0	12	5	Fair	Typical	Fair	Typical			3.6
720	Corymbia citriodora	570	0	21	5	Fair	Typical	Fair	Typical			6.84
721	Corymbia citriodora	680	0	16	5	Fair	Typical	Fair	Typical			8.16
722	Corymbia citriodora	540	0	21	5	Fair	Typical	Fair	Typical			6.48
724	Lophostemon suaveolens	440	0	18	5	Fair	Typical	Fair	Typical			5.28
725	Eucalyptus tereticornis	690	0	18	5	Fair	Typical	Fair	Typical			8.28
726	Corymbia citriodora	580	0	18	5	Fair	Typical	Fair	Typical			6.96
727	Corymbia citriodora	520	0	24	5	Fair	Typical	Fair	Typical			6.24
728	Eucalyptus tereticornis	580	0	25	5	Fair	Typical	Fair	Typical			6.96
729	Eucalyptus crebra	560	0	17	5	Fair	Typical	Fair	Typical			6.72
730	Eucalyptus tereticornis	920	0	17	5	Fair	Typical	Fair	Typical	Crown Hollow		11.04
731	Corymbia citriodora	390	0	16	5	Fair	Typical	Fair	Typical			4.68
732	Corymbia citriodora	440	0	31	5	Fair	Typical	Fair	Typical			5.28
733	Corymbia citriodora	570	2	24	5	Fair	Typical	Fair	Typical			6.84
734	Corymbia citriodora	440	0	25	5	Fair	Typical	Fair	Typical			5.28
735	Corymbia citriodora	460	0	19	5	Fair	Typical	Fair	Typical			5.52
736	Eucalyptus crebra	520	0	18	5	Fair	Typical	Fair	Typical			6.24
737	Corymbia intermedia	310	0	12	5	Fair	Typical	Fair	Typical			3.72
738	Corymbia citriodora	540	0	19	5	Fair	Typical	Fair	Typical			6.48
739	Corymbia intermedia	520	0	19	5	Fair	Typical	Fair	Typical			6.24
741	Corymbia citriodora	500	0	18	5	Fair	Typical	Fair	Typical			6
742	Eucalyptus crebra	490	0	26	5	Fair	Typical	Fair	Typical			5.88
743	Corymbia citriodora	568	2	18	5	Fair	Typical	Fair	Typical			6.82
744	Eucalyptus tereticornis	400	0	23	5	Fair	Typical	Fair	Typical			4.8
745	Eucalyptus carnea	680	0	18	5	Fair	Typical	Fair	Typical			8.16
746	Corymbia intermedia	680	0	28	5	Fair	Typical	Fair	Typical			8.16
747	Corymbia intermedia	490	0	19	5	Fair	Typical	Fair	Typical			5.88
748	Corymbia intermedia	550	0	20	5	Fair	Typical	Fair	Typical			6.6
749	Corymbia citriodora	700	0	31	5	Fair	Typical	Fair	Typical			8.4
750	Corymbia citriodora	400	0	20	5	Fair	Typical	Fair	Typical			4.8
751	Corymbia citriodora	660	0	24	5	Fair	Typical	Fair	Typical			7.92
752	Corymbia citriodora	380	0	16	5	Fair	Typical	Fair	Typical			4.56
753	Corymbia citriodora	480	0	17	5	Fair	Typical	Fair	Typical			5.76
754	Corymbia citriodora	540	0	18	5	Fair	Typical	Fair	Typical			6.48
755	Corymbia citriodora	560	0	20	5	Fair	Typical	Fair	Typical			6.72
756	Corymbia citriodora	480	0	16	5	Fair	Typical	Fair	Typical			5.76
757	Eucalyptus tereticornis	530	0	20	5	Fair	Typical	Fair	Typical			6.36
758	Corymbia citriodora	350	0	26	5	Fair	Typical	Fair	Typical			4.2
759	Corymbia citriodora	690	0	22	5	Fair	Typical	Fair	Typical			8.28
760	Eucalyptus tereticornis	470	0	17	5	Fair	Typical	Fair	Typical			5.64
761	Corymbia tessellaris	350	0	17	5	Fair	Typical	Fair	Typical			4.2
762	Corymbia citriodora	460	0	23	5	Fair	Typical	Fair	Typical			5.52
763	Lophostemon suaveolens	330	0	17	5	Fair	Typical	Fair	Typical			3.96
764	Corymbia citriodora	410	0	24	5	Fair	Typical	Fair	Typical			4.92
765	Lophostemon suaveolens	330	0	16	5	Fair	Typical	Fair	Typical			3.96
767	Corymbia tessellaris	430	0	20	5	Fair	Typical	Fair	Typical			5.16
768	Corymbia citriodora	510	0	21	5	Fair	Typical	Fair	Typical			6.12
769	Corymbia citriodora	730	0	23	5	Fair	Typical	Fair	Typical			8.76
770	Eucalyptus crebra	830	0	28	5	Fair	Typical	Fair	Typical	Multiple Hollows		9.96
771	Corymbia citriodora	440	0	31	5	Fair	Typical	Fair	Typical			5.28
772	Unknown	500	0	30	5	Fair	Typical	Fair	Typical			6
773	Corymbia citriodora	638	0	19	5	Fair	Typical	Fair	Typical			7.66
774	Corymbia intermedia	300	0	14	5	Fair	Typical	Fair	Typical			3.6
775	Corymbia citriodora	680	0	24	5	Fair	Typical	Fair	Typical			8.16
776	Corymbia citriodora	700	0	25	5	Fair	Typical	Fair	Typical			8.4
777	Corymbia citriodora	520	0	21	5	Fair	Typical	Fair	Typical			6.24
778	Eucalyptus tereticornis	990	0	19	5	Fair	Typical	Fair	Typical			11.88
779	Corymbia tessellaris	470	0	17	5	Fair	Typical	Fair	Typical			5.64
780	Corymbia citriodora	510	0	22	5	Fair	Typical	Fair	Typical			6.12
781	Eucalyptus crebra	370	0	19	5	Fair	Typical	Fair	Typical			4.44
782	Corymbia citriodora	710	0	24	5	Fair	Typical	Fair	Typical			8.52
783	Eucalyptus tereticornis	480	0	17	5	Fair	Typical	Fair	Typical			5.76
784	Eucalyptus crebra	420	0	24	5	Fair	Typical	Fair	Typical			5.04
785	Corymbia citriodora	610	0	22	5	Fair	Typical	Fair	Typical			7.32
786	Corymbia citriodora	500	0	22	5	Fair	Typical	Fair	Typical			6
787	Corymbia citriodora	360	0	20	5	Fair	Typical	Fair	Typical			4.32
788	Corymbia citriodora	520	0	32	5	Fair	Typical	Fair	Typical			6.24
789	Corymbia citriodora	570	0	22	5	Fair	Typical	Fair	Typical			6.84
790	Corymbia citriodora	460	0	21	5	Fair	Typical	Fair	Typical			5.52
791	Eucalyptus tereticornis	520	0	15	5	Fair	Typical	Fair	Typical			6.24
792	Corymbia citriodora	540	0	18	5	Fair	Typical	Fair	Typical			6.48
793	Corymbia citriodora	440	0	18	5	Fair	Typical	Fair	Typical			5.28
794	Angophora subvelutina	900	0	17	5	Fair	Typical	Fair	Typical	Crown Hollow		10.8
795	Eucalyptus carnea	550	0	18	5	Fair	Typical	Fair	Typical			6.6
796	Angophora subvelutina	590	0	18	5	Fair	Typical	Fair	Typical			7.08
797	Corymbia citriodora	920	0	26	5	Poor	Typical	Fair	Typical		Potential Hollows in crown	11.04
798	Corymbia citriodora	460	0	27	5	Fair	Typical	Fair	Typical			5.52
799	Corymbia citriodora	550	0	19	5	Fair	Typical	Fair	Typical			6.6
800	Corymbia citriodora	568	2	18	5	Fair	Typical	Fair	Typical			6.82
801	Corymbia citriodora	470	0	22	5	Fair	Typical	Fair	Typical			5.64
802	Corymbia tessellaris	530	0	25	5	Fair	Typical	Fair	Typical			6.36
804	Angophora subvelutina	390	0	18	5	Fair	Typical	Fair	Typical			4.68

Tree ID	Genus	DBH (mm)	Multi stem	Tree Height (m)	Crown Width (m)	Tree Health	Health Comment	Tree Structure	Structure Comment	Habitat Features	Comments	TPZ (m)
805	Corymbia citriodora	780	0	25	5	Fair	Typical	Fair	Typical	Crown Hollow		9.36
806	Corymbia citriodora	350	0	17	5	Fair	Typical	Fair	Typical			4.2
807	Corymbia citriodora	330	0	18	5	Fair	Typical	Fair	Typical			3.96
808	Corymbia citriodora	540	0	31	5	Fair	Typical	Fair	Typical			6.48
809	Corymbia intermedia	450	0	16	5	Fair	Typical	Fair	Typical			5.4
810	Corymbia citriodora	800	0	28	5	Fair	Typical	Fair	Typical			9.6
811	Dead tree	460	0	12	5	Fair	Typical	Fair	Typical	Trunk Hollow		5.52
812	Corymbia tessellaris	450	0	18	5	Fair	Typical	Fair	Typical			5.4
813	Corymbia citriodora	370	0	18	5	Fair	Typical	Fair	Typical			4.44
814	Corymbia citriodora	430	0	18	5	Fair	Typical	Fair	Typical			5.16
815	Corymbia citriodora	858	2	24	5	Fair	Typical	Fair	Typical			10.3
816	Corymbia intermedia	570	0	15	5	Fair	Typical	Fair	Typical			6.84
817	Lophostemon suaveolens	450	0	16	5	Fair	Typical	Fair	Typical			5.4
818	Lophostemon suaveolens	400	0	16	5	Fair	Typical	Fair	Typical			4.8
819	Corymbia citriodora	750	0	30	5	Fair	Typical	Fair	Typical			9
820	Corymbia citriodora	540	0	18	5	Fair	Typical	Fair	Typical			6.48
822	Corymbia citriodora	440	0	22	5	Fair	Typical	Fair	Typical			5.28
823	Angophora subvelutina	440	0	15	5	Fair	Typical	Fair	Typical			5.28
825	Dead tree	580	0	18	5	Fair	Typical	Fair	Typical			6.96
826	Eucalyptus tereticornis	520	0	17	5	Fair	Typical	Fair	Typical			6.24
827	Corymbia citriodora	580	0	26	5	Fair	Typical	Fair	Typical			6.96
828	Corymbia citriodora	420	0	19	5	Fair	Typical	Fair	Typical			5.04
829	Eucalyptus tereticornis	370	0	20	5	Fair	Typical	Fair	Typical			4.44
830	Corymbia citriodora	410	0	26	5	Fair	Typical	Fair	Typical			4.92
831	Eucalyptus crebra	960	0	28	5	Fair	Typical	Fair	Typical			11.52
832	Alstonia constricta	370	0	8	5	Fair	Typical	Fair	Typical			4.44
833	Corymbia citriodora	500	0	25	5	Fair	Typical	Fair	Typical			6
834	Corymbia citriodora	670	0	18	5	Fair	Typical	Fair	Typical			8.04
836	Corymbia tessellaris	360	0	14	5	Fair	Typical	Fair	Typical			4.32
837	Corymbia citriodora	450	0	17	5	Fair	Typical	Fair	Typical			5.4
838	Corymbia tessellaris	560	0	22	5	Fair	Typical	Fair	Typical			6.72
839	Corymbia citriodora	1200	0	24	5	Fair	Typical	Fair	Typical	Crown Hollow		14.4
840	Corymbia citriodora	430	0	25	5	Fair	Typical	Fair	Typical			5.16
841	Angophora subvelutina	450	0	16	5	Fair	Typical	Fair	Typical			5.4
842	Corymbia citriodora	370	0	22	5	Fair	Typical	Fair	Typical			4.44
843	Corymbia citriodora	640	0	24	5	Fair	Typical	Fair	Typical			7.68
844	Corymbia intermedia	368	0	15	5	Fair	Typical	Fair	Typical			4.42
845	Corymbia citriodora	380	0	18	5	Fair	Typical	Fair	Typical			4.56
846	Lophostemon suaveolens	450	0	24	5	Fair	Typical	Fair	Typical			5.4
847	Corymbia citriodora	380	0	19	5	Fair	Typical	Fair	Typical			4.56
848	Corymbia citriodora	786	2	18	5	Fair	Typical	Fair	Typical			9.44
849	Corymbia intermedia	650	0	18	5	Fair	Typical	Fair	Typical			7.8
850	Angophora subvelutina	300	0	16	5	Fair	Typical	Fair	Typical			3.6
851	Corymbia citriodora	300	0	14	5	Fair	Typical	Fair	Typical			3.6
852	Eucalyptus crebra	450	0	18	5	Fair	Typical	Fair	Typical			5.4
853	Eucalyptus tereticornis	600	0	22	5	Fair	Typical	Fair	Typical			7.2
854	Corymbia citriodora	430	0	24	5	Fair	Typical	Fair	Typical			5.16
855	Unknown	470	0	24	5	Fair	Typical	Fair	Typical			5.64
856	Eucalyptus tereticornis	950	0	26	5	Fair	Typical	Fair	Typical	Multiple Hollows		11.4
857	Corymbia intermedia	390	0	19	5	Fair	Typical	Fair	Typical			4.68
858	Angophora subvelutina	540	0	16	5	Fair	Typical	Fair	Typical			6.48
859	Corymbia citriodora	470	0	23	5	Fair	Typical	Fair	Typical			5.64
860	Corymbia citriodora	360	0	16	5	Fair	Typical	Fair	Typical			4.32
861	Eucalyptus crebra	460	0	21	5	Fair	Typical	Fair	Typical			5.52
862	Angophora subvelutina	440	0	19	5	Fair	Typical	Fair	Typical			5.28
863	Corymbia citriodora	570	0	23	5	Fair	Typical	Fair	Typical			6.84
864	Corymbia citriodora	520	0	23	5	Fair	Typical	Fair	Typical			6.24
865	Eucalyptus crebra	360	0	20	5	Fair	Typical	Fair	Typical			4.32
866	Corymbia citriodora	560	0	22	5	Fair	Typical	Fair	Typical			6.72
867	Corymbia intermedia	300	0	16	5	Fair	Typical	Fair	Typical			3.6
868	Eucalyptus crebra	820	0	28	5	Fair	Typical	Fair	Typical			9.84
869	Corymbia intermedia	380	0	22	5	Fair	Typical	Fair	Typical			4.56
870	Eucalyptus tereticornis	460	0	14	5	Fair	Typical	Fair	Typical			5.52
871	Corymbia citriodora	380	0	21	5	Fair	Typical	Fair	Typical			4.56
872	Corymbia citriodora	460	0	18	5	Fair	Typical	Fair	Typical			5.52
873	Corymbia citriodora	910	0	26	5	Fair	Typical	Fair	Typical			10.92
874	Corymbia citriodora	540	0	21	5	Fair	Typical	Fair	Typical			6.48
875	Corymbia intermedia	370	0	19	5	Fair	Typical	Fair	Typical			4.44
876	Corymbia citriodora	360	0	18	5	Fair	Typical	Fair	Typical			4.32
877	Corymbia citriodora	490	0	17	5	Fair	Typical	Fair	Typical			5.88
878	Corymbia citriodora	570	0	24	5	Fair	Typical	Fair	Typical			6.84
879	Corymbia citriodora	580	0	25	5	Fair	Typical	Fair	Typical			6.96
880	Corymbia citriodora	750	0	31	5	Fair	Typical	Fair	Typical			9
881	Corymbia citriodora	840	0	20	5	Fair	Typical	Fair	Typical			10.08
882	Corymbia citriodora	540	0	18	5	Fair	Typical	Fair	Typical			6.48
883	Corymbia tessellaris	650	0	26	5	Fair	Typical	Fair	Typical			7.8
884	Eucalyptus crebra	360	0	15	5	Fair	Typical	Fair	Typical			4.32
885	Corymbia citriodora	790	0	18	5	Fair	Typical	Fair	Typical			9.48
886	Lophostemon suaveolens	400	0	16	5	Fair	Typical	Fair	Typical			4.8
887	Corymbia citriodora	440	0	23	5	Fair	Typical	Fair	Typical			5.28
888	Eucalyptus crebra	490	0	18	5	Fair	Typical	Fair	Typical			5.88
889	Corymbia intermedia	400	0	25	5	Fair	Typical	Fair	Typical			4.8
890	Corymbia citriodora	520	0	21	5	Fair	Typical	Fair	Typical			6.24
891	Corymbia citriodora	540	0	27	5	Fair	Typical	Fair	Typical			6.48
892	Corymbia citriodora	580	0	23	5	Fair	Typical	Fair	Typical			6.96

Tree ID	Genus	DBH (mm)	Multi stem	Tree Height (m)	Crown Width (m)	Tree Health	Health Comment	Tree Structure	Structure Comment	Habitat Features	Comments	TPZ (m)
893	Corymbia citriodora	460	0	30	5	Fair	Typical	Fair	Typical			5.52
894	Eucalyptus tereticornis	370	0	15	5	Fair	Typical	Fair	Typical			4.44
895	Eucalyptus carnea	580	0	21	5	Fair	Typical	Fair	Typical			6.96
896	Corymbia intermedia	400	0	18	5	Fair	Typical	Fair	Typical			4.8
897	Corymbia citriodora	400	0	17	5	Fair	Typical	Fair	Typical			4.8
898	Corymbia citriodora	510	0	20	5	Fair	Typical	Fair	Typical			6.12
899	Corymbia citriodora	410	0	25	5	Fair	Typical	Fair	Typical			4.92
900	Corymbia citriodora	460	0	18	5	Fair	Typical	Fair	Typical			5.52
901	Corymbia tessellaris	300	0	14	5	Fair	Typical	Fair	Typical			3.6
902	Eucalyptus carnea	538	0	18	5	Fair	Typical	Fair	Typical			6.46
903	Eucalyptus tereticornis	640	0	31	5	Fair	Typical	Fair	Typical			7.68
904	Corymbia citriodora	420	0	22	5	Fair	Typical	Fair	Typical			5.04
905	Corymbia citriodora	730	0	18	5	Fair	Typical	Fair	Typical			8.76
906	Corymbia citriodora	620	0	18	5	Fair	Typical	Fair	Typical			7.44
907	Corymbia citriodora	630	0	26	5	Fair	Typical	Fair	Typical			7.56
910	Corymbia citriodora	460	0	24	5	Fair	Typical	Fair	Typical			5.52
911	Corymbia citriodora	610	0	22	5	Fair	Typical	Fair	Typical			7.32
912	Corymbia citriodora	470	0	25	5	Fair	Typical	Fair	Typical			5.64
913	Corymbia citriodora	320	0	19	5	Fair	Typical	Fair	Typical			3.84
914	Corymbia citriodora	530	0	30	5	Fair	Typical	Fair	Typical			6.36
915	Angophora subvelutina	600	0	22	5	Fair	Typical	Fair	Typical			7.2
916	Corymbia citriodora	480	0	21	5	Fair	Typical	Fair	Typical			5.76
917	Eucalyptus crebra	300	0	13	5	Fair	Typical	Fair	Typical			3.6
918	Corymbia citriodora	370	0	28	5	Fair	Typical	Fair	Typical			4.44
919	Dead tree	330	0	12	5	Fair	Typical	Fair	Typical			3.96
920	Corymbia citriodora	730	0	21	5	Fair	Typical	Fair	Typical			8.76
921	Eucalyptus crebra	600	0	22	5	Fair	Typical	Fair	Typical			7.2
922	Corymbia citriodora	500	0	17	5	Fair	Typical	Fair	Typical			6
923	Eucalyptus tereticornis	500	0	24	5	Fair	Typical	Fair	Typical			6
924	Eucalyptus tereticornis	380	0	22	5	Fair	Typical	Fair	Typical			4.56
925	Corymbia citriodora	590	0	20	5	Fair	Typical	Fair	Typical			7.08
927	Corymbia citriodora	560	0	21	5	Fair	Typical	Fair	Typical			6.72
928	Eucalyptus tereticornis	560	0	20	5	Fair	Typical	Fair	Typical			6.72
929	Eucalyptus tereticornis	330	0	15	5	Fair	Typical	Fair	Typical			3.96
930	Corymbia citriodora	440	0	24	5	Fair	Typical	Fair	Typical			5.28
931	Corymbia citriodora	440	0	22	5	Fair	Typical	Fair	Typical			5.28
932	Corymbia citriodora	480	0	19	5	Fair	Typical	Fair	Typical			5.76
933	Corymbia citriodora	370	0	20	5	Fair	Typical	Fair	Typical			4.44
934	Angophora subvelutina	380	0	14	5	Fair	Typical	Fair	Typical			4.56
935	Corymbia citriodora	490	0	23	5	Fair	Typical	Fair	Typical			5.88
936	Eucalyptus crebra	710	0	26	5	Fair	Typical	Fair	Typical			8.52
937	Eucalyptus carnea	540	0	18	5	Fair	Typical	Fair	Typical			6.48
938	Corymbia citriodora	420	0	18	5	Fair	Typical	Fair	Typical			5.04
939	Corymbia citriodora	490	0	23	5	Fair	Typical	Fair	Typical			5.88
940	Corymbia citriodora	530	0	22	5	Fair	Typical	Fair	Typical			6.36
941	Corymbia citriodora	340	0	17	5	Fair	Typical	Fair	Typical			4.08
942	Corymbia citriodora	420	0	18	5	Fair	Typical	Fair	Typical			5.04
943	Corymbia citriodora	380	0	24	5	Fair	Typical	Fair	Typical	Scratches		4.56
944	Angophora subvelutina	300	0	18	5	Fair	Typical	Fair	Typical			3.6
945	Corymbia citriodora	700	0	20	5	Fair	Typical	Fair	Typical			8.4
946	Angophora subvelutina	310	0	18	5	Fair	Typical	Fair	Typical			3.72
947	Corymbia citriodora	370	0	18	5	Fair	Typical	Fair	Typical			4.44
948	Eucalyptus crebra	350	0	20	5	Fair	Typical	Fair	Typical			4.2
950	Corymbia citriodora	450	0	24	5	Fair	Typical	Fair	Typical			5.4
951	Corymbia citriodora	450	0	24	5	Fair	Typical	Fair	Typical			5.4
952	Corymbia intermedia	330	0	15	5	Fair	Typical	Fair	Typical			3.96
953	Corymbia citriodora	537	2	22	5	Fair	Typical	Fair	Typical			6.45
954	Corymbia citriodora	420	0	23	5	Fair	Typical	Fair	Typical			5.04
955	Corymbia citriodora	1050	0	26	5	Fair	Typical	Fair	Typical			12.6
956	Corymbia citriodora	380	0	20	5	Fair	Typical	Fair	Typical			4.56
957	Corymbia citriodora	520	0	18	5	Fair	Typical	Fair	Typical			6.24
958	Dead tree	540	0	16	5	Fair	Typical	Fair	Typical			6.48
959	Corymbia citriodora	430	0	24	5	Fair	Typical	Fair	Typical			5.16
960	Corymbia citriodora	550	0	24	5	Fair	Typical	Fair	Typical			6.6
961	Corymbia tessellaris	380	0	21	5	Fair	Typical	Fair	Typical			4.56
962	Eucalyptus tereticornis	310	0	16	5	Fair	Typical	Fair	Typical			3.72
963	Corymbia citriodora	410	0	25	5	Fair	Typical	Fair	Typical			4.92
964	Angophora subvelutina	340	0	9	5	Fair	Typical	Fair	Typical			4.08
965	Corymbia citriodora	640	0	27	5	Fair	Typical	Fair	Typical			7.68
966	Corymbia citriodora	370	0	22	5	Fair	Typical	Fair	Typical			4.44
967	Corymbia citriodora	680	0	19	5	Fair	Typical	Fair	Typical			8.16
968	Corymbia citriodora	320	0	16	5	Fair	Typical	Fair	Typical			3.84
969	Alstonia constricta	600	0	15	5	Fair	Typical	Fair	Typical			7.2
970	Eucalyptus crebra	380	0	11	5	Fair	Typical	Fair	Typical			4.56
971	Corymbia citriodora	620	0	18	5	Fair	Typical	Fair	Typical			7.44
972	Eucalyptus tereticornis	560	0	18	5	Fair	Typical	Fair	Typical			6.72
973	Eucalyptus tereticornis	430	0	18	5	Fair	Typical	Fair	Typical			5.16
974	Eucalyptus tereticornis	760	0	30	5	Fair	Typical	Fair	Typical			9.12
975	Dead tree	438	0	10	5	Fair	Typical	Fair	Typical			5.26
976	Corymbia citriodora	510	0	21	5	Fair	Typical	Fair	Typical			6.12
977	Corymbia citriodora	540	0	22	5	Fair	Typical	Fair	Typical			6.48
978	Corymbia citriodora	700	0	25	5	Fair	Typical	Fair	Typical			8.4
979	Corymbia citriodora	530	0	21	5	Fair	Typical	Fair	Typical			6.36
980	Corymbia citriodora	500	0	31	5	Fair	Typical	Fair	Typical			6
981	Corymbia citriodora	460	0	23	5	Fair	Typical	Fair	Typical			5.52

Tree ID	Genus	DBH (mm)	Multi stem	Tree Height (m)	Crown Width (m)	Tree Health	Health Comment	Tree Structure	Structure Comment	Habitat Features	Comments	TPZ (m)
982	Corymbia citriodora	480	0	24	5	Fair	Typical	Fair	Typical			5.76
983	Corymbia citriodora	1240	0	23	5	Fair	Typical	Fair	Typical	Trunk Hollow		14.88
984	Corymbia citriodora	420	0	18	5	Fair	Typical	Fair	Typical			5.04
985	Corymbia citriodora	450	0	19	5	Fair	Typical	Fair	Typical			5.4
986	Lophostemon suaveolens	400	0	14	5	Fair	Typical	Fair	Typical			4.8
987	Corymbia intermedia	710	0	13	5	Fair	Typical	Fair	Typical			8.52
988	Eucalyptus crebra	470	0	25	5	Fair	Typical	Fair	Typical			5.64
989	Eucalyptus tereticornis	480	0	17	5	Fair	Typical	Fair	Typical			5.76
990	Eucalyptus tereticornis	460	0	20	5	Fair	Typical	Fair	Typical			5.52
991	Corymbia citriodora	530	0	18	5	Fair	Typical	Fair	Typical			6.36
992	Corymbia intermedia	470	0	16	5	Fair	Typical	Fair	Typical			5.64
993	Corymbia citriodora	520	0	19	5	Fair	Typical	Fair	Typical			6.24
995	Corymbia citriodora	710	0	15	5	Fair	Typical	Fair	Typical			8.52
996	Angophora subvelutina	300	0	14	5	Fair	Typical	Fair	Typical			3.6
997	Angophora subvelutina	420	0	15	5	Fair	Typical	Fair	Typical			5.04
998	Corymbia citriodora	580	0	14	5	Fair	Typical	Fair	Typical			6.96
999	Corymbia citriodora	480	0	20	5	Fair	Typical	Fair	Typical			5.76
1000	Corymbia citriodora	750	0	18	5	Fair	Typical	Fair	Typical			9
1002	Corymbia citriodora	590	0	23	5	Fair	Typical	Fair	Typical			7.08
1003	Corymbia citriodora	430	0	30	5	Fair	Typical	Fair	Typical			5.16
1004	Angophora subvelutina	550	0	13	5	Fair	Typical	Fair	Typical			6.6
1005	Corymbia citriodora	410	0	22	5	Fair	Typical	Fair	Typical			4.92
1007	Eucalyptus crebra	390	0	18	5	Fair	Typical	Fair	Typical			4.68
1008	Eucalyptus carnea	490	0	18	5	Fair	Typical	Fair	Typical			5.88
1010	Corymbia citriodora	340	0	19	5	Fair	Typical	Fair	Typical			4.08
1011	Corymbia intermedia	300	0	16	5	Fair	Typical	Fair	Typical			3.6
1012	Corymbia citriodora	570	0	18	5	Fair	Typical	Fair	Typical			6.84
1013	Dead tree	450	0	16	5	Fair	Typical	Fair	Typical			5.4
1014	Corymbia intermedia	520	0	18	5	Fair	Typical	Fair	Typical			6.24
1016	Corymbia citriodora	340	0	23	5	Fair	Typical	Fair	Typical			4.08
1017	Dead tree	1010	0	15	5	Fair	Typical	Fair	Typical	Crown Hollow		12.12
1018	Corymbia citriodora	660	0	33	5	Fair	Typical	Fair	Typical			7.92
1019	Eucalyptus tereticornis	340	0	20	5	Fair	Typical	Fair	Typical			4.08
1020	Corymbia citriodora	430	0	19	5	Fair	Typical	Fair	Typical			5.16
1021	Corymbia intermedia	690	0	21	5	Fair	Typical	Fair	Typical			8.28
1022	Angophora subvelutina	470	0	16	5	Fair	Typical	Fair	Typical			5.64
1023	Corymbia citriodora	440	0	22	5	Fair	Typical	Fair	Typical			5.28
1024	Lophostemon suaveolens	370	0	14	5	Fair	Typical	Fair	Typical			4.44
1025	Corymbia citriodora	300	0	17	5	Fair	Typical	Fair	Typical			3.6
1026	Corymbia citriodora	570	0	17	5	Fair	Typical	Fair	Typical			6.84
1028	Eucalyptus crebra	440	0	19	5	Fair	Typical	Fair	Typical			5.28
1029	Corymbia citriodora	880	0	29	5	Fair	Typical	Fair	Typical			10.56
1030	Corymbia tessellaris	350	0	17	5	Fair	Typical	Fair	Typical			4.2
1031	Corymbia citriodora	1000	0	30	5	Fair	Typical	Fair	Typical			12
1032	Corymbia citriodora	770	0	29	5	Fair	Typical	Fair	Typical			9.24
1033	Eucalyptus crebra	530	0	21	5	Fair	Typical	Fair	Typical			6.36
1034	Corymbia citriodora	490	0	25	5	Fair	Typical	Fair	Typical			5.88
1035	Eucalyptus crebra	420	0	19	5	Fair	Typical	Fair	Typical			5.04
1036	Corymbia tessellaris	490	0	25	5	Fair	Typical	Fair	Typical			5.88
1037	Corymbia intermedia	440	0	18	5	Fair	Typical	Fair	Typical			5.28
1038	Corymbia citriodora	540	0	18	5	Fair	Typical	Fair	Typical			6.48
1039	Corymbia tessellaris	330	0	16	5	Fair	Typical	Fair	Typical			3.96
1040	Corymbia tessellaris	460	0	24	5	Fair	Typical	Fair	Typical			5.52
1041	Corymbia citriodora	540	0	21	5	Fair	Typical	Fair	Typical			6.48
1042	Corymbia citriodora	380	0	16	5	Fair	Typical	Fair	Typical			4.56
1043	Unknown	470	0	18	5	Fair	Typical	Fair	Typical			5.64
1044	Corymbia citriodora	300	0	18	5	Fair	Typical	Fair	Typical			3.6
1045	Corymbia tessellaris	530	0	29	5	Fair	Typical	Fair	Typical			6.36
1046	Corymbia citriodora	620	0	21	5	Fair	Typical	Fair	Typical			7.44
1047	Angophora subvelutina	450	0	18	5	Fair	Typical	Fair	Typical			5.4
1048	Eucalyptus tereticornis	330	0	16	5	Fair	Typical	Fair	Typical			3.96
1049	Lophostemon suaveolens	350	0	15	5	Fair	Typical	Fair	Typical			4.2
1050	Corymbia citriodora	630	0	17	5	Fair	Typical	Fair	Typical			7.56
1051	Corymbia citriodora	840	0	22	5	Fair	Typical	Fair	Typical			10.08
1052	Corymbia citriodora	480	0	19	5	Fair	Typical	Fair	Typical			5.76
1053	Corymbia citriodora	570	0	21	5	Fair	Typical	Fair	Typical			6.84
1054	Corymbia citriodora	350	0	18	5	Fair	Typical	Fair	Typical			4.2
1055	Corymbia citriodora	420	0	26	5	Fair	Typical	Fair	Typical			5.04
1056	Corymbia citriodora	440	0	17	5	Fair	Typical	Fair	Typical			5.28
1058	Corymbia citriodora	560	0	19	5	Fair	Typical	Fair	Typical			6.72
1059	Corymbia citriodora	420	0	19	5	Fair	Typical	Fair	Typical			5.04
1060	Corymbia citriodora	480	0	25	5	Fair	Typical	Fair	Typical			5.76
1061	Corymbia citriodora	490	0	21	5	Fair	Typical	Fair	Typical			5.88
1062	Eucalyptus tereticornis	420	0	19	5	Fair	Typical	Fair	Typical			5.04
1063	Corymbia citriodora	400	0	19	5	Fair	Typical	Fair	Typical			4.8
1064	Eucalyptus crebra	480	0	22	5	Fair	Typical	Fair	Typical			5.76
1065	Corymbia citriodora	380	0	17	5	Fair	Typical	Fair	Typical			4.56
1066	Corymbia citriodora	490	0	18	5	Fair	Typical	Fair	Typical			5.88
1067	Corymbia citriodora	530	0	24	5	Fair	Typical	Fair	Typical			6.36
1068	Lophostemon suaveolens	340	0	12	5	Fair	Typical	Fair	Typical			4.08
1069	Corymbia citriodora	1090	0	30	5	Fair	Typical	Fair	Typical	Multiple Hollows		13.08
1070	Corymbia citriodora	320	0	19	5	Fair	Typical	Fair	Typical			3.84
1071	Corymbia citriodora	400	0	21	5	Fair	Typical	Fair	Typical			4.8
1072	Lophostemon suaveolens	320	0	17	5	Fair	Typical	Fair	Typical			3.84
1073	Corymbia citriodora	890	0	25	5	Fair	Typical	Fair	Typical	Trunk Hollow		10.68

Tree ID	Genus	DBH (mm)	Multi stem	Tree Height (m)	Crown Width (m)	Tree Health	Health Comment	Tree Structure	Structure Comment	Habitat Features	Comments	TPZ (m)
1074	Corymbia intermedia	500	0	20	5	Fair	Typical	Fair	Typical			6
1075	Lophostemon suaveolens	620	0	18	5	Fair	Typical	Fair	Typical			7.44
1076	Eucalyptus crebra	480	0	25	5	Fair	Typical	Fair	Typical			5.76
1077	Angophora subvelutina	370	0	15	5	Fair	Typical	Fair	Typical			4.44
1078	Corymbia citriodora	540	0	23	5	Fair	Typical	Fair	Typical			6.48
1079	Eucalyptus carnea	360	0	18	5	Fair	Typical	Fair	Typical			4.32
1080	Corymbia citriodora	540	0	23	5	Fair	Typical	Fair	Typical			6.48
1081	Corymbia citriodora	490	0	18	5	Fair	Typical	Fair	Typical			5.88
1082	Corymbia citriodora	440	0	18	5	Fair	Typical	Fair	Typical			5.28
1083	Corymbia citriodora	460	0	27	5	Fair	Typical	Fair	Typical			5.52
1084	Angophora subvelutina	500	0	14	5	Fair	Typical	Fair	Typical			6
1085	Eucalyptus tereticornis	800	0	32	5	Fair	Typical	Fair	Typical			9.6
1086	Eucalyptus tereticornis	440	0	20	5	Fair	Typical	Fair	Typical			5.28
1087	Corymbia citriodora	600	0	19	5	Fair	Typical	Fair	Typical			7.2
1088	Corymbia citriodora	538	2	16	5	Fair	Typical	Fair	Typical			6.46
1089	Unknown	1000	0	30	5	Fair	Typical	Fair	Typical			12
1091	Corymbia citriodora	470	0	21	5	Fair	Typical	Fair	Typical			5.64
1092	Corymbia citriodora	520	0	18	5	Fair	Typical	Fair	Typical			6.24
1093	Corymbia tessellaris	510	0	20	5	Fair	Typical	Fair	Typical			6.12
1094	Corymbia tessellaris	450	0	23	5	Fair	Typical	Fair	Typical			5.4
1095	Eucalyptus crebra	760	0	23	5	Fair	Typical	Fair	Typical			9.12
1096	Corymbia citriodora	560	0	19	5	Fair	Typical	Fair	Typical			6.72
1097	Corymbia citriodora	680	0	24	5	Fair	Typical	Fair	Typical			8.16
1098	Corymbia citriodora	490	0	19	5	Fair	Typical	Fair	Typical			5.88
1099	Corymbia citriodora	690	0	25	5	Fair	Typical	Fair	Typical			8.28
1100	Angophora subvelutina	520	0	18	5	Fair	Typical	Fair	Typical			6.24
1101	Corymbia citriodora	660	0	20	5	Fair	Typical	Fair	Typical			7.92
1102	Angophora subvelutina	380	0	18	5	Fair	Typical	Fair	Typical			4.56
1103	Corymbia citriodora	600	0	18	5	Fair	Typical	Fair	Typical			7.2
1104	Angophora subvelutina	600	0	14	5	Fair	Typical	Fair	Typical			7.2
1105	Corymbia citriodora	380	0	21	5	Fair	Typical	Fair	Typical			4.56
1106	Corymbia citriodora	300	0	14	5	Fair	Typical	Fair	Typical			3.6
1107	Dead tree	320	0	16	5	Fair	Typical	Fair	Typical			3.84
1108	Corymbia citriodora	1170	0	25	5	Fair	Typical	Fair	Typical			14.04
1109	Corymbia citriodora	470	0	25	5	Fair	Typical	Fair	Typical			5.64
1110	Corymbia citriodora	310	0	16	5	Fair	Typical	Fair	Typical			3.72
1111	Corymbia citriodora	420	0	19	5	Fair	Typical	Fair	Typical			5.04
1112	Eucalyptus tereticornis	900	0	28	5	Fair	Typical	Fair	Typical	Multiple Hollows		10.8
1113	Corymbia citriodora	797	3	19	5	Fair	Typical	Fair	Typical			9.56
1114	Corymbia citriodora	560	0	25	5	Fair	Typical	Fair	Typical			6.72
1115	Corymbia citriodora	450	0	23	5	Fair	Typical	Fair	Typical			5.4
1116	Corymbia citriodora	370	0	21	5	Fair	Typical	Fair	Typical			4.44
1117	Eucalyptus crebra	600	0	16	5	Fair	Typical	Fair	Typical	Crown Hollow		7.2
1118	Corymbia citriodora	530	0	16	5	Fair	Typical	Fair	Typical			6.36
1119	Corymbia citriodora	460	0	18	5	Fair	Typical	Fair	Typical			5.52
1120	Eucalyptus tereticornis	770	0	23	5	Fair	Typical	Fair	Typical	Crown Hollow		9.24
1121	Corymbia citriodora	500	0	26	5	Fair	Typical	Fair	Typical			6
1122	Corymbia intermedia	480	0	16	5	Fair	Typical	Fair	Typical	Crown Hollow		5.76
1123	Eucalyptus crebra	420	0	30	5	Fair	Typical	Fair	Typical			5.04
1124	Lophostemon suaveolens	410	0	16	5	Fair	Typical	Fair	Typical			4.92
1125	Corymbia tessellaris	930	0	21	5	Fair	Typical	Fair	Typical			11.16
1126	Corymbia citriodora	840	0	21	5	Fair	Typical	Fair	Typical			10.08
1127	Corymbia citriodora	480	0	18	5	Fair	Typical	Fair	Typical			5.76
1128	Corymbia intermedia	460	0	17	5	Fair	Typical	Fair	Typical			5.52
1129	Eucalyptus crebra	550	0	26	5	Fair	Typical	Fair	Typical			6.6
1132	Eucalyptus tereticornis	440	0	22	5	Fair	Typical	Fair	Typical			5.28
1133	Corymbia citriodora	550	0	26	5	Fair	Typical	Fair	Typical			6.6
1134	Corymbia citriodora	340	0	25	5	Fair	Typical	Fair	Typical			4.08
1136	Corymbia citriodora	540	0	22	5	Fair	Typical	Fair	Typical			6.48
1137	Eucalyptus crebra	600	0	19	5	Fair	Typical	Fair	Typical			7.2
1138	Corymbia citriodora	580	0	20	5	Fair	Typical	Fair	Typical			6.96
1139	Corymbia citriodora	1000	0	38	5	Fair	Typical	Fair	Typical			12
1140	Eucalyptus crebra	390	0	20	5	Fair	Typical	Fair	Typical			4.68
1141	Corymbia intermedia	600	0	22	5	Fair	Typical	Fair	Typical			7.2
1142	Unknown	670	0	25	5	Fair	Typical	Fair	Typical			8.04
1143	Corymbia intermedia	430	0	18	5	Fair	Typical	Fair	Typical			5.16
1144	Corymbia citriodora	440	0	23	5	Fair	Typical	Fair	Typical			5.28
1146	Eucalyptus tereticornis	320	0	19	5	Fair	Typical	Fair	Typical			3.84
1147	Eucalyptus tereticornis	630	0	20	5	Fair	Typical	Fair	Typical			7.56
1149	Corymbia citriodora	500	0	27	5	Fair	Typical	Fair	Typical			6
1150	Eucalyptus crebra	490	0	20	5	Fair	Typical	Fair	Typical			5.88
1151	Corymbia citriodora	390	0	17	5	Fair	Typical	Fair	Typical			4.68
1152	Eucalyptus tereticornis	470	0	18	5	Fair	Typical	Fair	Typical			5.64
1153	Corymbia citriodora	560	0	20	5	Fair	Typical	Fair	Typical			6.72
1154	Corymbia tessellaris	860	0	27	5	Fair	Typical	Fair	Typical			10.32
1155	Angophora subvelutina	310	0	16	5	Fair	Typical	Fair	Typical			3.72
1157	Eucalyptus tereticornis	310	0	19	5	Fair	Typical	Fair	Typical			3.72
1158	Corymbia citriodora	470	0	17	5	Fair	Typical	Fair	Typical			5.64
1159	Angophora subvelutina	400	0	17	5	Fair	Typical	Fair	Typical			4.8
1160	Corymbia citriodora	490	0	17	5	Fair	Typical	Fair	Typical			5.88
1161	Eucalyptus crebra	600	0	20	5	Fair	Typical	Fair	Typical			7.2
1162	Unknown	440	0	13	5	Fair	Typical	Fair	Typical			5.28
1163	Eucalyptus tereticornis	350	0	16	5	Fair	Typical	Fair	Typical			4.2
1164	Lophostemon suaveolens	400	0	15	5	Fair	Typical	Fair	Typical			4.8
1165	Eucalyptus carnea	550	0	18	5	Fair	Typical	Fair	Typical			6.6

Tree ID	Genus	DBH (mm)	Multi stem	Tree Height (m)	Crown Width (m)	Tree Health	Health Comment	Tree Structure	Structure Comment	Habitat Features	Comments	TPZ (m)
1166	Eucalyptus tereticornis	580	0	16	5	Fair	Typical	Fair	Typical			6.96
1167	Corymbia citriodora	530	0	25	5	Declining	Typical	Fair	Typical			6.36
1168	Corymbia citriodora	300	0	17	5	Fair	Typical	Fair	Typical			3.6
1169	Corymbia citriodora	440	0	17	5	Fair	Typical	Fair	Typical			5.28
1170	Unknown	670	0	25	5	Fair	Typical	Fair	Typical			8.04
1171	Eucalyptus crebra	360	0	19	5	Fair	Typical	Fair	Typical			4.32
1172	Eucalyptus tereticornis	510	0	20	5	Fair	Typical	Fair	Typical			6.12
1173	Eucalyptus tereticornis	600	0	22	5	Fair	Typical	Fair	Typical			7.2
1174	Corymbia citriodora	430	0	18	5	Fair	Typical	Fair	Typical			5.16
1175	Corymbia citriodora	520	0	21	5	Fair	Typical	Fair	Typical			6.24
1176	Corymbia intermedia	480	0	19	5	Fair	Typical	Fair	Typical			5.76
1177	Angophora subvelutina	400	0	15	5	Fair	Typical	Fair	Typical			4.8
1179	Eucalyptus crebra	850	0	32	5	Fair	Typical	Fair	Typical			10.2
1181	Corymbia citriodora	450	0	25	5	Fair	Typical	Fair	Typical			5.4
1182	Corymbia citriodora	340	0	22	5	Fair	Typical	Fair	Typical			4.08
1183	Corymbia citriodora	830	0	32	5	Fair	Typical	Fair	Typical			9.96
1184	Corymbia citriodora	580	0	19	5	Fair	Typical	Fair	Typical			6.96
1187	Corymbia citriodora	620	0	20	5	Fair	Typical	Fair	Typical	Crown Hollow		7.44
1188	Corymbia citriodora	630	0	24	5	Fair	Typical	Fair	Typical			7.56
1189	Corymbia citriodora	510	0	28	5	Fair	Typical	Fair	Typical			6.12
1190	Eucalyptus crebra	540	0	16	5	Fair	Typical	Fair	Typical			6.48
1191	Corymbia citriodora	490	0	19	5	Fair	Typical	Fair	Typical			5.88
1192	Corymbia intermedia	390	0	26	5	Fair	Typical	Fair	Typical			4.68
1193	Unknown	580	0	18	5	Fair	Typical	Fair	Typical			6.96
1194	Corymbia citriodora	580	0	18	5	Fair	Typical	Fair	Typical			6.96
1195	Corymbia citriodora	540	0	26	5	Fair	Typical	Fair	Typical			6.48
1196	Eucalyptus tereticornis	510	0	23	5	Fair	Typical	Fair	Typical			6.12
1197	Corymbia citriodora	370	0	22	5	Fair	Typical	Fair	Typical			4.44
1198	Corymbia citriodora	610	0	23	5	Fair	Typical	Fair	Typical			7.32
1199	Angophora subvelutina	770	0	26	5	Fair	Typical	Fair	Typical			9.24
1201	Eucalyptus crebra	380	0	25	5	Fair	Typical	Fair	Typical			4.56
1202	Corymbia citriodora	680	0	24	5	Fair	Typical	Fair	Typical			8.16
1203	Corymbia citriodora	490	0	25	5	Fair	Typical	Fair	Typical			5.88
1204	Corymbia citriodora	670	0	21	5	Fair	Typical	Fair	Typical			8.04
1205	Angophora subvelutina	600	0	19	5	Fair	Typical	Fair	Typical			7.2
1206	Angophora subvelutina	310	0	15	5	Fair	Typical	Fair	Typical			3.72
1207	Eucalyptus tereticornis	310	0	17	5	Fair	Typical	Fair	Typical			3.72
1208	Corymbia citriodora	360	0	21	5	Fair	Typical	Fair	Typical			4.32
1209	Corymbia citriodora	518	0	18	5	Fair	Typical	Fair	Typical			6.22
1210	Dead tree	1060	0	18	5	Fair	Typical	Fair	Typical	Trunk Hollow		12.72
1211	Corymbia intermedia	400	0	18	5	Fair	Typical	Fair	Typical			4.8
1212	Eucalyptus crebra	640	0	19	5	Fair	Typical	Fair	Typical			7.68
1213	Corymbia citriodora	500	0	20	21	Fair	Typical	Fair	Typical			6
1214	Corymbia tessellaris	430	0	23	5	Fair	Typical	Fair	Typical			5.16
1215	Corymbia citriodora	670	0	24	5	Fair	Typical	Fair	Typical			8.04
1216	Angophora subvelutina	350	0	18	5	Fair	Typical	Fair	Typical			4.2
1217	Corymbia citriodora	538	2	18	5	Fair	Typical	Fair	Typical			6.46
1218	Corymbia citriodora	1230	0	40	5	Fair	Typical	Fair	Typical			14.76
1219	Corymbia citriodora	320	0	22	5	Fair	Typical	Fair	Typical			3.84
1220	Lophostemon suaveolens	300	0	14	5	Fair	Typical	Fair	Typical			3.6
1221	Eucalyptus crebra	490	0	27	5	Fair	Typical	Fair	Typical			5.88
1222	Angophora subvelutina	500	0	20	5	Fair	Typical	Fair	Typical			6
1223	Eucalyptus tereticornis	560	0	18	5	Fair	Typical	Fair	Typical			6.72
1224	Dead tree	1120	0	26	5	Fair	Typical	Fair	Typical			13.44
1226	Corymbia citriodora	690	0	28	5	Fair	Typical	Fair	Typical			8.28
1227	Corymbia citriodora	358	0	18	5	Fair	Typical	Fair	Typical			4.3
1228	Corymbia citriodora	480	0	29	5	Fair	Typical	Fair	Typical			5.76
1229	Corymbia citriodora	420	0	16	5	Fair	Typical	Fair	Typical			5.04
1230	Eucalyptus crebra	390	0	18	5	Fair	Typical	Fair	Typical			4.68
1231	Corymbia intermedia	320	0	12	5	Fair	Typical	Fair	Typical			3.84
1232	Eucalyptus crebra	1030	0	31	5	Fair	Typical	Fair	Typical	Trunk Hollow		12.36
1233	Corymbia citriodora	560	0	21	5	Fair	Typical	Fair	Typical			6.72
1234	Angophora subvelutina	470	0	16	5	Fair	Typical	Fair	Typical			5.64
1235	Corymbia citriodora	720	0	18	5	Fair	Typical	Fair	Typical			8.64
1236	Corymbia citriodora	580	0	22	5	Fair	Typical	Fair	Typical			6.96
1237	Corymbia citriodora	540	0	18	5	Fair	Typical	Fair	Typical			6.48
1238	Corymbia citriodora	350	0	20	5	Fair	Typical	Fair	Typical			4.2
1239	Corymbia citriodora	660	0	18	5	Fair	Typical	Fair	Typical			7.92
1240	Angophora subvelutina	750	0	30	5	Fair	Typical	Fair	Typical			9
1241	Eucalyptus tereticornis	530	0	21	5	Poor	Typical	Fair	Typical			6.36
1242	Eucalyptus carnea	670	0	18	5	Fair	Typical	Fair	Typical			8.04
1243	Corymbia citriodora	390	0	21	5	Fair	Typical	Fair	Typical			4.68
1244	Angophora subvelutina	680	0	20	5	Fair	Typical	Fair	Typical			8.16
1246	Corymbia citriodora	440	0	28	5	Fair	Typical	Fair	Typical			5.28
1247	Corymbia citriodora	370	0	20	5	Fair	Typical	Fair	Typical			4.44
1248	Corymbia citriodora	470	0	19	5	Fair	Typical	Fair	Typical			5.64
1250	Corymbia citriodora	480	0	22	5	Fair	Typical	Fair	Typical			5.76
1251	Corymbia citriodora	460	0	12	5	Fair	Typical	Fair	Typical			5.52
1252	Corymbia citriodora	610	0	19	5	Fair	Typical	Fair	Typical			7.32
1253	Corymbia citriodora	650	0	28	5	Fair	Typical	Fair	Typical			7.8
1254	Eucalyptus crebra	420	0	17	5	Fair	Typical	Fair	Typical			5.04
1255	Lophostemon suaveolens	480	0	16	5	Fair	Typical	Fair	Typical			5.76
1256	Eucalyptus carnea	840	0	16	5	Fair	Typical	Fair	Typical			10.08
1257	Corymbia citriodora	480	0	22	5	Fair	Typical	Fair	Typical			5.76
1258	Corymbia citriodora	428	0	18	5	Fair	Typical	Fair	Typical			5.14

Tree ID	Genus	DBH (mm)	Multi stem	Tree Height (m)	Crown Width (m)	Tree Health	Health Comment	Tree Structure	Structure Comment	Habitat Features	Comments	TPZ (m)
1259	Corymbia citriodora	630	0	22	5	Fair	Typical	Fair	Typical			7.56
1260	Corymbia citriodora	570	0	23	5	Fair	Typical	Fair	Typical			6.84
1261	Eucalyptus crebra	490	0	26	5	Fair	Typical	Fair	Typical			5.88
1262	Corymbia citriodora	654	2	23	5	Fair	Typical	Fair	Typical			7.85
1263	Corymbia citriodora	380	0	20	5	Fair	Typical	Fair	Typical			4.56
1264	Corymbia citriodora	530	0	23	5	Fair	Typical	Fair	Typical			6.36
1265	Lophostemon suaveolens	300	0	16	5	Fair	Typical	Fair	Typical			3.6
1266	Corymbia intermedia	440	0	9	5	Fair	Typical	Fair	Typical			5.28
1267	Corymbia citriodora	430	0	24	5	Fair	Typical	Fair	Typical			5.16
1268	Corymbia citriodora	680	0	18	5	Fair	Typical	Fair	Typical			8.16
1269	Angophora subvelutina	430	0	16	5	Fair	Typical	Fair	Typical			5.16
1270	Corymbia citriodora	520	0	18	5	Fair	Typical	Fair	Typical			6.24
1271	Corymbia citriodora	1210	0	33	5	Fair	Typical	Fair	Typical	Nests		14.52
1272	Angophora subvelutina	570	0	16	5	Fair	Typical	Fair	Typical			6.84
1273	Corymbia citriodora	490	0	25	5	Fair	Typical	Fair	Typical			5.88
1274	Lophostemon suaveolens	610	0	20	5	Fair	Typical	Fair	Typical			7.32
1275	Corymbia citriodora	500	0	24	5	Fair	Typical	Fair	Typical			6
1276	Angophora subvelutina	670	0	18	5	Fair	Typical	Fair	Typical			8.04
1277	Eucalyptus tereticornis	430	0	21	5	Fair	Typical	Fair	Typical			5.16
1278	Angophora subvelutina	500	0	24	5	Fair	Typical	Fair	Typical			6
1279	Eucalyptus crebra	740	0	20	5	Fair	Typical	Fair	Typical			8.88
1280	Eucalyptus crebra	490	0	17	5	Fair	Typical	Fair	Typical			5.88
1281	Eucalyptus crebra	510	0	22	5	Fair	Typical	Fair	Typical			6.12
1282	Corymbia intermedia	540	0	18	5	Fair	Typical	Fair	Typical			6.48
1283	Corymbia citriodora	300	0	22	5	Fair	Typical	Fair	Typical			3.6
1284	Corymbia citriodora	580	0	18	5	Fair	Typical	Fair	Typical			6.96
1285	Eucalyptus crebra	860	0	22	5	Fair	Typical	Fair	Typical	Crown Hollow		10.32
1286	Corymbia citriodora	460	0	18	5	Fair	Typical	Fair	Typical			5.52
1287	Corymbia citriodora	630	0	25	5	Fair	Typical	Fair	Typical			7.56
1288	Corymbia intermedia	410	0	22	5	Fair	Typical	Fair	Typical			4.92
1289	Eucalyptus tereticornis	750	0	21	5	Declining	Typical	Fair	Typical			9
1290	Corymbia citriodora	580	0	20	5	Fair	Typical	Fair	Typical			6.96
1291	Eucalyptus tereticornis	350	0	17	5	Fair	Typical	Fair	Typical			4.2
1292	Corymbia citriodora	340	0	14	5	Fair	Typical	Fair	Typical			4.08
1293	Corymbia citriodora	330	0	20	5	Fair	Typical	Fair	Typical			3.96
1294	Corymbia citriodora	350	0	20	5	Fair	Typical	Fair	Typical			4.2
1295	Corymbia citriodora	520	0	22	5	Fair	Typical	Fair	Typical			6.24
1297	Eucalyptus crebra	550	0	26	5	Fair	Typical	Fair	Typical			6.6
1298	Corymbia citriodora	590	0	25	5	Fair	Typical	Fair	Typical			7.08
1299	Eucalyptus tereticornis	590	0	19	5	Fair	Typical	Fair	Typical			7.08
1300	Corymbia citriodora	390	0	26	5	Fair	Typical	Fair	Typical			4.68
1301	Corymbia citriodora	460	0	20	5	Fair	Typical	Fair	Typical			5.52
1302	Corymbia citriodora	520	0	28	5	Fair	Typical	Fair	Typical			6.24
1303	Corymbia tessellaris	560	0	28	5	Fair	Typical	Fair	Typical			6.72
1304	Eucalyptus carnea	320	0	17	5	Fair	Typical	Fair	Typical			3.84
1305	Corymbia citriodora	330	0	18	5	Fair	Typical	Fair	Typical			3.96
1306	Corymbia citriodora	610	0	28	5	Fair	Typical	Fair	Typical			7.32
1307	Corymbia citriodora	620	0	25	5	Fair	Typical	Fair	Typical			7.44
1308	Corymbia citriodora	590	0	28	5	Fair	Typical	Fair	Typical			7.08
1309	Eucalyptus tereticornis	680	0	36	5	Fair	Typical	Fair	Typical			8.16
1310	Eucalyptus crebra	910	0	27	5	Fair	Typical	Fair	Typical			10.92
1311	Corymbia citriodora	560	0	25	5	Fair	Typical	Fair	Typical			6.72
1312	Corymbia citriodora	400	0	24	5	Fair	Typical	Fair	Typical			4.8
1313	Corymbia citriodora	570	0	24	5	Fair	Typical	Fair	Typical			6.84
1314	Eucalyptus crebra	510	0	29	5	Fair	Typical	Fair	Typical			6.12
1315	Corymbia citriodora	310	0	18	5	Fair	Typical	Fair	Typical			3.72
1316	Corymbia citriodora	530	0	17	5	Fair	Typical	Fair	Typical			6.36
1317	Corymbia citriodora	420	0	17	5	Fair	Typical	Fair	Typical			5.04
1318	Eucalyptus tereticornis	400	0	19	5	Fair	Typical	Fair	Typical			4.8
1319	Eucalyptus tereticornis	420	0	19	5	Fair	Typical	Fair	Typical			5.04
1320	Eucalyptus crebra	1020	0	23	5	Fair	Typical	Fair	Typical			12.24
1321	Angophora subvelutina	370	0	16	5	Fair	Typical	Fair	Typical			4.44
1322	Corymbia citriodora	650	0	17	5	Fair	Typical	Fair	Typical			7.8
1323	Corymbia citriodora	830	0	22	5	Fair	Typical	Fair	Typical			9.96
1324	Eucalyptus crebra	760	0	22	5	Fair	Typical	Fair	Typical			9.12
1325	Corymbia citriodora	680	0	26	5	Fair	Typical	Fair	Typical			8.16
1326	Corymbia citriodora	540	0	22	5	Fair	Typical	Fair	Typical			6.48
1327	Corymbia citriodora	720	0	19	5	Fair	Typical	Fair	Typical			8.64
1328	Corymbia intermedia	440	0	23	5	Fair	Typical	Fair	Typical			5.28
1329	Corymbia citriodora	590	0	28	5	Fair	Typical	Fair	Typical			2
1330	Eucalyptus tereticornis	490	0	19	5	Fair	Typical	Fair	Typical			5.88
1331	Corymbia citriodora	360	0	16	5	Fair	Typical	Fair	Typical			4.32
1332	Corymbia intermedia	410	0	16	5	Fair	Typical	Fair	Typical			4.92
1333	Corymbia intermedia	530	0	22	5	Fair	Typical	Fair	Typical			6.36
1334	Corymbia citriodora	680	0	26	5	Fair	Typical	Fair	Typical			8.16
1335	Corymbia citriodora	650	0	22	5	Fair	Typical	Fair	Typical			7.8
1336	Corymbia citriodora	600	0	18	5	Fair	Typical	Fair	Typical			7.2
1337	Corymbia citriodora	600	0	25	5	Fair	Typical	Fair	Typical			7.2
1338	Angophora subvelutina	300	0	13	5	Fair	Typical	Fair	Typical			3.6
1339	Corymbia intermedia	450	0	18	5	Fair	Typical	Fair	Typical			5.4
1340	Lophostemon suaveolens	340	0	23	5	Fair	Typical	Fair	Typical			4.08
1341	Corymbia citriodora	483	2	24	5	Fair	Typical	Fair	Typical			5.8
1342	Eucalyptus crebra	490	0	27	5	Fair	Typical	Fair	Typical			5.88
1343	Corymbia citriodora	630	0	30	5	Fair	Typical	Fair	Typical			7.56
1344	Corymbia citriodora	810	0	18	5	Fair	Typical	Fair	Typical			9.72

Tree ID	Genus	DBH (mm)	Multi stem	Tree Height (m)	Crown Width (m)	Tree Health	Health Comment	Tree Structure	Structure Comment	Habitat Features	Comments	TPZ (m)
1345	Corymbia citriodora	570	0	22	5	Fair	Typical	Fair	Typical			6.84
1346	Corymbia citriodora	376	2	24	5	Fair	Typical	Fair	Typical			4.52
1347	Corymbia tessellaris	390	0	16	5	Fair	Typical	Fair	Typical			4.68
1348	Corymbia citriodora	380	0	16	5	Fair	Typical	Fair	Typical			4.56
1349	Corymbia tessellaris	390	0	16	5	Fair	Typical	Fair	Typical			4.68
1350	Corymbia intermedia	610	0	12	5	Fair	Typical	Fair	Typical			7.32
1351	Eucalyptus crebra	430	0	19	5	Fair	Typical	Fair	Typical			5.16
1352	Corymbia citriodora	700	0	17	5	Fair	Typical	Fair	Typical			8.4
1353	Corymbia citriodora	400	0	23	5	Fair	Typical	Fair	Typical			4.8
1354	Corymbia citriodora	500	0	19	5	Fair	Typical	Fair	Typical			6
1355	Corymbia citriodora	310	0	18	5	Fair	Typical	Fair	Typical			3.72
1356	Eucalyptus crebra	880	0	26	5	Fair	Typical	Fair	Typical			10.56
1358	Corymbia citriodora	410	0	16	5	Fair	Typical	Fair	Typical			4.92
1359	Corymbia tessellaris	390	0	17	5	Fair	Typical	Fair	Typical			4.68
1361	Eucalyptus tereticornis	620	0	21	5	Fair	Typical	Fair	Typical			7.44
1362	Corymbia citriodora	770	0	23	5	Fair	Typical	Fair	Typical			9.24
1363	Corymbia citriodora	650	0	20	5	Fair	Typical	Fair	Typical			7.8
1364	Corymbia citriodora	420	0	23	5	Fair	Typical	Fair	Typical			5.04
1365	Eucalyptus tereticornis	461	2	18	5	Fair	Typical	Fair	Typical			5.53
1366	Corymbia citriodora	600	0	26	5	Fair	Typical	Fair	Typical			7.2
1367	Unknown	600	0	26	5	Fair	Typical	Fair	Typical	Nests		7.2
1369	Corymbia citriodora	710	0	18	5	Fair	Typical	Fair	Typical			8.52
1370	Corymbia citriodora	520	0	21	5	Fair	Typical	Fair	Typical			6.24
1371	Corymbia intermedia	590	0	22	5	Fair	Typical	Fair	Typical			7.08
1373	Corymbia citriodora	460	0	18	5	Fair	Typical	Fair	Typical			5.52
1374	Corymbia citriodora	580	0	19	5	Fair	Typical	Fair	Typical			6.96
1375	Corymbia citriodora	669	2	18	5	Fair	Typical	Fair	Typical			8.03
1376	Corymbia citriodora	700	0	20	5	Fair	Typical	Fair	Typical			8.4
1377	Corymbia tessellaris	480	0	23	5	Fair	Typical	Fair	Typical			5.76
1378	Eucalyptus tereticornis	460	0	23	5	Fair	Typical	Fair	Typical			5.52
1379	Corymbia citriodora	680	0	24	5	Fair	Typical	Fair	Typical			8.16
1380	Corymbia citriodora	420	0	18	5	Fair	Typical	Fair	Typical			5.04
1381	Eucalyptus crebra	600	0	20	5	Fair	Typical	Fair	Typical			7.2
1382	Corymbia citriodora	420	0	18	5	Fair	Typical	Fair	Typical			5.04
1383	Eucalyptus tereticornis	500	0	19	5	Fair	Typical	Fair	Typical			6
1384	Eucalyptus tereticornis	450	0	18	5	Fair	Typical	Fair	Typical			5.4
1386	Corymbia tessellaris	560	0	14	5	Fair	Typical	Fair	Typical			6.72
1387	Corymbia intermedia	320	0	16	5	Fair	Typical	Fair	Typical			3.84
1388	Corymbia tessellaris	340	0	16	5	Fair	Typical	Fair	Typical			4.08
1389	Corymbia citriodora	540	0	17	5	Fair	Typical	Fair	Typical			6.48
1390	Corymbia citriodora	520	0	24	5	Fair	Typical	Fair	Typical			6.24
1392	Lophostemon suaveolens	300	0	15	5	Fair	Typical	Fair	Typical			3.6
1393	Eucalyptus tereticornis	440	0	21	5	Fair	Typical	Fair	Typical			5.28
1394	Corymbia citriodora	500	0	22	5	Fair	Typical	Fair	Typical			6
1395	Dead tree	380	0	8	5	Fair	Typical	Fair	Typical			4.56
1396	Corymbia citriodora	390	0	19	5	Fair	Typical	Fair	Typical			4.68
1397	Corymbia citriodora	380	0	20	5	Fair	Typical	Fair	Typical			4.56
1398	Corymbia tessellaris	560	0	26	5	Fair	Typical	Fair	Typical			6.72
1399	Angophora subvelutina	580	0	16	5	Fair	Typical	Fair	Typical			6.96
1400	Angophora subvelutina	370	0	18	5	Fair	Typical	Fair	Typical			4.44
1401	Corymbia citriodora	310	0	12	5	Declining	Typical	Fair	Typical			3.72
1402	Corymbia citriodora	429	2	16	5	Fair	Typical	Fair	Typical			5.15
1403	Corymbia citriodora	450	0	20	5	Fair	Typical	Fair	Typical			5.4
1404	Lophostemon suaveolens	660	0	17	5	Fair	Typical	Fair	Typical			7.92
1405	Eucalyptus crebra	550	0	34	5	Fair	Typical	Fair	Typical			6.6
1406	Corymbia citriodora	620	0	21	5	Fair	Typical	Fair	Typical			7.44
1407	Dead tree	1040	0	18	5	Fair	Typical	Fair	Typical	Crown Hollow		12.48
1408	Angophora subvelutina	500	0	20	5	Fair	Typical	Fair	Typical			6
1409	Corymbia citriodora	400	0	16	5	Fair	Typical	Fair	Typical			4.8
1410	Unknown	640	0	19	5	Fair	Typical	Fair	Typical			7.68
1411	Eucalyptus tereticornis	410	0	19	5	Fair	Typical	Fair	Typical			4.92
1412	Corymbia citriodora	360	0	16	5	Fair	Typical	Fair	Typical			4.32
1413	Corymbia citriodora	520	0	24	5	Fair	Typical	Fair	Typical			6.24
1414	Corymbia citriodora	800	0	20	5	Fair	Typical	Fair	Typical			9.6
1415	Corymbia intermedia	750	0	28	5	Fair	Typical	Fair	Typical			9
1416	Angophora subvelutina	360	0	15	5	Fair	Typical	Fair	Typical			4.32
1417	Corymbia citriodora	470	0	20	5	Fair	Typical	Fair	Typical			5.64
1418	Eucalyptus tereticornis	700	0	18	5	Fair	Typical	Fair	Typical			8.4
1419	Corymbia citriodora	720	0	25	5	Fair	Typical	Fair	Typical			8.64
1420	Corymbia intermedia	600	0	20	5	Fair	Typical	Fair	Typical			7.2
1421	Eucalyptus crebra	890	0	22	5	Fair	Typical	Fair	Typical			10.68
1422	Corymbia intermedia	500	0	19	5	Fair	Typical	Fair	Typical			6
1423	Corymbia citriodora	300	0	18	5	Fair	Typical	Fair	Typical			3.6
1424	Corymbia citriodora	620	0	18	5	Fair	Typical	Fair	Typical			7.44
1425	Eucalyptus tereticornis	500	0	25	5	Fair	Typical	Fair	Typical			6
1426	Corymbia citriodora	360	0	24	5	Fair	Typical	Fair	Typical			4.32
1427	Corymbia citriodora	300	0	18	5	Fair	Typical	Fair	Typical			3.6
1428	Eucalyptus tereticornis	430	0	20	5	Fair	Typical	Fair	Typical			5.16
1429	Corymbia citriodora	380	0	22	5	Fair	Typical	Fair	Typical			4.56
1430	Corymbia citriodora	630	0	32	5	Fair	Typical	Fair	Typical			7.56
1431	Corymbia citriodora	590	0	28	5	Fair	Typical	Fair	Typical			7.08
1432	Angophora subvelutina	600	0	18	5	Fair	Typical	Fair	Typical			7.2
1433	Corymbia citriodora	340	0	19	5	Fair	Typical	Fair	Typical			4.08
1434	Corymbia intermedia	300	0	16	5	Fair	Typical	Fair	Typical			3.6
1435	Lophostemon suaveolens	310	0	14	5	Fair	Typical	Fair	Typical			3.72

Tree ID	Genus	DBH (mm)	Multi stem	Tree Height (m)	Crown Width (m)	Tree Health	Health Comment	Tree Structure	Structure Comment	Habitat Features	Comments	TPZ (m)
1436	Corymbia intermedia	430	0	18	5	Fair	Typical	Fair	Typical			5.16
1437	Eucalyptus crebra	400	0	15	5	Fair	Typical	Fair	Typical			4.8
1438	Corymbia citriodora	520	0	17	5	Fair	Typical	Fair	Typical			6.24
1439	Corymbia citriodora	460	0	17	5	Fair	Typical	Fair	Typical			5.52
1440	Eucalyptus tereticornis	470	0	20	5	Fair	Typical	Fair	Typical			5.64
1441	Corymbia citriodora	460	0	26	5	Fair	Typical	Fair	Typical			5.52
1442	Corymbia citriodora	560	0	32	5	Fair	Typical	Fair	Typical			6.72
1443	Corymbia citriodora	520	0	26	5	Fair	Typical	Fair	Typical			6.24
1444	Corymbia citriodora	420	0	18	5	Fair	Typical	Fair	Typical			5.04
1445	Corymbia citriodora	950	0	21	5	Fair	Typical	Fair	Typical			11.4
1446	Corymbia citriodora	920	0	28	5	Fair	Typical	Fair	Typical		Potential for hollows	11.04
1448	Corymbia intermedia	820	0	20	5	Fair	Typical	Fair	Typical			9.84
1449	Corymbia citriodora	540	0	26	5	Fair	Typical	Fair	Typical			6.48
1450	Corymbia citriodora	430	0	18	5	Fair	Typical	Fair	Typical			5.16
1451	Corymbia citriodora	350	0	16	5	Fair	Typical	Fair	Typical			4.2
1452	Corymbia citriodora	490	0	22	5	Fair	Typical	Fair	Typical			5.88
1454	Corymbia citriodora	440	0	23	5	Fair	Typical	Fair	Typical			5.28
1455	Corymbia tessellaris	300	0	18	5	Fair	Typical	Fair	Typical			3.6
1456	Angophora subvelutina	640	0	16	5	Fair	Typical	Fair	Typical			7.68
1457	Corymbia citriodora	510	0	26	5	Fair	Typical	Fair	Typical			6.12
1458	Corymbia citriodora	390	0	22	5	Fair	Typical	Fair	Typical			4.68
1459	Angophora subvelutina	300	0	12	5	Fair	Typical	Fair	Typical			3.6
1460	Eucalyptus tereticornis	600	0	24	5	Fair	Typical	Fair	Typical	Nests		7.2
1461	Corymbia citriodora	430	0	23	5	Fair	Typical	Fair	Typical			5.16
1462	Corymbia citriodora	710	0	21	5	Fair	Typical	Fair	Typical			8.52
1463	Eucalyptus tereticornis	860	0	32	5	Fair	Typical	Fair	Typical			10.32
1464	Corymbia citriodora	520	0	31	5	Fair	Typical	Fair	Typical			6.24
1465	Corymbia citriodora	380	0	17	5	Fair	Typical	Fair	Typical			4.56
1466	Corymbia citriodora	590	0	24	5	Fair	Typical	Fair	Typical			7.08
1467	Angophora subvelutina	380	0	18	5	Fair	Typical	Fair	Typical			4.56
1468	Corymbia citriodora	330	0	21	5	Fair	Typical	Fair	Typical			3.96
1469	Angophora subvelutina	370	0	17	5	Fair	Typical	Fair	Typical			4.44
1470	Eucalyptus crebra	450	0	16	5	Fair	Typical	Fair	Typical			5.4
1471	Eucalyptus crebra	590	0	31	5	Fair	Typical	Fair	Typical			7.08
1472	Eucalyptus tereticornis	460	0	18	5	Fair	Typical	Fair	Typical			5.52
1473	Eucalyptus tereticornis	440	0	19	5	Fair	Typical	Fair	Typical			5.28
1475	Corymbia intermedia	470	0	13	5	Fair	Typical	Fair	Typical			5.64
1476	Eucalyptus tereticornis	540	0	21	5	Fair	Typical	Fair	Typical			6.48
1477	Corymbia intermedia	490	0	20	5	Fair	Typical	Fair	Typical			5.88
1478	Corymbia citriodora	420	0	23	5	Fair	Typical	Fair	Typical			5.04
1479	Angophora subvelutina	340	0	14	5	Fair	Typical	Fair	Typical			4.08
1480	Eucalyptus tereticornis	710	0	25	5	Fair	Typical	Fair	Typical			8.52
1481	Angophora subvelutina	1400	0	34	5	Fair	Typical	Fair	Typical			15
1482	Angophora subvelutina	340	0	16	5	Fair	Typical	Fair	Typical			4.08
1483	Corymbia citriodora	400	0	22	5	Fair	Typical	Fair	Typical			4.8
1484	Corymbia citriodora	350	0	18	5	Fair	Typical	Fair	Typical			4.2
1485	Eucalyptus carnea	660	0	17	5	Fair	Typical	Fair	Typical			7.92
1486	Dead tree	420	0	15	5	Fair	Typical	Fair	Typical			5.04
1487	Eucalyptus tereticornis	620	0	18	5	Fair	Typical	Fair	Typical			7.44
1488	Eucalyptus tereticornis	440	0	18	5	Fair	Typical	Fair	Typical			5.28
1489	Angophora subvelutina	310	0	13	5	Fair	Typical	Fair	Typical			3.72
1490	Angophora subvelutina	320	0	14	5	Fair	Typical	Fair	Typical			3.84
1491	Corymbia citriodora	520	0	20	5	Fair	Typical	Fair	Typical			6.24
1492	Corymbia citriodora	480	0	22	5	Fair	Typical	Fair	Typical			5.76
1493	Corymbia citriodora	630	0	26	5	Fair	Typical	Fair	Typical			7.56
1494	Eucalyptus tereticornis	630	0	22	5	Fair	Typical	Fair	Typical			7.56
1495	Corymbia citriodora	430	0	18	5	Fair	Typical	Fair	Typical			5.16
1496	Corymbia citriodora	510	0	30	5	Fair	Typical	Fair	Typical			6.12
1497	Corymbia tessellaris	530	0	32	5	Fair	Typical	Fair	Typical			6.36
1498	Corymbia citriodora	660	0	27	5	Fair	Typical	Fair	Typical			7.92
1499	Corymbia tessellaris	330	0	23	5	Fair	Typical	Fair	Typical			3.96
1500	Eucalyptus crebra	670	0	19	5	Fair	Typical	Fair	Typical			8.04
1501	Lophostemon suaveolens	500	0	16	5	Fair	Typical	Fair	Typical			6
1502	Angophora subvelutina	500	0	24	5	Fair	Typical	Fair	Typical			6
1503	Corymbia intermedia	430	0	15	5	Fair	Typical	Fair	Typical			5.16
1504	Corymbia citriodora	380	0	16	5	Fair	Typical	Fair	Typical			4.56
1505	Corymbia citriodora	450	0	25	5	Fair	Typical	Fair	Typical			5.4
1506	Corymbia citriodora	500	0	18	5	Fair	Typical	Fair	Typical			6
1507	Corymbia citriodora	480	0	22	5	Fair	Typical	Fair	Typical			5.76
1508	Corymbia intermedia	450	0	18	5	Fair	Typical	Fair	Typical			5.4
1509	Eucalyptus microcorys	600	0	17	5	Fair	Typical	Fair	Typical			7.2
1510	Corymbia citriodora	300	0	16	5	Fair	Typical	Fair	Typical			3.6
1511	Eucalyptus crebra	460	0	19	5	Fair	Typical	Fair	Typical			5.52
1512	Corymbia citriodora	400	0	17	5	Fair	Typical	Fair	Typical			4.8
1513	Corymbia tessellaris	380	0	15	5	Fair	Typical	Fair	Typical			4.56
1514	Corymbia citriodora	340	0	18	5	Fair	Typical	Fair	Typical			4.08
1515	Corymbia intermedia	510	0	18	5	Fair	Typical	Fair	Typical			6.12
1516	Corymbia citriodora	830	0	26	5	Fair	Typical	Fair	Typical			9.96
1517	Corymbia citriodora	1020	0	27	5	Fair	Typical	Fair	Typical			12.24
1518	Angophora subvelutina	350	0	17	5	Fair	Typical	Fair	Typical			4.2
1519	Eucalyptus tereticornis	610	0	24	5	Fair	Typical	Fair	Typical			7.32
1521	Corymbia citriodora	1220	0	34	5	Fair	Typical	Fair	Typical	Trunk Hollow	Large and potential for many hollows	14.64
1522	Corymbia citriodora	540	0	26	5	Fair	Typical	Fair	Typical			6.48
1523	Eucalyptus crebra	400	0	29	5	Fair	Typical	Fair	Typical			4.8
1524	Corymbia intermedia	530	0	24	5	Fair	Typical	Fair	Typical			6.36

Tree ID	Genus	DBH (mm)	Multi stem	Tree Height (m)	Crown Width (m)	Tree Health	Health Comment	Tree Structure	Structure Comment	Habitat Features	Comments	TPZ (m)
1525	Corymbia citriodora	630	0	26	5	Fair	Typical	Fair	Typical			7.56
1526	Lophostemon suaveolens	400	0	15	5	Fair	Typical	Fair	Typical			4.8
1527	Corymbia citriodora	640	0	22	5	Fair	Typical	Fair	Typical			7.68
1528	Eucalyptus tereticornis	400	0	22	5	Fair	Typical	Fair	Typical			4.8
1529	Corymbia citriodora	450	0	19	5	Fair	Typical	Fair	Typical			5.4
1530	Eucalyptus crebra	500	0	22	5	Fair	Typical	Fair	Typical			6
1531	Corymbia intermedia	760	0	36	5	Fair	Typical	Fair	Typical			9.12
1532	Corymbia citriodora	630	0	27	5	Fair	Typical	Fair	Typical			7.56
1533	Corymbia citriodora	420	0	18	5	Fair	Typical	Fair	Typical			5.04
1534	Corymbia citriodora	370	0	26	5	Fair	Typical	Fair	Typical			4.44
1535	Corymbia citriodora	310	0	16	5	Fair	Typical	Fair	Typical			3.72
1536	Lophostemon suaveolens	380	0	13	5	Fair	Typical	Fair	Typical			4.56
1537	Corymbia citriodora	560	0	18	5	Fair	Typical	Fair	Typical			6.72
1538	Corymbia citriodora	517	2	17	5	Fair	Typical	Fair	Typical			6.2
1539	Corymbia citriodora	620	0	38	5	Fair	Typical	Fair	Typical			7.44
1540	Corymbia citriodora	530	0	21	5	Fair	Typical	Fair	Typical			6.36
1541	Corymbia citriodora	450	0	22	5	Fair	Typical	Fair	Typical			5.4
1542	Corymbia citriodora	590	0	25	5	Fair	Typical	Fair	Typical			7.08
1543	Corymbia citriodora	500	0	20	5	Fair	Typical	Fair	Typical			6
1544	Lophostemon suaveolens	310	0	14	5	Fair	Typical	Fair	Typical			3.72
1545	Corymbia citriodora	570	0	21	5	Fair	Typical	Fair	Typical			6.84
1546	Corymbia citriodora	520	0	30	5	Fair	Typical	Fair	Typical			6.24
1547	Corymbia citriodora	350	0	23	5	Fair	Typical	Fair	Typical			4.2
1548	Corymbia citriodora	730	0	24	5	Fair	Typical	Fair	Typical			8.76
1549	Corymbia citriodora	690	0	19	5	Fair	Typical	Fair	Typical			8.28
1550	Corymbia citriodora	580	0	23	5	Fair	Typical	Fair	Typical			6.96
1551	Corymbia citriodora	580	0	27	5	Fair	Typical	Fair	Typical			6.96
1552	Eucalyptus tereticornis	750	0	15	5	Fair	Typical	Fair	Typical			9
1553	Corymbia intermedia	420	0	16	5	Fair	Typical	Fair	Typical			5.04
1554	Eucalyptus crebra	350	0	15	5	Fair	Typical	Fair	Typical			4.2
1555	Angophora subvelutina	460	0	22	5	Fair	Typical	Fair	Typical			5.52
1556	Eucalyptus tereticornis	640	0	26	5	Fair	Typical	Fair	Typical			7.68
1557	Corymbia citriodora	520	0	19	5	Fair	Typical	Fair	Typical			6.24
1558	Corymbia citriodora	390	0	20	5	Fair	Typical	Fair	Typical			4.68
1559	Eucalyptus tereticornis	980	0	23	5	Fair	Typical	Fair	Typical			11.76
1560	Corymbia citriodora	560	0	26	5	Fair	Typical	Fair	Typical			6.72
1561	Corymbia citriodora	640	0	22	5	Fair	Typical	Fair	Typical			7.68
1562	Corymbia citriodora	490	0	18	5	Fair	Typical	Fair	Typical			5.88
1563	Corymbia citriodora	500	0	26	5	Fair	Typical	Fair	Typical			6
1564	Unknown	990	0	17	5	Dead	Typical	Fair	Typical	Trunk Hollow		11.88
1565	Corymbia citriodora	440	0	20	5	Fair	Typical	Fair	Typical			5.28
1566	Corymbia citriodora	440	0	30	5	Fair	Typical	Fair	Typical			5.28
1567	Eucalyptus tereticornis	350	0	19	5	Fair	Typical	Fair	Typical			4.2
1568	Corymbia citriodora	690	0	26	5	Fair	Typical	Fair	Typical			8.28
1569	Corymbia intermedia	400	0	17	5	Fair	Typical	Fair	Typical			4.8
1570	Corymbia citriodora	360	0	20	5	Fair	Typical	Fair	Typical			4.32
1571	Angophora subvelutina	420	0	15	5	Fair	Typical	Fair	Typical			5.04
1572	Corymbia citriodora	820	0	28	5	Fair	Typical	Fair	Typical			9.84
1573	Corymbia intermedia	531	2	15	5	Fair	Typical	Fair	Typical			6.38
1574	Corymbia tessellaris	480	0	18	5	Fair	Typical	Fair	Typical			5.76
1575	Corymbia tessellaris	430	0	20	5	Fair	Typical	Fair	Typical			5.16
1576	Corymbia citriodora	710	0	22	5	Fair	Typical	Fair	Typical			8.52
1577	Corymbia citriodora	660	0	24	5	Fair	Typical	Fair	Typical			7.92
1578	Eucalyptus crebra	520	0	18	5	Fair	Typical	Fair	Typical			6.24
1579	Corymbia citriodora	500	0	22	5	Fair	Typical	Fair	Typical			6
1581	Corymbia citriodora	530	0	26	5	Fair	Typical	Fair	Typical			6.36
1582	Corymbia citriodora	480	0	21	5	Fair	Typical	Fair	Typical			5.76
1583	Corymbia citriodora	420	0	20	5	Fair	Typical	Fair	Typical			5.04
1584	Eucalyptus tereticornis	370	0	14	5	Fair	Typical	Fair	Typical			4.44
1585	Corymbia citriodora	520	0	22	5	Fair	Typical	Fair	Typical			6.24
1586	Corymbia intermedia	600	0	38	5	Fair	Typical	Fair	Typical			7.2
1587	Corymbia citriodora	660	0	19	5	Fair	Typical	Fair	Typical			7.92
1589	Corymbia intermedia	450	0	19	5	Fair	Typical	Fair	Typical			5.4
1590	Eucalyptus tereticornis	560	0	25	5	Fair	Typical	Fair	Typical			6.72
1591	Corymbia citriodora	710	0	18	5	Fair	Typical	Fair	Typical			8.52
1592	Angophora subvelutina	400	0	19	5	Fair	Typical	Fair	Typical			4.8
1593	Corymbia citriodora	520	0	24	5	Fair	Typical	Fair	Typical			6.24
1594	Corymbia citriodora	380	0	14	5	Fair	Typical	Fair	Typical			4.56
1595	Corymbia citriodora	490	0	24	5	Fair	Typical	Fair	Typical			5.88
1596	Eucalyptus crebra	770	0	30	5	Fair	Typical	Fair	Typical			9.24
1597	Corymbia citriodora	470	0	24	5	Fair	Typical	Fair	Typical			5.64
1598	Corymbia citriodora	530	0	26	5	Fair	Typical	Fair	Typical			6.36
1599	Angophora subvelutina	320	0	12	5	Fair	Typical	Fair	Typical			3.84
1600	Corymbia citriodora	550	0	18	5	Fair	Typical	Fair	Typical			6.6
1601	Eucalyptus crebra	730	0	28	5	Fair	Typical	Fair	Typical			8.76
1602	Corymbia citriodora	550	0	18	5	Fair	Typical	Fair	Typical			6.6
1603	Corymbia citriodora	770	0	19	5	Fair	Typical	Fair	Typical			9.24
1604	Eucalyptus tereticornis	590	0	23	5	Fair	Typical	Fair	Typical			7.08
1605	Angophora subvelutina	740	0	18	5	Fair	Typical	Fair	Typical			8.88
1606	Eucalyptus crebra	300	0	16	5	Fair	Typical	Fair	Typical			3.6
1607	Corymbia citriodora	500	0	31	5	Fair	Typical	Fair	Typical			6
1608	Eucalyptus tereticornis	380	0	18	5	Fair	Typical	Fair	Typical			4.56
1609	Eucalyptus crebra	360	0	16	5	Fair	Typical	Fair	Typical			4.32
1610	Corymbia citriodora	580	0	22	5	Fair	Typical	Fair	Typical			6.96
1611	Corymbia citriodora	530	0	19	5	Fair	Typical	Fair	Typical			6.36

Tree ID	Genus	DBH (mm)	Multi stem	Tree Height (m)	Crown Width (m)	Tree Health	Health Comment	Tree Structure	Structure Comment	Habitat Features	Comments	TPZ (m)
1612	Eucalyptus crebra	510	0	25	5	Fair	Typical	Fair	Typical			6.12
1613	Corymbia tessellaris	320	0	17	5	Fair	Typical	Fair	Typical			3.84
1614	Corymbia citriodora	480	0	19	5	Fair	Typical	Fair	Typical			5.76
1615	Corymbia citriodora	650	0	20	5	Fair	Typical	Fair	Typical			7.8
1616	Eucalyptus crebra	540	0	25	5	Fair	Typical	Fair	Typical			6.48
1617	Corymbia citriodora	428	0	16	5	Fair	Typical	Fair	Typical			5.14
1618	Corymbia tessellaris	360	0	14	5	Fair	Typical	Fair	Typical			4.32
1619	Corymbia citriodora	410	0	20	5	Fair	Typical	Fair	Typical			4.92
1620	Eucalyptus tereticornis	790	0	18	5	Fair	Typical	Fair	Typical			9.48
1621	Lophostemon suaveolens	550	0	13	5	Fair	Typical	Fair	Typical			6.6
1622	Corymbia citriodora	510	0	25	5	Fair	Typical	Fair	Typical			6.12
1623	Corymbia citriodora	500	0	21	5	Fair	Typical	Fair	Typical			6
1624	Corymbia citriodora	390	0	28	5	Fair	Typical	Fair	Typical			4.68
1625	Corymbia citriodora	450	0	32	5	Fair	Typical	Fair	Typical			5.4
1627	Corymbia citriodora	440	0	25	5	Fair	Typical	Fair	Typical			5.28
1628	Corymbia citriodora	420	0	22	5	Fair	Typical	Fair	Typical			5.04
1629	Corymbia tessellaris	530	0	22	5	Fair	Typical	Fair	Typical			6.36
1630	Angophora subvelutina	300	0	10	5	Fair	Typical	Fair	Typical			3.6
1631	Corymbia citriodora	490	0	25	5	Fair	Typical	Fair	Typical			5.88
1632	Corymbia citriodora	560	0	20	5	Fair	Typical	Fair	Typical			6.72
1633	Corymbia citriodora	430	0	30	5	Fair	Typical	Fair	Typical			5.16
1634	Eucalyptus carnea	480	0	18	5	Fair	Typical	Fair	Typical			5.76
1635	Eucalyptus tereticornis	350	0	20	5	Fair	Typical	Fair	Typical			4.2
1636	Corymbia citriodora	550	0	29	5	Fair	Typical	Fair	Typical			6.6
1637	Corymbia citriodora	430	0	22	5	Fair	Typical	Fair	Typical			5.16
1638	Corymbia citriodora	470	0	22	5	Fair	Typical	Fair	Typical			5.64
1640	Corymbia citriodora	670	0	24	5	Fair	Typical	Fair	Typical			8.04
1641	Corymbia tessellaris	550	0	18	5	Fair	Typical	Fair	Typical			6.6
1642	Unknown	510	0	25	5	Fair	Typical	Fair	Typical			6.12
1643	Eucalyptus crebra	550	0	27	5	Fair	Typical	Fair	Typical			6.6
1644	Corymbia citriodora	400	0	16	5	Fair	Typical	Fair	Typical			4.8
1645	Corymbia citriodora	580	0	20	5	Fair	Typical	Fair	Typical			6.96
1646	Lophostemon suaveolens	320	0	20	5	Fair	Typical	Fair	Typical			3.84
1647	Corymbia citriodora	350	0	19	5	Fair	Typical	Fair	Typical			4.2
1648	Corymbia tessellaris	350	0	18	5	Fair	Typical	Fair	Typical			4.2
1649	Corymbia citriodora	420	0	18	5	Fair	Typical	Fair	Typical			5.04
1650	Corymbia citriodora	530	0	23	5	Fair	Typical	Fair	Typical			6.36
1651	Corymbia citriodora	530	0	27	5	Fair	Typical	Fair	Typical			6.36
1652	Corymbia tessellaris	320	0	21	5	Fair	Typical	Fair	Typical			3.84
1653	Corymbia citriodora	510	0	17	5	Fair	Typical	Fair	Typical			6.12
1654	Angophora subvelutina	340	0	21	5	Fair	Typical	Fair	Typical			4.08
1655	Corymbia citriodora	820	0	18	5	Declining	Typical	Fair	Typical		Potential hollows	9.84
1656	Corymbia tessellaris	370	0	17	5	Fair	Typical	Fair	Typical			4.44
1657	Corymbia tessellaris	570	0	23	5	Fair	Typical	Fair	Typical			6.84
1658	Corymbia citriodora	440	0	19	5	Fair	Typical	Fair	Typical			5.28
1659	Eucalyptus tereticornis	890	0	17	5	Fair	Typical	Fair	Typical			10.68
1660	Corymbia citriodora	550	0	32	5	Fair	Typical	Fair	Typical			6.6
1661	Eucalyptus crebra	460	0	14	5	Fair	Typical	Fair	Typical			5.52
1662	Corymbia citriodora	420	0	18	5	Fair	Typical	Fair	Typical			5.04
1663	Angophora subvelutina	380	0	16	5	Fair	Typical	Fair	Typical			4.56
1664	Corymbia citriodora	550	0	18	5	Fair	Typical	Fair	Typical			6.6
1665	Corymbia citriodora	390	0	20	5	Fair	Typical	Fair	Typical			4.68
1666	Corymbia intermedia	400	0	22	5	Fair	Typical	Fair	Typical			4.8
1667	Corymbia citriodora	700	0	18	5	Fair	Typical	Fair	Typical			8.4
1668	Corymbia citriodora	530	0	25	5	Fair	Typical	Fair	Typical			6.36
1669	Corymbia citriodora	750	0	22	5	Fair	Typical	Fair	Typical			9
1670	Corymbia citriodora	400	0	18	5	Fair	Typical	Fair	Typical			4.8
1671	Corymbia intermedia	390	0	16	5	Fair	Typical	Fair	Typical			4.68
1672	Eucalyptus tereticornis	760	0	20	5	Fair	Typical	Fair	Typical			9.12
1673	Angophora subvelutina	380	0	11	5	Fair	Typical	Fair	Typical			4.56
1674	Corymbia citriodora	600	0	30	5	Fair	Typical	Fair	Typical			7.2
1675	Corymbia citriodora	430	0	24	5	Fair	Typical	Fair	Typical			5.16
1677	Unknown	700	0	19	5	Fair	Typical	Fair	Typical			8.4
1678	Corymbia citriodora	340	0	16	5	Fair	Typical	Fair	Typical			4.08
1679	Corymbia citriodora	300	0	20	5	Fair	Typical	Fair	Typical			3.6
1680	Corymbia citriodora	510	0	21	5	Fair	Typical	Fair	Typical			6.12
1681	Corymbia citriodora	390	0	25	5	Fair	Typical	Fair	Typical			4.68
1682	Corymbia citriodora	600	0	18	5	Fair	Typical	Fair	Typical			7.2
1684	Corymbia citriodora	482	2	18	5	Fair	Typical	Fair	Typical			5.78
1685	Corymbia citriodora	620	0	28	5	Fair	Typical	Fair	Typical	Nests		7.44
1686	Eucalyptus tereticornis	340	0	19	5	Fair	Typical	Fair	Typical			4.08
1687	Corymbia citriodora	510	0	24	5	Fair	Typical	Fair	Typical			6.12
1688	Corymbia citriodora	410	0	16	5	Fair	Typical	Fair	Typical			4.92
1689	Corymbia citriodora	709	2	22	5	Fair	Typical	Fair	Typical			8.51
1690	Corymbia citriodora	510	0	24	5	Fair	Typical	Fair	Typical			6.12
1691	Corymbia citriodora	440	0	21	5	Fair	Typical	Fair	Typical			5.28
1692	Eucalyptus crebra	1089	2	17	5	Fair	Typical	Fair	Typical			13.06
1693	Corymbia citriodora	670	0	19	5	Fair	Typical	Fair	Typical			8.04
1694	Eucalyptus tereticornis	400	0	22	5	Fair	Typical	Fair	Typical			4.8
1695	Angophora subvelutina	590	0	18	5	Fair	Typical	Fair	Typical			7.08
1697	Corymbia citriodora	430	0	18	5	Fair	Typical	Fair	Typical			5.16
1698	Corymbia citriodora	580	0	21	5	Fair	Typical	Fair	Typical			6.96
1699	Corymbia citriodora	624	3	22	5	Fair	Typical	Fair	Typical			7.49
1700	Corymbia citriodora	350	0	18	5	Fair	Typical	Fair	Typical			4.2
1701	Corymbia citriodora	450	0	21	5	Fair	Typical	Fair	Typical			5.4

Tree ID	Genus	DBH (mm)	Multi stem	Tree Height (m)	Crown Width (m)	Tree Health	Health Comment	Tree Structure	Structure Comment	Habitat Features	Comments	TPZ (m)
1702	Corymbia citriodora	710	0	22	5	Fair	Typical	Fair	Typical			8.52
1703	Eucalyptus tereticornis	520	0	19	5	Fair	Typical	Fair	Typical			6.24
1704	Corymbia citriodora	610	0	23	5	Fair	Typical	Fair	Typical			7.32
1705	Corymbia citriodora	300	0	20	5	Fair	Typical	Fair	Typical			3.6
1707	Corymbia citriodora	560	0	19	5	Fair	Typical	Fair	Typical			6.72
1708	Eucalyptus crebra	460	0	20	5	Fair	Typical	Fair	Typical			5.52
1709	Corymbia citriodora	440	0	21	5	Fair	Typical	Fair	Typical			5.28
1710	Corymbia citriodora	330	0	16	5	Fair	Typical	Fair	Typical			3.96
1711	Corymbia citriodora	510	0	26	5	Fair	Typical	Fair	Typical			6.12
1712	Corymbia citriodora	440	0	26	5	Fair	Typical	Fair	Typical			5.28
1713	Eucalyptus crebra	710	0	25	5	Fair	Typical	Fair	Typical			8.52
1714	Corymbia citriodora	530	0	34	5	Fair	Typical	Fair	Typical			6.36
1715	Corymbia citriodora	540	0	18	5	Fair	Typical	Fair	Typical			6.48
1716	Corymbia citriodora	590	0	24	5	Fair	Typical	Fair	Typical			7.08
1717	Angophora subvelutina	490	0	15	5	Fair	Typical	Fair	Typical			5.88
1718	Eucalyptus tereticornis	580	0	19	5	Fair	Typical	Fair	Typical			6.96
1719	Eucalyptus crebra	350	0	18	5	Fair	Typical	Fair	Typical			4.2
1720	Corymbia tessellaris	730	0	28	5	Fair	Typical	Fair	Typical	Scratches		8.76
1721	Corymbia tessellaris	410	0	20	5	Fair	Typical	Fair	Typical			4.92
1722	Corymbia tessellaris	420	0	19	5	Fair	Typical	Fair	Typical			5.04
1723	Eucalyptus crebra	900	0	30	5	Fair	Typical	Fair	Typical			10.8
1724	Corymbia citriodora	420	0	23	5	Fair	Typical	Fair	Typical			5.04
1726	Corymbia citriodora	440	0	22	5	Fair	Typical	Fair	Typical			5.28
1727	Corymbia citriodora	300	0	17	5	Fair	Typical	Fair	Typical			3.6
1728	Angophora subvelutina	620	0	20	5	Fair	Typical	Fair	Typical			7.44
1729	Corymbia citriodora	740	0	20	5	Fair	Typical	Fair	Typical			8.88
1730	Corymbia citriodora	440	0	31	5	Fair	Typical	Fair	Typical			5.28
1731	Eucalyptus tereticornis	830	0	24	5	Fair	Typical	Fair	Typical	Trunk Hollow		9.96
1732	Corymbia citriodora	650	0	26	5	Fair	Typical	Fair	Typical			7.8
1733	Corymbia citriodora	610	0	22	5	Fair	Typical	Fair	Typical			7.32
1734	Corymbia citriodora	440	0	24	5	Fair	Typical	Fair	Typical			5.28
1735	Corymbia citriodora	680	0	20	5	Fair	Typical	Fair	Typical			8.16
1736	Angophora subvelutina	720	0	15	5	Fair	Typical	Fair	Typical			8.64
1737	Corymbia intermedia	360	0	17	5	Fair	Typical	Fair	Typical			4.32
1738	Corymbia citriodora	530	0	18	5	Fair	Typical	Fair	Typical			6.36
1739	Corymbia citriodora	530	0	22	5	Fair	Typical	Fair	Typical			6.36
1740	Corymbia citriodora	400	0	19	5	Fair	Typical	Fair	Typical			4.8
1741	Angophora subvelutina	530	0	15	5	Fair	Typical	Fair	Typical			6.36
1743	Angophora subvelutina	650	0	16	5	Fair	Typical	Fair	Typical			7.8
1744	Corymbia citriodora	730	0	16	5	Fair	Typical	Fair	Typical			8.76
1745	Corymbia citriodora	370	0	20	5	Fair	Typical	Fair	Typical			4.44
1747	Corymbia citriodora	630	0	20	5	Fair	Typical	Fair	Typical			7.56
1748	Eucalyptus tereticornis	650	0	19	5	Fair	Typical	Fair	Typical			7.8
1749	Corymbia citriodora	510	0	24	5	Fair	Typical	Fair	Typical			6.12
1750	Corymbia citriodora	390	0	18	5	Fair	Typical	Fair	Typical			4.68
1751	Lophostemon suaveolens	600	0	15	5	Fair	Typical	Fair	Typical			7.2
1752	Eucalyptus tereticornis	540	0	18	5	Fair	Typical	Fair	Typical			6.48
1753	Corymbia intermedia	380	0	17	5	Fair	Typical	Fair	Typical			4.56
1754	Angophora subvelutina	350	0	17	5	Fair	Typical	Fair	Typical			4.2
1755	Corymbia intermedia	520	0	19	5	Fair	Typical	Fair	Typical			6.24
1756	Eucalyptus crebra	440	0	21	5	Fair	Typical	Fair	Typical			5.28
1757	Corymbia citriodora	500	0	21	5	Fair	Typical	Fair	Typical			6
1758	Corymbia citriodora	570	0	24	5	Fair	Typical	Fair	Typical			6.84
1759	Eucalyptus tereticornis	380	0	30	5	Fair	Typical	Fair	Typical			4.56
1760	Corymbia citriodora	1010	0	27	5	Declining	Typical	Fair	Typical			12.12
1761	Eucalyptus tereticornis	530	0	22	5	Fair	Typical	Fair	Typical			6.36
1762	Corymbia citriodora	480	0	23	5	Fair	Typical	Fair	Typical			5.76
1763	Corymbia intermedia	480	0	24	5	Fair	Typical	Fair	Typical	Nests		5.76
1764	Corymbia citriodora	530	0	18	5	Fair	Typical	Fair	Typical			6.36
1765	Angophora subvelutina	320	0	13	5	Fair	Typical	Fair	Typical			3.84
1766	Corymbia citriodora	400	0	20	5	Fair	Typical	Fair	Typical			4.8
1767	Corymbia tessellaris	490	0	22	5	Fair	Typical	Fair	Typical			5.88
1768	Corymbia citriodora	420	0	19	5	Fair	Typical	Fair	Typical			5.04
1769	Corymbia tessellaris	474	2	13	5	Fair	Typical	Fair	Typical			5.69
1770	Corymbia citriodora	550	0	17	5	Fair	Typical	Fair	Typical			6.6
1771	Corymbia citriodora	360	0	15	5	Fair	Typical	Fair	Typical			4.32
1772	Corymbia intermedia	310	0	13	5	Fair	Typical	Fair	Typical			3.72
1773	Eucalyptus tereticornis	500	0	18	5	Fair	Typical	Fair	Typical			6
1774	Corymbia citriodora	420	0	15	5	Fair	Typical	Fair	Typical			5.04
1775	Corymbia citriodora	1290	0	26	5	Fair	Typical	Fair	Typical			15
1776	Corymbia citriodora	610	0	26	5	Fair	Typical	Fair	Typical			7.32
1777	Corymbia citriodora	750	0	16	5	Fair	Typical	Fair	Typical			9
1778	Corymbia citriodora	349	0	14	5	Fair	Typical	Fair	Typical		Ds 310/160	4.188
1779	Corymbia citriodora	520	0	13	5	Fair	Typical	Fair	Typical			6.24
1780	Corymbia citriodora	570	0	16	5	Fair	Typical	Fair	Typical			6.84
1781	Corymbia citriodora	580	0	18	5	Fair	Typical	Fair	Typical			6.96
1782	Corymbia citriodora	610	0	17	5	Fair	Typical	Fair	Typical			7.32
1783	Eucalyptus crebra	420	0	13	5	Fair	Typical	Fair	Typical			5.04
1784	Corymbia citriodora	610	0	15	5	Fair	Typical	Fair	Typical			7.32
1785	Corymbia citriodora	310	0	14	5	Fair	Typical	Fair	Typical			3.72
1786	Corymbia citriodora	540	0	17	5	Fair	Typical	Fair	Typical			6.48
1787	Corymbia citriodora	780	0	24	5	Fair	Typical	Fair	Typical			9.36
1788	Dead tree	440	0	18	5	Fair	Typical	Fair	Typical			5.28
1789	Eucalyptus crebra	680	0	21	5	Fair	Typical	Fair	Typical			8.16
1792	Corymbia citriodora	540	0	24	5	Fair	Typical	Fair	Typical			6.48

Tree ID	Genus	DBH (mm)	Multi stem	Tree Height (m)	Crown Width (m)	Tree Health	Health Comment	Tree Structure	Structure Comment	Habitat Features	Comments	TPZ (m)
1793	Corymbia citriodora	440	0	21	5	Fair	Typical	Fair	Typical			5.28
1794	Eucalyptus crebra	600	0	19	5	Fair	Typical	Fair	Typical		Photo	7.2
1795	Eucalyptus crebra	550	0	17	5	Fair	Typical	Fair	Typical			6.6
1796	Corymbia citriodora	470	0	23	5	Fair	Typical	Fair	Typical			5.64
1797	Corymbia citriodora	750	0	21	5	Fair	Typical	Fair	Typical			9
1799	Corymbia citriodora	330	0	23	5	Fair	Typical	Fair	Typical			3.96
1800	Corymbia citriodora	530	0	25	5	Fair	Typical	Fair	Typical			6.36
1801	Corymbia citriodora	500	0	27	5	Fair	Typical	Fair	Typical			6
1802	Corymbia citriodora	330	0	15	5	Fair	Typical	Fair	Typical			3.96
1803	Eucalyptus crebra	600	0	23	5	Fair	Typical	Fair	Typical			7.2
1804	Eucalyptus crebra	500	0	21	5	Fair	Typical	Fair	Typical			6
1805	Dead tree	450	0	22	5	Fair	Typical	Fair	Typical	1x hollow	Photo	5.4
1806	Corymbia citriodora	320	0	17	5	Fair	Typical	Fair	Typical			3.84
1807	Corymbia citriodora	490	0	24	5	Fair	Typical	Fair	Typical			5.88
1808	Corymbia citriodora	390	0	18	5	Fair	Typical	Fair	Typical			4.68
1816	Corymbia citriodora	800	0	19	5	Fair	Typical	Fair	Typical		Photo	9.6
1817	Corymbia citriodora	710	0	19	5	Fair	Typical	Fair	Typical			8.52
1818	Corymbia citriodora	330	0	14	5	Fair	Typical	Fair	Typical			3.96
1819	Corymbia citriodora	780	0	17	5	Fair	Typical	Fair	Typical			9.36
1820	Corymbia citriodora	470	0	20	5	Fair	Typical	Fair	Typical			5.64
1821	Corymbia citriodora	400	0	22	5	Fair	Typical	Fair	Typical			4.8
1822	Corymbia citriodora	390	0	23	5	Fair	Typical	Fair	Typical			4.68
1823	Corymbia citriodora	320	0	15	5	Fair	Typical	Fair	Typical			3.84
1824	Corymbia citriodora	480	0	20	5	Fair	Typical	Fair	Typical			5.76
1825	Corymbia citriodora	430	0	20	5	Fair	Typical	Fair	Typical			5.16
1826	Corymbia citriodora	440	0	22	5	Fair	Typical	Fair	Typical			5.28
1827	Dead tree	310	0	18	5	Fair	Typical	Fair	Typical			3.72
1828	Corymbia citriodora	390	0	17	5	Fair	Typical	Fair	Typical			4.68
1829	Corymbia citriodora	550	0	27	5	Fair	Typical	Fair	Typical			6.6
1830	Corymbia citriodora	340	0	22	5	Fair	Typical	Fair	Typical			4.08
1831	Corymbia citriodora	495	0	25	5	Fair	Typical	Fair	Typical		Ds 340/360	5.94
1832	Corymbia citriodora	560	0	28	5	Fair	Typical	Fair	Typical			6.72
1833	Eucalyptus crebra	600	0	20	5	Fair	Typical	Fair	Typical			7.2
1834	Corymbia citriodora	350	0	17	5	Fair	Typical	Fair	Typical			4.2
1836	Eucalyptus tereticornis	620	0	18	5	Fair	Typical	Fair	Typical			7.44
1837	Corymbia citriodora	450	0	17	5	Fair	Typical	Fair	Typical			5.4
1838	Eucalyptus crebra	640	0	23	5	Fair	Typical	Fair	Typical			7.68
1839	Corymbia citriodora	860	0	24	5	Fair	Typical	Fair	Typical		Photo	10.32
1843	Eucalyptus crebra	710	0	23	5	Fair	Typical	Fair	Typical			8.52
1844	Corymbia citriodora	370	0	16	5	Fair	Typical	Fair	Typical			4.44
1845	Corymbia citriodora	660	0	19	5	Fair	Typical	Fair	Typical			7.92
1846	Corymbia citriodora	640	0	22	5	Fair	Typical	Fair	Typical			7.68
1847	Corymbia intermedia	790	0	17	5	Fair	Typical	Fair	Typical			9.48
1851	Eucalyptus tereticornis	790	0	18	5	Fair	Typical	Fair	Typical			9.48
1854	Eucalyptus tereticornis	580	0	18	5	Fair	Typical	Fair	Typical			6.96
1855	Corymbia citriodora	520	0	24	5	Fair	Typical	Fair	Typical			6.24
1856	Dead tree	550	0	17	5	Fair	Typical	Fair	Typical			6.6
1857	Corymbia citriodora	730	0	25	5	Fair	Typical	Fair	Typical			8.76
1858	Corymbia citriodora	490	0	25	5	Fair	Typical	Fair	Typical			5.88
1859	Corymbia citriodora	600	0	27	5	Fair	Typical	Fair	Typical			7.2
1863	Corymbia citriodora	400	0	27	5	Fair	Typical	Fair	Typical			4.8
1873	Corymbia citriodora	310	0	18	5	Fair	Typical	Fair	Typical			3.72
1874	Corymbia citriodora	752	0	29	5	Fair	Typical	Fair	Typical		Ds 440/610	9.024
1876	Corymbia citriodora	400	0	18	5	Fair	Typical	Fair	Typical			4.8
1877	Eucalyptus tereticornis	600	0	16	5	Fair	Typical	Fair	Typical			7.2
1882	Corymbia citriodora	340	0	19	5	Fair	Typical	Fair	Typical			4.08
1883	Corymbia citriodora	510	0	18	5	Fair	Typical	Fair	Typical			6.12
1884	Corymbia citriodora	450	0	23	5	Fair	Typical	Fair	Typical			5.4
1885	Eucalyptus tereticornis	450	0	21	5	Fair	Typical	Fair	Typical			5.4
1886	Corymbia citriodora	590	0	25	5	Fair	Typical	Fair	Typical			7.08
1887	Dead tree	340	0	12	5	Fair	Typical	Fair	Typical	1x hollow	Photo	4.08
1888	Corymbia citriodora	650	0	27	5	Fair	Typical	Fair	Typical	1x hollow	Photo	7.8
1889	Corymbia citriodora	650	0	27	5	Fair	Typical	Fair	Typical			7.8
1890	Corymbia intermedia	580	0	27	5	Fair	Typical	Fair	Typical			6.96
1891	Eucalyptus crebra	630	0	24	5	Fair	Typical	Fair	Typical			7.56
1892	Corymbia citriodora	300	0	23	5	Fair	Typical	Fair	Typical			3.6
1893	Angophora subvelutina	310	0	20	5	Fair	Typical	Fair	Typical			3.72
1894	Eucalyptus crebra	590	0	18	5	Fair	Typical	Fair	Typical			7.08
1895	Corymbia intermedia	320	0	17	5	Fair	Typical	Fair	Typical			3.84
1896	Corymbia intermedia	450	0	16	5	Fair	Typical	Fair	Typical			5.4
1897	Corymbia citriodora	300	0	17	5	Fair	Typical	Fair	Typical			3.6
1898	Eucalyptus tereticornis	550	0	22	5	Fair	Typical	Fair	Typical			6.6
1899	Corymbia citriodora	380	0	25	5	Fair	Typical	Fair	Typical			4.56
1900	Corymbia citriodora	480	0	28	5	Fair	Typical	Fair	Typical			5.76
1901	Dead tree	560	0	26	5	Fair	Typical	Fair	Typical	2x hollow	2 hollow	6.72
1902	Corymbia citriodora	440	0	27	5	Fair	Typical	Fair	Typical			5.28
1903	Corymbia citriodora	520	0	28	5	Fair	Typical	Fair	Typical			6.24
1904	Corymbia citriodora	390	0	26	5	Fair	Typical	Fair	Typical			4.68
1905	Corymbia citriodora	480	0	26	5	Fair	Typical	Fair	Typical			5.76
1906	Corymbia citriodora	420	0	27	5	Fair	Typical	Fair	Typical			5.04
1907	Corymbia citriodora	610	0	28	5	Fair	Typical	Fair	Typical			7.32
1908	Corymbia citriodora	370	0	25	5	Fair	Typical	Fair	Typical			4.44
1909	Corymbia citriodora	540	0	29	5	Fair	Typical	Fair	Typical			6.48
1910	Corymbia citriodora	670	0	32	5	Fair	Typical	Fair	Typical			8.04
1911	Angophora subvelutina	320	0	16	5	Fair	Typical	Fair	Typical			3.84

Tree ID	Genus	DBH (mm)	Multi stem	Tree Height (m)	Crown Width (m)	Tree Health	Health Comment	Tree Structure	Structure Comment	Habitat Features	Comments	TPZ (m)
1912	Corymbia intermedia	430	0	17	5	Fair	Typical	Fair	Typical			5.16
1913	Corymbia intermedia	500	0	15	5	Fair	Typical	Fair	Typical			6
1914	Eucalyptus crebra	740	0	20	5	Fair	Typical	Fair	Typical	1x hollow	Photo	8.88
1915	Eucalyptus tereticornis	520	0	18	5	Fair	Typical	Fair	Typical			6.24
1916	Angophora subvelutina	350	0	23	5	Fair	Typical	Fair	Typical			4.2
1917	Corymbia citriodora	530	0	25	5	Fair	Typical	Fair	Typical			6.36
1918	Corymbia citriodora	540	0	22	5	Fair	Typical	Fair	Typical			6.48
1919	Corymbia citriodora	530	0	24	5	Fair	Typical	Fair	Typical			6.36
1920	Corymbia citriodora	390	0	21	5	Fair	Typical	Fair	Typical			4.68
1921	Corymbia citriodora	470	0	23	5	Fair	Typical	Fair	Typical			5.64
1922	Corymbia citriodora	520	0	23	5	Fair	Typical	Fair	Typical			6.24
1923	Corymbia citriodora	490	0	23	5	Fair	Typical	Fair	Typical			5.88
1924	Corymbia citriodora	590	0	27	5	Fair	Typical	Fair	Typical			7.08
1925	Corymbia citriodora	550	0	26	5	Fair	Typical	Fair	Typical			6.6
1926	Corymbia citriodora	670	0	32	5	Fair	Typical	Fair	Typical			8.04
1927	Corymbia citriodora	690	0	28	5	Fair	Typical	Fair	Typical			8.28
1928	Corymbia citriodora	520	0	27	5	Fair	Typical	Fair	Typical			6.24
1929	Corymbia citriodora	420	0	25	5	Fair	Typical	Fair	Typical			5.04
1930	Corymbia citriodora	390	0	18	5	Fair	Typical	Fair	Typical			4.68
1931	Corymbia citriodora	350	0	22	5	Fair	Typical	Fair	Typical			4.2
1932	Corymbia citriodora	550	0	26	5	Fair	Typical	Fair	Typical			6.6
1933	Corymbia citriodora	520		23	5	Fair	Typical	Fair	Typical			6.24
1934	Corymbia citriodora	570		23	5	Fair	Typical	Fair	Typical			6.84
1935	Corymbia citriodora	530		28	5	Fair	Typical	Fair	Typical			6.36
1936	Corymbia citriodora	500		22	5	Fair	Typical	Fair	Typical			6
1937	Corymbia citriodora	460		22	5	Fair	Typical	Fair	Typical			5.52
1938	Corymbia citriodora	790		23	5	Fair	Typical	Fair	Typical			9.48
1939	Corymbia citriodora	490		19	5	Fair	Typical	Fair	Typical			5.88
1940	Corymbia citriodora	850		17	5	Fair	Typical	Fair	Typical	Large hollow	Large hollow	10.2
1941	Eucalyptus crebra	500		18	5	Fair	Typical	Fair	Typical			6
1942	Eucalyptus crebra	620		22	5	Fair	Typical	Fair	Typical			7.44
1943	Corymbia citriodora	470		18	5	Fair	Typical	Fair	Typical			5.64
1944	Corymbia citriodora	600		22	5	Fair	Typical	Fair	Typical			7.2
1945	Corymbia citriodora	620		23	5	Fair	Typical	Fair	Typical			7.44
1946	Eucalyptus crebra	510		18	5	Fair	Typical	Fair	Typical			6.12
1947	Corymbia citriodora	610		29	5	Fair	Typical	Fair	Typical			7.32
1948	Eucalyptus crebra	690		29	5	Fair	Typical	Fair	Typical			8.28
1949	Corymbia citriodora	710		28	5	Fair	Typical	Fair	Typical			8.52
1950	Dead tree	710		17	5	Dead	Typical	Fair	Typical	2x hollows		8.52
1951	Corymbia citriodora	460		21	5	Fair	Typical	Fair	Typical			5.52
1952	Corymbia citriodora	770		22	5	Fair	Typical	Fair	Typical			9.24
1953	Eucalyptus crebra	930		24	5	Fair	Typical	Fair	Typical	3x hollows		11.16
1955	Corymbia citriodora	790		28	5	Fair	Typical	Fair	Typical			9.48
1956	Eucalyptus crebra	470		18	5	Fair	Typical	Fair	Typical			5.64
1957	Eucalyptus crebra	500		21	5	Fair	Typical	Fair	Typical			6
1958	Eucalyptus crebra	500		23	5	Fair	Typical	Fair	Typical			6
1959	Corymbia citriodora	490		31	5	Fair	Typical	Fair	Typical			5.88
1960	Corymbia citriodora	670		28	5	Fair	Typical	Fair	Typical			8.04
1961	Corymbia citriodora	700		27	5	Fair	Typical	Fair	Typical			8.4
1963	Corymbia citriodora	380		20	5	Fair	Typical	Fair	Typical			4.56
1966	Corymbia citriodora	690		30	5	Fair	Typical	Fair	Typical			8.28
1967	Corymbia citriodora	790		28	5	Fair	Typical	Fair	Typical			9.48
1968	Eucalyptus crebra	560		32	5	Fair	Typical	Fair	Typical			6.72
1970	Corymbia citriodora	660		28	5	Fair	Typical	Fair	Typical			7.92
1972	Corymbia citriodora	630		28	5	Fair	Typical	Fair	Typical			7.56
1973	Corymbia citriodora	830		27	5	Fair	Typical	Fair	Typical			9.96
1974	Corymbia citriodora	830		24	5	Fair	Typical	Fair	Typical			9.96
1975	Corymbia citriodora	770		26	5	Fair	Typical	Fair	Typical			9.24
1976	Eucalyptus crebra	550		26	5	Fair	Typical	Fair	Typical			6.6
1977	Corymbia citriodora	760		22	5	Fair	Typical	Fair	Typical			9.12
1978	Corymbia citriodora	430		20	5	Fair	Typical	Fair	Typical			5.16
1979	Corymbia citriodora	780		29	5	Fair	Typical	Fair	Typical			9.36
1980	Corymbia citriodora	560		30	5	Fair	Typical	Fair	Typical			6.72
1981	Corymbia citriodora	330		21	5	Fair	Typical	Fair	Typical			3.96
1982	Corymbia citriodora	610		21	5	Fair	Typical	Fair	Typical			7.32
1983	Corymbia citriodora	370		25	5	Fair	Typical	Fair	Typical			4.44
1984	Corymbia citriodora	430		30	5	Fair	Typical	Fair	Typical			5.16
1985	Dead tree	1030		29	5	Dead	Typical	Fair	Typical	5x hollows		12.36
1986	Corymbia citriodora	530		28	5	Fair	Typical	Fair	Typical			6.36
1987	Corymbia citriodora	670		29	5	Fair	Typical	Fair	Typical			8.04
1988	Corymbia citriodora	570		27	5	Fair	Typical	Fair	Typical			6.84
1989	Corymbia citriodora	850		31	5	Fair	Typical	Fair	Typical			10.2
1990	Corymbia citriodora	620		30	5	Fair	Typical	Fair	Typical			7.44
1991	Corymbia citriodora	500		30	5	Fair	Typical	Fair	Typical			6
1992	Corymbia citriodora	500		21	5	Fair	Typical	Fair	Typical			6
1993	Eucalyptus crebra	440		22	5	Fair	Typical	Fair	Typical			5.28
1994	Corymbia citriodora	470		23	5	Fair	Typical	Fair	Typical			5.64
1995	Corymbia citriodora	850		25	5	Fair	Typical	Fair	Typical			10.2
1996	Corymbia citriodora	500		26	5	Fair	Typical	Fair	Typical			6
1997	Corymbia citriodora	560		28	5	Fair	Typical	Fair	Typical			6.72
1998	Corymbia citriodora	410		28	5	Fair	Typical	Fair	Typical			4.92
1999	Corymbia citriodora	870		29	5	Fair	Typical	Fair	Typical			10.44
2000	Corymbia citriodora	410		26	5	Fair	Typical	Fair	Typical			4.92
2001	Corymbia citriodora	570		27	5	Fair	Typical	Fair	Typical			6.84
2002	Corymbia citriodora	470		24	5	Fair	Typical	Fair	Typical			5.64

Tree ID	Genus	DBH (mm)	Multi stem	Tree Height (m)	Crown Width (m)	Tree Health	Health Comment	Tree Structure	Structure Comment	Habitat Features	Comments	TPZ (m)
2003	Corymbia citriodora	790		32	5	Fair	Typical	Fair	Typical			9.48
2004	Eucalyptus crebra	550		25	5	Fair	Typical	Fair	Typical			6.6
2005	Corymbia citriodora	490		19	5	Fair	Typical	Fair	Typical			5.88
2006	Eucalyptus crebra	410		30	5	Fair	Typical	Fair	Typical			4.92
2007	Corymbia citriodora	690		28	5	Fair	Typical	Fair	Typical			8.28
2008	Corymbia citriodora	650		25	5	Fair	Typical	Fair	Typical			7.8
2009	Corymbia citriodora	610		26	5	Fair	Typical	Fair	Typical			7.32
2010	Eucalyptus crebra	590		31	5	Fair	Typical	Fair	Typical			7.08
2011	Corymbia citriodora	480		27	5	Fair	Typical	Fair	Typical			5.76
2012	Corymbia citriodora	930		31	5	Fair	Typical	Fair	Typical			11.16
2013	Corymbia citriodora	710		24	5	Fair	Typical	Fair	Typical			8.52
2014	Eucalyptus tereticornis	760		20	5	Fair	Typical	Fair	Typical			9.12
2015	Lophostemon suaveolens	810		26	5	Fair	Typical	Fair	Typical			9.72
2016	Corymbia citriodora	820		27	5	Fair	Typical	Fair	Typical			9.84
2017	Corymbia citriodora	700		28	5	Fair	Typical	Fair	Typical			8.4
2018	Corymbia citriodora	880		22	5	Fair	Typical	Fair	Typical			10.56
2019	Corymbia citriodora	430		19	5	Fair	Typical	Fair	Typical			5.16
2020	Corymbia citriodora	530		26	5	Fair	Typical	Fair	Typical			6.36
2021	Corymbia citriodora	600		31	5	Fair	Typical	Fair	Typical			7.2
2022	Corymbia citriodora	600		32	5	Fair	Typical	Fair	Typical			7.2
2023	Corymbia citriodora	570		34	5	Fair	Typical	Fair	Typical			6.84
2024	Corymbia citriodora	540		33	5	Fair	Typical	Fair	Typical			6.48
2025	Eucalyptus crebra	830		34	5	Fair	Typical	Fair	Typical			9.96
2026	Eucalyptus crebra	930		36	5	Fair	Typical	Fair	Typical			11.16
2027	Corymbia citriodora	470		26	5	Fair	Typical	Fair	Typical			5.64
2028	Corymbia citriodora	610		26	5	Fair	Typical	Fair	Typical			7.32
2029	Corymbia citriodora	570		28	5	Fair	Typical	Fair	Typical			6.84
2030	Corymbia citriodora	700		32	5	Fair	Typical	Fair	Typical			8.4
2031	Corymbia citriodora	540		32	5	Fair	Typical	Fair	Typical			6.48

Schedule 4:

Tree ID	Genus	DBH (mm)	Multi stem	Crown Width (m)	Tree Health	Health Comment	Tree Structure	Structure Comment	Habitat Features	Comments	TPZ (m)
3	Eucalyptus tereticornis	600	30	5	Fair	Typical	Fair	Typical			7.2
10	Eucalyptus crebra	770	19	5	Fair	Typical	Fair	Typical			9.24
13	Corymbia citriodora	720	22	5	Fair	Typical	Fair	Typical			8.64
14	Corymbia tessellaris	710	24	5	Fair	Typical	Fair	Typical			8.52
17	Corymbia citriodora	550	24	5	Fair	Typical	Fair	Typical			6.6
19	Corymbia citriodora	520	32	5	Fair	Typical	Fair	Typical			6.24
20	Dead tree	780	22	5	Fair	Typical	Fair	Typical			9.36
21	Corymbia citriodora	650	18	5	Fair	Typical	Fair	Typical			7.8
23	Angophora subvelutina	690	16	5	Fair	Typical	Fair	Typical			8.28
25	Eucalyptus carnea	520	20	5	Fair	Typical	Fair	Typical			6.24
28	Corymbia citriodora	658	19	5	Fair	Typical	Fair	Typical			7.9
30	Eucalyptus tereticornis	530	20	5	Fair	Typical	Fair	Typical			6.36
31	Corymbia citriodora	510	20	5	Fair	Typical	Fair	Typical			6.12
32	Corymbia citriodora	740	22	5	Fair	Typical	Fair	Typical			8.88
33	Corymbia citriodora	920	23	5	Fair	Typical	Fair	Typical			11.04
35	Eucalyptus tereticornis	510	18	5	Fair	Typical	Fair	Typical			6.12
37	Eucalyptus tereticornis	550	22	5	Fair	Typical	Fair	Typical			6.6
39	Corymbia citriodora	670	25	5	Fair	Typical	Fair	Typical			8.04
40	Eucalyptus tereticornis	500	24	5	Fair	Typical	Fair	Typical			6
41	Corymbia citriodora	780	17	5	Fair	Typical	Fair	Typical			9.36
43	Corymbia clarksoniana	520	17	5	Fair	Typical	Fair	Typical			6.24
44	Corymbia citriodora	540	18	5	Fair	Typical	Fair	Typical			6.48
46	Eucalyptus crebra	500	19	5	Fair	Typical	Fair	Typical			6
48	Eucalyptus tereticornis	560	22	5	Fair	Typical	Fair	Typical			6.72
51	Corymbia citriodora	580	14	5	Fair	Typical	Fair	Typical			6.96
56	Lophostemon suaveolens	600	18	5	Fair	Typical	Fair	Typical			7.2
57	Eucalyptus tereticornis	550	14	5	Fair	Typical	Fair	Typical			6.6
58	Corymbia citriodora	770	24	5	Fair	Typical	Fair	Typical			9.24
64	Corymbia citriodora	540	19	5	Fair	Typical	Fair	Typical			6.48
66	Corymbia citriodora	520	22	5	Fair	Typical	Fair	Typical			6.24
74	Corymbia citriodora	750	26	5	Fair	Typical	Fair	Typical			9
76	Corymbia intermedia	750	21	5	Fair	Typical	Fair	Typical	Crown Hollow	possibility for hollows. hard to reach to fully observe	9
81	Corymbia citriodora	520	26	5	Fair	Typical	Fair	Typical			6.24
86	Eucalyptus tereticornis	530	22	5	Fair	Typical	Fair	Typical			6.36
90	Eucalyptus crebra	610	19	5	Fair	Typical	Fair	Typical			7.32
91	Corymbia citriodora	520	19	5	Fair	Typical	Fair	Typical			6.24
92	Corymbia citriodora	550	21	5	Fair	Typical	Fair	Typical			6.6
94	Corymbia intermedia	760	17	5	Fair	Typical	Fair	Typical			9.12
97	Corymbia citriodora	1380	32	5	Fair	Typical	Fair	Typical	Trunk Hollow|Crown Hollow		15
103	Corymbia tessellaris	570	23	5	Fair	Typical	Fair	Typical			6.84
106	Eucalyptus crebra	500	26	5	Fair	Typical	Fair	Typical			6
107	Dead tree	590	9	5	Dead	Typical	Fair	Typical	Trunk Hollow	Minimal regrowth	7.08
108	Eucalyptus crebra	520	25	5	Fair	Typical	Fair	Typical			6.24
113	Corymbia citriodora	510	31	5	Fair	Typical	Fair	Typical			6.12
114	Corymbia citriodora	610	23	5	Fair	Typical	Fair	Typical			7.32
116	Corymbia citriodora	628	21	5	Fair	Typical	Fair	Typical			7.53
118	Corymbia citriodora	500	18	5	Fair	Typical	Fair	Typical			6
121	Eucalyptus crebra	790	26	5	Fair	Typical	Fair	Typical			9.48
122	Eucalyptus tereticornis	850	22	5	Fair	Typical	Fair	Typical			10.2
126	Lophostemon suaveolens	560	17	5	Fair	Typical	Fair	Typical			6.72
128	Corymbia citriodora	580	20	5	Fair	Typical	Fair	Typical			6.96
130	Corymbia tessellaris	600	24	5	Fair	Typical	Fair	Typical			7.2
133	Corymbia citriodora	760	30	5	Fair	Typical	Fair	Typical			9.12
134	Eucalyptus crebra	860	22	5	Fair	Typical	Fair	Typical			10.32
137	Corymbia citriodora	700	22	5	Fair	Typical	Fair	Typical			8.4
139	Corymbia intermedia	670	22	5	Fair	Typical	Fair	Typical			8.04
140	Corymbia citriodora	540	24	5	Fair	Typical	Fair	Typical			6.48
143	Corymbia citriodora	540	18	5	Fair	Typical	Fair	Typical			6.48
147	Corymbia citriodora	590	23	5	Fair	Typical	Fair	Typical			7.08
148	Corymbia citriodora	520	18	5	Fair	Typical	Fair	Typical			6.24
150	Corymbia citriodora	610	18	5	Fair	Typical	Fair	Typical			7.32
151	Corymbia citriodora	500	24	5	Fair	Typical	Fair	Typical			6
155	Corymbia citriodora	510	23	5	Fair	Typical	Fair	Typical			6.12
156	Corymbia intermedia	600	27	5	Fair	Typical	Fair	Typical			7.2
157	Corymbia citriodora	680	24	5	Fair	Typical	Fair	Typical			8.16
159	Corymbia citriodora	510	25	5	Fair	Typical	Fair	Typical			6.12
161	Corymbia citriodora	658	22	5	Fair	Typical	Fair	Typical			7.9
162	Eucalyptus crebra	580	24	5	Fair	Typical	Fair	Typical			6.96
163	Corymbia citriodora	540	24	5	Fair	Typical	Fair	Typical			6.48
170	Eucalyptus carnea	520	18	5	Fair	Typical	Fair	Typical			6.24
171	Eucalyptus tereticornis	550	20	5	Fair	Typical	Fair	Typical			6.6
175	Corymbia citriodora	570	32	5	Fair	Typical	Fair	Typical			6.84
179	Corymbia intermedia	650	28	5	Fair	Typical	Fair	Typical			7.8
180	Eucalyptus crebra	700	26	5	Fair	Typical	Fair	Typical			8.4
182	Corymbia citriodora	580	18	5	Fair	Typical	Fair	Typical			6.96
183	Corymbia citriodora	550	24	5	Fair	Typical	Fair	Typical			6.6
188	Corymbia citriodora	1320	31	5	Fair	Typical	Fair	Typical	Basal Hollow		15
192	Corymbia citriodora	810	30	5	Fair	Typical	Fair	Typical			9.72
194	Dead tree	910	10	5	Dead	Typical	Fair	Typical	Crown Hollow		10.92
195	Corymbia citriodora	520	18	5	Fair	Typical	Fair	Typical			6.24
197	Unknown	560	26	5	Fair	Typical	Fair	Typical			6.72
200	Corymbia tessellaris	580	24	5	Fair	Typical	Fair	Typical			6.96
201	Eucalyptus crebra	990	21	5	Fair	Typical	Fair	Typical			11.88
205	Eucalyptus crebra	760	24	5	Fair	Typical	Fair	Typical			9.12
208	Eucalyptus tereticornis	1100	27	5	Fair	Typical	Fair	Typical	Trunk Hollow		13.2
211	Eucalyptus crebra	840	28	5	Fair	Typical	Fair	Typical			10.08
213	Corymbia citriodora	730	22	5	Poor	Typical	Fair	Typical		Regrowth	8.76
215	Corymbia citriodora	600	18	5	Fair	Typical	Fair	Typical			7.2

Tree ID	Genus	DBH (mm)	Multi stem	Crown Width (m)	Tree Health	Health Comment	Tree Structure	Structure Comment	Habitat Features	Comments	TPZ (m)
217	Eucalyptus tereticornis	560	19	5	Fair	Typical	Fair	Typical			6.72
220	Eucalyptus crebra	620	28	5	Fair	Typical	Fair	Typical			7.44
224	Corymbia citriodora	510	18	5	Fair	Typical	Fair	Typical			6.12
228	Corymbia citriodora	600	27	5	Fair	Typical	Fair	Typical			7.2
233	Corymbia citriodora	851	24	5	Fair	Typical	Fair	Typical			10.22
235	Corymbia citriodora	650	18	5	Fair	Typical	Fair	Typical			7.8
237	Corymbia citriodora	750	20	5	Fair	Typical	Fair	Typical			9
242	Corymbia citriodora	560	19	5	Fair	Typical	Fair	Typical			6.72
243	Corymbia citriodora	530	17	5	Fair	Typical	Fair	Typical			6.36
247	Eucalyptus crebra	600	26	5	Fair	Typical	Fair	Typical			7.2
251	Corymbia intermedia	630	16	5	Fair	Typical	Fair	Typical			7.56
254	Corymbia citriodora	600	17	5	Fair	Typical	Fair	Typical			7.2
255	Corymbia intermedia	560	14	5	Fair	Typical	Fair	Typical			6.72
258	Eucalyptus tereticornis	500	16	5	Poor	Typical	Fair	Typical			6
259	Corymbia citriodora	510	17	5	Fair	Typical	Fair	Typical			6.12
260	Eucalyptus crebra	550	28	5	Fair	Typical	Fair	Typical			6.6
261	Corymbia citriodora	500	26	5	Fair	Typical	Fair	Typical			6
263	Corymbia intermedia	520	20	5	Fair	Typical	Fair	Typical			6.24
265	Corymbia citriodora	510	31	5	Fair	Typical	Fair	Typical			6.12
266	Eucalyptus tereticornis	520	16	5	Fair	Typical	Fair	Typical			6.24
269	Eucalyptus crebra	630	28	5	Fair	Typical	Fair	Typical			7.56
277	Corymbia citriodora	580	35	5	Fair	Typical	Fair	Typical			6.96
278	Corymbia citriodora	680	25	5	Fair	Typical	Fair	Typical			8.16
281	Corymbia citriodora	520	26	5	Fair	Typical	Fair	Typical			6.24
283	Corymbia citriodora	690	18	5	Fair	Typical	Fair	Typical			8.28
285	Corymbia citriodora	1000	24	5	Fair	Typical	Fair	Typical			12
287	Eucalyptus carnea	780	18	5	Fair	Typical	Fair	Typical			9.36
288	Corymbia citriodora	610	20	5	Fair	Typical	Fair	Typical			7.32
289	Dead tree	790	20	5	Dead	Typical	Fair	Typical	Trunk Hollow		9.48
293	Corymbia citriodora	570	22	5	Fair	Typical	Fair	Typical			6.84
294	Corymbia citriodora	750	22	5	Fair	Typical	Fair	Typical			9
296	Corymbia citriodora	875	25	5	Fair	Typical	Fair	Typical			10.5
297	Corymbia citriodora	700	22	5	Fair	Typical	Fair	Typical			8.4
298	Corymbia citriodora	520	28	5	Fair	Typical	Fair	Typical			6.24
300	Corymbia citriodora	520	31	5	Fair	Typical	Fair	Typical			6.24
301	Lophostemon suaveolens	660	19	5	Fair	Typical	Fair	Typical			7.92
302	Corymbia citriodora	570	18	5	Fair	Typical	Fair	Typical			6.84
303	Corymbia tessellaris	570	18	5	Fair	Typical	Fair	Typical			6.84
304	Corymbia citriodora	540	16	5	Fair	Typical	Fair	Typical			6.48
305	Corymbia citriodora	600	22	5	Fair	Typical	Fair	Typical			7.2
307	Corymbia citriodora	650	23	5	Fair	Typical	Fair	Typical			7.8
309	Corymbia citriodora	940	26	5	Fair	Typical	Fair	Typical			11.28
311	Corymbia citriodora	600	22	5	Fair	Typical	Fair	Typical			7.2
313	Corymbia citriodora	500	33	5	Fair	Typical	Fair	Typical			6
318	Corymbia citriodora	670	26	5	Fair	Typical	Fair	Typical			8.04
319	Eucalyptus tereticornis	690	28	5	Fair	Typical	Fair	Typical			8.28
324	Corymbia citriodora	560	25	5	Fair	Typical	Fair	Typical			6.72
326	Corymbia citriodora	560	25	5	Fair	Typical	Fair	Typical			6.72
328	Corymbia citriodora	550	19	5	Fair	Typical	Fair	Typical			6.6
331	Eucalyptus tereticornis	600	16	5	Poor	Typical	Fair	Typical			7.2
332	Eucalyptus tereticornis	800	27	5	Fair	Typical	Fair	Typical			9.6
333	Corymbia citriodora	670	26	5	Fair	Typical	Fair	Typical			8.04
336	Corymbia citriodora	570	19	5	Fair	Typical	Fair	Typical			6.84
337	Lophostemon suaveolens	900	27	5	Fair	Typical	Fair	Typical	Basal Hollow		10.8
338	Lophostemon suaveolens	510	16	5	Fair	Typical	Fair	Typical			6.12
339	Corymbia tessellaris	550	22	5	Fair	Typical	Fair	Typical			6.6
341	Corymbia intermedia	690	18	5	Fair	Typical	Fair	Typical			8.28
345	Corymbia intermedia	850	22	5	Fair	Typical	Fair	Typical	Multiple Hollows		10.2
347	Corymbia citriodora	730	26	5	Fair	Typical	Fair	Typical			8.76
349	Corymbia citriodora	530	20	5	Fair	Typical	Fair	Typical			6.36
351	Corymbia citriodora	560	24	5	Fair	Typical	Fair	Typical			6.72
353	Angophora subvelutina	540	20	5	Fair	Typical	Fair	Typical			6.48
354	Corymbia citriodora	620	17	5	Fair	Typical	Fair	Typical			7.44
357	Corymbia citriodora	870	21	5	Fair	Typical	Fair	Typical			10.44
358	Corymbia citriodora	540	34	5	Fair	Typical	Fair	Typical			6.48
361	Corymbia citriodora	970	28	5	Fair	Typical	Fair	Typical	Multiple Hollows		11.64
362	Corymbia citriodora	760	24	5	Fair	Typical	Fair	Typical			9.12
363	Corymbia citriodora	540	17	5	Fair	Typical	Fair	Typical			6.48
365	Eucalyptus crebra	520	26	5	Fair	Typical	Fair	Typical			6.24
366	Corymbia citriodora	710	32	5	Fair	Typical	Fair	Typical			8.52
367	Unknown	800	20	5	Fair	Typical	Fair	Typical			9.6
368	Corymbia citriodora	960	22	5	Fair	Typical	Fair	Typical			11.52
369	Corymbia citriodora	530	18	5	Fair	Typical	Fair	Typical			6.36
374	Corymbia tessellaris	500	31	5	Fair	Typical	Fair	Typical			6
375	Corymbia citriodora	520	16	5	Fair	Typical	Fair	Typical			6.24
376	Corymbia citriodora	500	26	5	Fair	Typical	Fair	Typical			6
378	Eucalyptus carnea	690	18	5	Fair	Typical	Fair	Typical			8.28
381	Corymbia intermedia	870	250	5	Fair	Typical	Fair	Typical			10.44
382	Corymbia citriodora	904	25	5	Fair	Typical	Fair	Typical			10.84
384	Eucalyptus crebra	1110	22	5	Fair	Typical	Fair	Typical			13.32
385	Corymbia citriodora	547	18	5	Fair	Typical	Fair	Typical			6.56
388	Eucalyptus sp.	580	18	5	Fair	Typical	Fair	Typical			6.96
391	Eucalyptus tereticornis	610	19	5	Fair	Typical	Fair	Typical			7.32
392	Angophora subvelutina	500	16	5	Fair	Typical	Fair	Typical			6
393	Eucalyptus tereticornis	560	16	5	Fair	Typical	Fair	Typical			6.72
394	Corymbia citriodora	920	24	5	Fair	Typical	Fair	Typical			11.04
395	Corymbia citriodora	561	16	5	Fair	Typical	Fair	Typical			6.73
402	Eucalyptus crebra	570	20	5	Fair	Typical	Fair	Typical			6.84

Tree ID	Genus	DBH (mm)	Multi stem	Crown Width (m)	Tree Health	Health Comment	Tree Structure	Structure Comment	Habitat Features	Comments	TPZ (m)
405	Corymbia citriodora	720	26	5	Fair	Typical	Fair	Typical			8.64
406	Corymbia citriodora	550	18	5	Fair	Typical	Fair	Typical			6.6
408	Corymbia citriodora	740	26	5	Fair	Typical	Fair	Typical			8.88
411	Corymbia citriodora	610	18	5	Fair	Typical	Fair	Typical			7.32
412	Corymbia citriodora	530	24	5	Fair	Typical	Fair	Typical			6.36
414	Eucalyptus crebra	620	22	5	Fair	Typical	Fair	Typical			7.44
416	Corymbia intermedia	540	19	5	Fair	Typical	Fair	Typical			6.48
418	Corymbia citriodora	540	31	5	Fair	Typical	Fair	Typical			6.48
420	Corymbia citriodora	630	16	5	Fair	Typical	Fair	Typical			7.56
423	Eucalyptus tereticornis	760	21	5	Fair	Typical	Fair	Typical			9.12
425	Corymbia intermedia	517	14	5	Fair	Typical	Fair	Typical			6.21
427	Eucalyptus tereticornis	530	18	5	Fair	Typical	Fair	Typical			6.36
428	Eucalyptus crebra	800	25	5	Fair	Typical	Fair	Typical			9.6
433	Corymbia citriodora	520	19	5	Fair	Typical	Fair	Typical			6.24
434	Eucalyptus tereticornis	820	20	5	Fair	Typical	Fair	Typical			9.84
438	Corymbia intermedia	710	23	5	Fair	Typical	Fair	Typical			8.52
440	Corymbia intermedia	580	23	5	Fair	Typical	Fair	Typical			6.96
441	Corymbia citriodora	500	30	5	Fair	Typical	Fair	Typical			6
443	Angophora subvelutina	510	18	5	Fair	Typical	Fair	Typical			6.12
445	Eucalyptus tereticornis	510	14	5	Fair	Typical	Fair	Typical			6.12
446	Corymbia citriodora	630	23	5	Fair	Typical	Fair	Typical			7.56
448	Corymbia citriodora	730	26	5	Fair	Typical	Fair	Typical			8.76
449	Eucalyptus crebra	600	20	5	Fair	Typical	Fair	Typical			7.2
463	Corymbia citriodora	590	24	5	Fair	Typical	Fair	Typical			7.08
467	Corymbia intermedia	850	30	5	Fair	Typical	Fair	Typical			10.2
474	Corymbia citriodora	560	22	5	Fair	Typical	Fair	Typical			6.72
478	Corymbia citriodora	780	16	5	Fair	Typical	Fair	Typical			9.36
482	Lophostemon suaveolens	540	16	5	Fair	Typical	Fair	Typical			6.48
484	Corymbia citriodora	680	27	5	Fair	Typical	Fair	Typical			8.16
492	Corymbia citriodora	560	18	5	Fair	Typical	Fair	Typical			6.72
493	Corymbia citriodora	510	23	5	Fair	Typical	Fair	Typical			6.12
496	Corymbia citriodora	560	19	5	Fair	Typical	Fair	Typical			6.72
497	Corymbia citriodora	500	32	5	Fair	Typical	Fair	Typical			6
498	Eucalyptus crebra	800	27	5	Fair	Typical	Fair	Typical	Crown Hollow		9.6
502	Eucalyptus tereticornis	690	20	5	Fair	Typical	Fair	Typical			8.28
504	Corymbia citriodora	580	18	5	Fair	Typical	Fair	Typical			6.96
513	Corymbia citriodora	630	18	5	Fair	Typical	Fair	Typical			7.56
514	Eucalyptus tereticornis	600	36	5	Fair	Typical	Fair	Typical			7.2
515	Eucalyptus crebra	700	21	5	Fair	Typical	Fair	Typical	Crown Hollow		8.4
517	Corymbia citriodora	600	24	5	Fair	Typical	Fair	Typical			7.2
518	Corymbia citriodora	615	26	5	Fair	Typical	Fair	Typical			7.38
521	Corymbia citriodora	520	14	5	Fair	Typical	Fair	Typical			6.24
522	Corymbia citriodora	610	22	5	Fair	Typical	Fair	Typical			7.32
525	Corymbia citriodora	650	23	5	Fair	Typical	Fair	Typical			7.8
526	Corymbia intermedia	1060	18	5	Fair	Typical	Fair	Typical			12.72
528	Eucalyptus crebra	570	28	5	Fair	Typical	Fair	Typical			6.84
529	Eucalyptus crebra	540	23	5	Fair	Typical	Fair	Typical			6.48
531	Eucalyptus tereticornis	539	16	5	Fair	Typical	Fair	Typical			6.47
537	Corymbia citriodora	540	24	5	Fair	Typical	Fair	Typical			6.48
538	Dead tree	750	16	5	Fair	Typical	Fair	Typical			9
539	Corymbia intermedia	800	33	5	Fair	Typical	Fair	Typical			9.6
543	Corymbia intermedia	500	16	5	Fair	Typical	Fair	Typical			6
544	Corymbia citriodora	510	24	5	Fair	Typical	Fair	Typical			6.12
546	Eucalyptus tereticornis	630	17	5	Fair	Typical	Fair	Typical			7.56
552	Corymbia citriodora	530	18	5	Fair	Typical	Fair	Typical			6.36
553	Corymbia citriodora	540	18	5	Fair	Typical	Fair	Typical			6.48
554	Eucalyptus crebra	550	26	5	Fair	Typical	Fair	Typical			6.6
555	Corymbia intermedia	630	18	5	Fair	Typical	Fair	Typical			7.56
556	Corymbia tessellaris	610	24	5	Fair	Typical	Fair	Typical			7.32
557	Corymbia citriodora	500	18	5	Fair	Typical	Fair	Typical			6
558	Corymbia intermedia	520	20	5	Fair	Typical	Fair	Typical			6.24
560	Corymbia citriodora	780	22	5	Fair	Typical	Fair	Typical			9.36
561	Eucalyptus crebra	580	26	5	Fair	Typical	Fair	Typical			6.96
563	Corymbia intermedia	600	15	5	Fair	Typical	Fair	Typical			7.2
564	Corymbia citriodora	550	29	5	Fair	Typical	Fair	Typical			6.6
565	Corymbia citriodora	540	22	5	Fair	Typical	Fair	Typical			6.48
571	Corymbia citriodora	640	25	5	Fair	Typical	Fair	Typical			7.68
575	Corymbia citriodora	550	18	5	Fair	Typical	Fair	Typical			6.6
576	Corymbia citriodora	640	32	5	Fair	Typical	Fair	Typical			7.68
578	Corymbia citriodora	710	24	5	Fair	Typical	Fair	Typical			8.52
579	Corymbia tessellaris	660	19	5	Fair	Typical	Fair	Typical			7.92
580	Corymbia citriodora	520	18	5	Fair	Typical	Fair	Typical			6.24
582	Corymbia citriodora	650	17	5	Fair	Typical	Fair	Typical			7.8
583	Corymbia citriodora	500	22	5	Fair	Typical	Fair	Typical			6
584	Eucalyptus carnea	500	10	5	Fair	Typical	Fair	Typical			6
588	Eucalyptus tereticornis	540	26	5	Fair	Typical	Fair	Typical			6.48
590	Corymbia citriodora	660	18	5	Fair	Typical	Fair	Typical			7.92
591	Corymbia citriodora	660	20	5	Fair	Typical	Fair	Typical			7.92
592	Corymbia tessellaris	650	34	5	Fair	Typical	Fair	Typical			7.8
593	Corymbia citriodora	660	23	5	Fair	Typical	Fair	Typical			7.92
594	Corymbia citriodora	576	18	5	Fair	Typical	Fair	Typical			6.92
597	Corymbia citriodora	740	24	5	Fair	Typical	Fair	Typical			8.88
599	Corymbia citriodora	510	18	5	Fair	Typical	Fair	Typical			6.12
601	Corymbia citriodora	560	24	5	Fair	Typical	Fair	Typical			6.72
603	Corymbia intermedia	779	30	5	Fair	Typical	Fair	Typical			9.35
607	Corymbia citriodora	780	29	5	Fair	Typical	Fair	Typical			9.36
608	Corymbia citriodora	970	27	5	Fair	Typical	Fair	Typical			11.64
610	Corymbia citriodora	670	21	5	Fair	Typical	Fair	Typical			8.04

Tree ID	Genus	DBH (mm)	Multi stem	Crown Width (m)	Tree Health	Health Comment	Tree Structure	Structure Comment	Habitat Features	Comments	TPZ (m)
612	Eucalyptus tereticornis	540	22	5	Fair	Typical	Fair	Typical			6.48
613	Corymbia citriodora	560	18	5	Fair	Typical	Fair	Typical			6.72
614	Corymbia citriodora	510	18	5	Fair	Typical	Fair	Typical			6.12
615	Corymbia citriodora	670	29	5	Fair	Typical	Fair	Typical			8.04
616	Eucalyptus tereticornis	640	24	5	Fair	Typical	Fair	Typical			7.68
617	Corymbia intermedia	510	19	5	Fair	Typical	Fair	Typical			6.12
618	Eucalyptus tereticornis	740	25	5	Fair	Typical	Fair	Typical			8.88
619	Corymbia citriodora	520	27	5	Fair	Typical	Fair	Typical			6.24
622	Angophora subvelutina	700	20	5	Fair	Typical	Fair	Typical			8.4
624	Corymbia citriodora	570	28	5	Fair	Typical	Fair	Typical			6.84
627	Eucalyptus tereticornis	630	18	5	Fair	Typical	Fair	Typical			7.56
628	Corymbia citriodora	540	25	5	Fair	Typical	Fair	Typical			6.48
629	Corymbia citriodora	510	26	5	Fair	Typical	Fair	Typical			6.12
632	Eucalyptus crebra	580	18	5	Fair	Typical	Fair	Typical			6.96
636	Eucalyptus tereticornis	580	22	5	Fair	Typical	Fair	Typical			6.96
637	Corymbia intermedia	580	18	5	Fair	Typical	Fair	Typical			6.96
638	Corymbia citriodora	630	16	5	Fair	Typical	Fair	Typical			7.56
641	Corymbia citriodora	630	25	5	Fair	Typical	Fair	Typical			7.56
646	Corymbia citriodora	800	25	5	Fair	Typical	Fair	Typical	Nests		9.6
647	Corymbia tessellaris	520	24	5	Fair	Typical	Fair	Typical			6.24
650	Corymbia citriodora	620	27	5	Fair	Typical	Fair	Typical			7.44
651	Dead tree	840	16	5	Fair	Typical	Fair	Typical	Crown Hollow		10.08
654	Corymbia citriodora	510	20	5	Fair	Typical	Fair	Typical			6.12
657	Corymbia citriodora	520	25	5	Fair	Typical	Fair	Typical			6.24
662	Eucalyptus carnea	610	18	5	Fair	Typical	Fair	Typical			7.32
663	Corymbia citriodora	560	22	5	Fair	Typical	Fair	Typical			6.72
665	Eucalyptus crebra	940	34	5	Fair	Typical	Fair	Typical	Trunk Hollow		11.28
666	Corymbia citriodora	740	26	5	Fair	Typical	Fair	Typical			8.88
670	Corymbia citriodora	590	19	5	Fair	Typical	Fair	Typical			7.08
674	Corymbia citriodora	500	22	5	Fair	Typical	Fair	Typical			6
676	Corymbia citriodora	830	24	5	Fair	Typical	Fair	Typical			9.96
677	Corymbia citriodora	530	23	5	Fair	Typical	Fair	Typical			6.36
681	Eucalyptus crebra	530	17	5	Fair	Typical	Fair	Typical			6.36
682	Corymbia citriodora	680	26	5	Fair	Typical	Fair	Typical			8.16
683	Corymbia intermedia	820	26	5	Fair	Typical	Fair	Typical	Trunk Hollow|Multiple Hollows|bee hive		9.84
684	Corymbia tessellaris	530	21	5	Fair	Typical	Fair	Typical			6.36
686	Corymbia citriodora	580	20	5	Fair	Typical	Fair	Typical			6.96
689	Unknown	540	21	5	Fair	Typical	Fair	Typical			6.48
692	Corymbia citriodora	510	17	5	Fair	Typical	Fair	Typical			6.12
696	Angophora subvelutina	600	18	5	Fair	Typical	Fair	Typical			7.2
697	Corymbia citriodora	510	20	5	Fair	Typical	Fair	Typical			6.12
702	Corymbia citriodora	500	20	5	Fair	Typical	Fair	Typical			6
707	Corymbia citriodora	670	28	5	Fair	Typical	Fair	Typical			8.04
708	Corymbia citriodora	670	26	5	Fair	Typical	Fair	Typical			8.04
714	Eucalyptus tereticornis	680	24	5	Fair	Typical	Fair	Typical			8.16
715	Corymbia citriodora	640	18	5	Fair	Typical	Fair	Typical			7.68
716	Corymbia citriodora	520	18	5	Fair	Typical	Fair	Typical			6.24
720	Corymbia citriodora	570	21	5	Fair	Typical	Fair	Typical			6.84
721	Corymbia citriodora	680	16	5	Fair	Typical	Fair	Typical			8.16
722	Corymbia citriodora	540	21	5	Fair	Typical	Fair	Typical			6.48
725	Eucalyptus tereticornis	690	18	5	Fair	Typical	Fair	Typical			8.28
726	Corymbia citriodora	580	18	5	Fair	Typical	Fair	Typical			6.96
727	Corymbia citriodora	520	24	5	Fair	Typical	Fair	Typical			6.24
728	Eucalyptus tereticornis	580	25	5	Fair	Typical	Fair	Typical			6.96
729	Eucalyptus crebra	560	17	5	Fair	Typical	Fair	Typical			6.72
730	Eucalyptus tereticornis	920	17	5	Fair	Typical	Fair	Typical	Crown Hollow		11.04
733	Corymbia citriodora	570	24	5	Fair	Typical	Fair	Typical			6.84
736	Eucalyptus crebra	520	18	5	Fair	Typical	Fair	Typical			6.24
738	Corymbia citriodora	540	19	5	Fair	Typical	Fair	Typical			6.48
739	Corymbia intermedia	520	19	5	Fair	Typical	Fair	Typical			6.24
740	Corymbia citriodora	750	19	5	Fair	Typical	Fair	Typical			9
741	Corymbia citriodora	500	18	5	Fair	Typical	Fair	Typical			6
743	Corymbia citriodora	568	18	5	Fair	Typical	Fair	Typical			6.82
745	Eucalyptus carnea	680	18	5	Fair	Typical	Fair	Typical			8.16
746	Corymbia intermedia	680	28	5	Fair	Typical	Fair	Typical			8.16
748	Corymbia intermedia	550	20	5	Fair	Typical	Fair	Typical			6.6
749	Corymbia citriodora	700	31	5	Fair	Typical	Fair	Typical			8.4
751	Corymbia citriodora	660	24	5	Fair	Typical	Fair	Typical			7.92
754	Corymbia citriodora	540	18	5	Fair	Typical	Fair	Typical			6.48
755	Corymbia citriodora	560	20	5	Fair	Typical	Fair	Typical			6.72
757	Eucalyptus tereticornis	530	20	5	Fair	Typical	Fair	Typical			6.36
759	Corymbia citriodora	690	22	5	Fair	Typical	Fair	Typical			8.28
768	Corymbia citriodora	510	21	5	Fair	Typical	Fair	Typical			6.12
769	Corymbia citriodora	730	23	5	Fair	Typical	Fair	Typical			8.76
770	Eucalyptus crebra	830	28	5	Fair	Typical	Fair	Typical	Multiple Hollows		9.96
772	Unknown	500	30	5	Fair	Typical	Fair	Typical			6
773	Corymbia citriodora	638	19	5	Fair	Typical	Fair	Typical			7.66
775	Corymbia citriodora	680	24	5	Fair	Typical	Fair	Typical			8.16
776	Corymbia citriodora	700	25	5	Fair	Typical	Fair	Typical			8.4
777	Corymbia citriodora	520	21	5	Fair	Typical	Fair	Typical			6.24
778	Eucalyptus tereticornis	990	19	5	Fair	Typical	Fair	Typical			11.88
780	Corymbia citriodora	510	22	5	Fair	Typical	Fair	Typical			6.12
782	Corymbia citriodora	710	24	5	Fair	Typical	Fair	Typical			8.52
785	Corymbia citriodora	610	22	5	Fair	Typical	Fair	Typical			7.32
786	Corymbia citriodora	500	22	5	Fair	Typical	Fair	Typical			6
788	Corymbia citriodora	520	32	5	Fair	Typical	Fair	Typical			6.24
789	Corymbia citriodora	570	22	5	Fair	Typical	Fair	Typical			6.84
791	Eucalyptus tereticornis	520	15	5	Fair	Typical	Fair	Typical			6.24

Tree ID	Genus	DBH (mm)	Multi stem	Crown Width (m)	Tree Health	Health Comment	Tree Structure	Structure Comment	Habitat Features	Comments	TPZ (m)
792	Corymbia citriodora	540	18	5	Fair	Typical	Fair	Typical			6.48
794	Angophora subvelutina	900	17	5	Fair	Typical	Fair	Typical	Crown Hollow		10.8
795	Eucalyptus carnea	550	18	5	Fair	Typical	Fair	Typical			6.6
796	Angophora subvelutina	590	18	5	Fair	Typical	Fair	Typical			7.08
797	Corymbia citriodora	920	26	5	Poor	Typical	Fair	Typical		Potential Hollows in crown	11.04
799	Corymbia citriodora	550	19	5	Fair	Typical	Fair	Typical			6.6
800	Corymbia citriodora	568	18	5	Fair	Typical	Fair	Typical			6.82
802	Corymbia tessellaris	530	25	5	Fair	Typical	Fair	Typical			6.36
805	Corymbia citriodora	780	25	5	Fair	Typical	Fair	Typical	Crown Hollow		9.36
808	Corymbia citriodora	540	31	5	Fair	Typical	Fair	Typical			6.48
810	Corymbia citriodora	800	28	5	Fair	Typical	Fair	Typical			9.6
815	Corymbia citriodora	858	24	5	Fair	Typical	Fair	Typical			10.3
816	Corymbia intermedia	570	15	5	Fair	Typical	Fair	Typical			6.84
819	Corymbia citriodora	750	30	5	Fair	Typical	Fair	Typical			9
820	Corymbia citriodora	540	18	5	Fair	Typical	Fair	Typical			6.48
825	Dead tree	580	18	5	Fair	Typical	Fair	Typical			6.96
826	Eucalyptus tereticornis	520	17	5	Fair	Typical	Fair	Typical			6.24
827	Corymbia citriodora	580	26	5	Fair	Typical	Fair	Typical			6.96
831	Eucalyptus crebra	960	28	5	Fair	Typical	Fair	Typical			11.52
833	Corymbia citriodora	500	25	5	Fair	Typical	Fair	Typical			6
834	Corymbia citriodora	670	18	5	Fair	Typical	Fair	Typical			8.04
838	Corymbia tessellaris	560	22	5	Fair	Typical	Fair	Typical			6.72
839	Corymbia citriodora	1200	24	5	Fair	Typical	Fair	Typical	Crown Hollow		14.4
843	Corymbia citriodora	640	24	5	Fair	Typical	Fair	Typical			7.68
848	Corymbia citriodora	786	18	5	Fair	Typical	Fair	Typical			9.44
849	Corymbia intermedia	650	18	5	Fair	Typical	Fair	Typical			7.8
853	Eucalyptus tereticornis	600	22	5	Fair	Typical	Fair	Typical			7.2
856	Eucalyptus tereticornis	950	26	5	Fair	Typical	Fair	Typical	Multiple Hollows		11.4
858	Angophora subvelutina	540	16	5	Fair	Typical	Fair	Typical			6.48
863	Corymbia citriodora	570	23	5	Fair	Typical	Fair	Typical			6.84
864	Corymbia citriodora	520	23	5	Fair	Typical	Fair	Typical			6.24
866	Corymbia citriodora	560	22	5	Fair	Typical	Fair	Typical			6.72
868	Eucalyptus crebra	820	28	5	Fair	Typical	Fair	Typical			9.84
873	Corymbia citriodora	910	26	5	Fair	Typical	Fair	Typical			10.92
874	Corymbia citriodora	540	21	5	Fair	Typical	Fair	Typical			6.48
878	Corymbia citriodora	570	24	5	Fair	Typical	Fair	Typical			6.84
879	Corymbia citriodora	580	25	5	Fair	Typical	Fair	Typical			6.96
880	Corymbia citriodora	750	31	5	Fair	Typical	Fair	Typical			9
881	Corymbia citriodora	840	20	5	Fair	Typical	Fair	Typical			10.08
882	Corymbia citriodora	540	18	5	Fair	Typical	Fair	Typical			6.48
883	Corymbia tessellaris	650	26	5	Fair	Typical	Fair	Typical			7.8
885	Corymbia citriodora	790	18	5	Fair	Typical	Fair	Typical			9.48
890	Corymbia citriodora	520	21	5	Fair	Typical	Fair	Typical			6.24
891	Corymbia citriodora	540	27	5	Fair	Typical	Fair	Typical			6.48
892	Corymbia citriodora	580	23	5	Fair	Typical	Fair	Typical			6.96
895	Eucalyptus carnea	580	21	5	Fair	Typical	Fair	Typical			6.96
898	Corymbia citriodora	510	20	5	Fair	Typical	Fair	Typical			6.12
902	Eucalyptus carnea	538	18	5	Fair	Typical	Fair	Typical			6.46
903	Eucalyptus tereticornis	640	31	5	Fair	Typical	Fair	Typical			7.68
905	Corymbia citriodora	730	18	5	Fair	Typical	Fair	Typical			8.76
906	Corymbia citriodora	620	18	5	Fair	Typical	Fair	Typical			7.44
907	Corymbia citriodora	630	26	5	Fair	Typical	Fair	Typical			7.56
908	Corymbia citriodora	520	19	5	Fair	Typical	Fair	Typical			6.24
911	Corymbia citriodora	610	22	5	Fair	Typical	Fair	Typical			7.32
914	Corymbia citriodora	530	30	5	Fair	Typical	Fair	Typical			6.36
915	Angophora subvelutina	600	22	5	Fair	Typical	Fair	Typical			7.2
920	Corymbia citriodora	730	21	5	Fair	Typical	Fair	Typical			8.76
921	Eucalyptus crebra	600	22	5	Fair	Typical	Fair	Typical			7.2
922	Corymbia citriodora	500	17	5	Fair	Typical	Fair	Typical			6
923	Eucalyptus tereticornis	500	24	5	Fair	Typical	Fair	Typical			6
925	Corymbia citriodora	590	20	5	Fair	Typical	Fair	Typical			7.08
926	Eucalyptus tereticornis	550	16	5	Fair	Typical	Fair	Typical			6.6
927	Corymbia citriodora	560	21	5	Fair	Typical	Fair	Typical			6.72
928	Eucalyptus tereticornis	560	20	5	Fair	Typical	Fair	Typical			6.72
936	Eucalyptus crebra	710	26	5	Fair	Typical	Fair	Typical			8.52
937	Eucalyptus carnea	540	18	5	Fair	Typical	Fair	Typical			6.48
940	Corymbia citriodora	530	22	5	Fair	Typical	Fair	Typical			6.36
945	Corymbia citriodora	700	20	5	Fair	Typical	Fair	Typical			8.4
953	Corymbia citriodora	537	22	5	Fair	Typical	Fair	Typical			6.45
955	Corymbia citriodora	1050	26	5	Fair	Typical	Fair	Typical			12.6
957	Corymbia citriodora	520	18	5	Fair	Typical	Fair	Typical			6.24
958	Dead tree	540	16	5	Fair	Typical	Fair	Typical			6.48
960	Corymbia citriodora	550	24	5	Fair	Typical	Fair	Typical			6.6
965	Corymbia citriodora	640	27	5	Fair	Typical	Fair	Typical			7.68
967	Corymbia citriodora	680	19	5	Fair	Typical	Fair	Typical			8.16
969	Alstonia constricta	600	15	5	Fair	Typical	Fair	Typical			7.2
971	Corymbia citriodora	620	18	5	Fair	Typical	Fair	Typical			7.44
972	Eucalyptus tereticornis	560	18	5	Fair	Typical	Fair	Typical			6.72
974	Eucalyptus tereticornis	760	30	5	Fair	Typical	Fair	Typical			9.12
976	Corymbia citriodora	510	21	5	Fair	Typical	Fair	Typical			6.12
977	Corymbia citriodora	540	22	5	Fair	Typical	Fair	Typical			6.48
978	Corymbia citriodora	700	25	5	Fair	Typical	Fair	Typical			8.4
979	Corymbia citriodora	530	21	5	Fair	Typical	Fair	Typical			6.36
980	Corymbia citriodora	500	31	5	Fair	Typical	Fair	Typical			6
983	Corymbia citriodora	1240	23	5	Fair	Typical	Fair	Typical	Trunk Hollow		14.88
987	Corymbia intermedia	710	13	5	Fair	Typical	Fair	Typical			8.52
991	Corymbia citriodora	530	18	5	Fair	Typical	Fair	Typical			6.36
993	Corymbia citriodora	520	19	5	Fair	Typical	Fair	Typical			6.24

Tree ID	Genus	DBH (mm)	Multi stem	Crown Width (m)	Tree Health	Health Comment	Tree Structure	Structure Comment	Habitat Features	Comments	TPZ (m)
995	Corymbia citriodora	710	15	5	Fair	Typical	Fair	Typical			8.52
998	Corymbia citriodora	580	14	5	Fair	Typical	Fair	Typical			6.96
1000	Corymbia citriodora	750	18	5	Fair	Typical	Fair	Typical			9
1002	Corymbia citriodora	590	23	5	Fair	Typical	Fair	Typical			7.08
1004	Angophora subvelutina	550	13	5	Fair	Typical	Fair	Typical			6.6
1012	Corymbia citriodora	570	18	5	Fair	Typical	Fair	Typical			6.84
1014	Corymbia intermedia	520	18	5	Fair	Typical	Fair	Typical			6.24
1015	Corymbia citriodora	530	17	5	Fair	Typical	Fair	Typical			6.36
1017	Dead tree	1010	15	5	Fair	Typical	Fair	Typical	Crown Hollow		12.12
1018	Corymbia citriodora	660	33	5	Fair	Typical	Fair	Typical			7.92
1021	Corymbia intermedia	690	21	5	Fair	Typical	Fair	Typical			8.28
1026	Corymbia citriodora	570	17	5	Fair	Typical	Fair	Typical			6.84
1027	Angophora subvelutina	581	10	5	Fair	Typical	Fair	Typical			6.97
1029	Corymbia citriodora	880	29	5	Fair	Typical	Fair	Typical			10.56
1031	Corymbia citriodora	1000	30	5	Fair	Typical	Fair	Typical			12
1032	Corymbia citriodora	770	29	5	Fair	Typical	Fair	Typical			9.24
1033	Eucalyptus crebra	530	21	5	Fair	Typical	Fair	Typical			6.36
1038	Corymbia citriodora	540	18	5	Fair	Typical	Fair	Typical			6.48
1041	Corymbia citriodora	540	21	5	Fair	Typical	Fair	Typical			6.48
1045	Corymbia tessellaris	530	29	5	Fair	Typical	Fair	Typical			6.36
1046	Corymbia citriodora	620	21	5	Fair	Typical	Fair	Typical			7.44
1050	Corymbia citriodora	630	17	5	Fair	Typical	Fair	Typical			7.56
1051	Corymbia citriodora	840	22	5	Fair	Typical	Fair	Typical			10.08
1053	Corymbia citriodora	570	21	5	Fair	Typical	Fair	Typical			6.84
1058	Corymbia citriodora	560	19	5	Fair	Typical	Fair	Typical			6.72
1067	Corymbia citriodora	530	24	5	Fair	Typical	Fair	Typical			6.36
1069	Corymbia citriodora	1090	30	5	Fair	Typical	Fair	Typical	Multiple Hollows		13.08
1073	Corymbia citriodora	890	25	5	Fair	Typical	Fair	Typical	Trunk Hollow		10.68
1074	Corymbia intermedia	500	20	5	Fair	Typical	Fair	Typical			6
1075	Lophostemon suaveolens	620	18	5	Fair	Typical	Fair	Typical			7.44
1078	Corymbia citriodora	540	23	5	Fair	Typical	Fair	Typical			6.48
1080	Corymbia citriodora	540	23	5	Fair	Typical	Fair	Typical			6.48
1084	Angophora subvelutina	500	14	5	Fair	Typical	Fair	Typical			6
1085	Eucalyptus tereticornis	800	32	5	Fair	Typical	Fair	Typical			9.6
1087	Corymbia citriodora	600	19	5	Fair	Typical	Fair	Typical			7.2
1088	Corymbia citriodora	538	16	5	Fair	Typical	Fair	Typical			6.46
1089	Unknown	1000	30	5	Fair	Typical	Fair	Typical			12
1090	Corymbia citriodora	540	18	5	Fair	Typical	Fair	Typical			6.48
1092	Corymbia citriodora	520	18	5	Fair	Typical	Fair	Typical			6.24
1093	Corymbia tessellaris	510	20	5	Fair	Typical	Fair	Typical			6.12
1095	Eucalyptus crebra	760	23	5	Fair	Typical	Fair	Typical			9.12
1096	Corymbia citriodora	560	19	5	Fair	Typical	Fair	Typical			6.72
1097	Corymbia citriodora	680	24	5	Fair	Typical	Fair	Typical			8.16
1099	Corymbia citriodora	690	25	5	Fair	Typical	Fair	Typical			8.28
1100	Angophora subvelutina	520	18	5	Fair	Typical	Fair	Typical			6.24
1101	Corymbia citriodora	660	20	5	Fair	Typical	Fair	Typical			7.92
1103	Corymbia citriodora	600	18	5	Fair	Typical	Fair	Typical			7.2
1104	Angophora subvelutina	600	14	5	Fair	Typical	Fair	Typical			7.2
1108	Corymbia citriodora	1170	25	5	Fair	Typical	Fair	Typical			14.04
1112	Eucalyptus tereticornis	900	28	5	Fair	Typical	Fair	Typical	Multiple Hollows		10.8
1113	Corymbia citriodora	797	19	5	Fair	Typical	Fair	Typical			9.56
1114	Corymbia citriodora	560	25	5	Fair	Typical	Fair	Typical			6.72
1117	Eucalyptus crebra	600	16	5	Fair	Typical	Fair	Typical	Crown Hollow		7.2
1118	Corymbia citriodora	530	16	5	Fair	Typical	Fair	Typical			6.36
1120	Eucalyptus tereticornis	770	23	5	Fair	Typical	Fair	Typical	Crown Hollow		9.24
1121	Corymbia citriodora	500	26	5	Fair	Typical	Fair	Typical			6
1125	Corymbia tessellaris	930	21	5	Fair	Typical	Fair	Typical			11.16
1126	Corymbia citriodora	840	21	5	Fair	Typical	Fair	Typical			10.08
1129	Eucalyptus crebra	550	26	5	Fair	Typical	Fair	Typical			6.6
1133	Corymbia citriodora	550	26	5	Fair	Typical	Fair	Typical			6.6
1136	Corymbia citriodora	540	22	5	Fair	Typical	Fair	Typical			6.48
1137	Eucalyptus crebra	600	19	5	Fair	Typical	Fair	Typical			7.2
1138	Corymbia citriodora	580	20	5	Fair	Typical	Fair	Typical			6.96
1139	Corymbia citriodora	1000	38	5	Fair	Typical	Fair	Typical			12
1141	Corymbia intermedia	600	22	5	Fair	Typical	Fair	Typical			7.2
1142	Unknown	670	25	5	Fair	Typical	Fair	Typical			8.04
1147	Eucalyptus tereticornis	630	20	5	Fair	Typical	Fair	Typical			7.56
1149	Corymbia citriodora	500	27	5	Fair	Typical	Fair	Typical			6
1153	Corymbia citriodora	560	20	5	Fair	Typical	Fair	Typical			6.72
1154	Corymbia tessellaris	860	27	5	Fair	Typical	Fair	Typical			10.32
1161	Eucalyptus crebra	600	20	5	Fair	Typical	Fair	Typical			7.2
1165	Eucalyptus carnea	550	18	5	Fair	Typical	Fair	Typical			6.6
1166	Eucalyptus tereticornis	580	16	5	Fair	Typical	Fair	Typical			6.96
1167	Corymbia citriodora	530	25	5	Declining	Typical	Fair	Typical			6.36
1170	Unknown	670	25	5	Fair	Typical	Fair	Typical			8.04
1172	Eucalyptus tereticornis	510	20	5	Fair	Typical	Fair	Typical			6.12
1173	Eucalyptus tereticornis	600	22	5	Fair	Typical	Fair	Typical			7.2
1175	Corymbia citriodora	520	21	5	Fair	Typical	Fair	Typical			6.24
1179	Eucalyptus crebra	850	32	5	Fair	Typical	Fair	Typical			10.2
1183	Corymbia citriodora	830	32	5	Fair	Typical	Fair	Typical			9.96
1184	Corymbia citriodora	580	19	5	Fair	Typical	Fair	Typical			6.96
1187	Corymbia citriodora	620	20	5	Fair	Typical	Fair	Typical	Crown Hollow		7.44
1188	Corymbia citriodora	630	24	5	Fair	Typical	Fair	Typical			7.56
1189	Corymbia citriodora	510	28	5	Fair	Typical	Fair	Typical			6.12
1190	Eucalyptus crebra	540	16	5	Fair	Typical	Fair	Typical			6.48
1193	Unknown	580	18	5	Fair	Typical	Fair	Typical			6.96
1194	Corymbia citriodora	580	18	5	Fair	Typical	Fair	Typical			6.96
1195	Corymbia citriodora	540	26	5	Fair	Typical	Fair	Typical			6.48

Tree ID	Genus	DBH (mm)	Multi stem	Crown Width (m)	Tree Health	Health Comment	Tree Structure	Structure Comment	Habitat Features	Comments	TPZ (m)
1196	Eucalyptus tereticornis	510	23	5	Fair	Typical	Fair	Typical			6.12
1198	Corymbia citriodora	610	23	5	Fair	Typical	Fair	Typical			7.32
1199	Angophora subvelutina	770	26	5	Fair	Typical	Fair	Typical			9.24
1202	Corymbia citriodora	680	24	5	Fair	Typical	Fair	Typical			8.16
1204	Corymbia citriodora	670	21	5	Fair	Typical	Fair	Typical			8.04
1205	Angophora subvelutina	600	19	5	Fair	Typical	Fair	Typical			7.2
1209	Corymbia citriodora	518	18	5	Fair	Typical	Fair	Typical			6.22
1210	Dead tree	1060	18	5	Fair	Typical	Fair	Typical	Trunk Hollow		12.72
1212	Eucalyptus crebra	640	19	5	Fair	Typical	Fair	Typical			7.68
1213	Corymbia citriodora	500	20	21	Fair	Typical	Fair	Typical			6
1215	Corymbia citriodora	670	24	5	Fair	Typical	Fair	Typical			8.04
1217	Corymbia citriodora	538	18	5	Fair	Typical	Fair	Typical			6.46
1218	Corymbia citriodora	1230	40	5	Fair	Typical	Fair	Typical			14.76
1222	Angophora subvelutina	500	20	5	Fair	Typical	Fair	Typical			6
1223	Eucalyptus tereticornis	560	18	5	Fair	Typical	Fair	Typical			6.72
1224	Dead tree	1120	26	5	Fair	Typical	Fair	Typical			13.44
1225	Corymbia citriodora	510	20	5	Fair	Typical	Fair	Typical			6.12
1226	Corymbia citriodora	690	28	5	Fair	Typical	Fair	Typical			8.28
1232	Eucalyptus crebra	1030	31	5	Fair	Typical	Fair	Typical	Trunk Hollow		12.36
1233	Corymbia citriodora	560	21	5	Fair	Typical	Fair	Typical			6.72
1235	Corymbia citriodora	720	18	5	Fair	Typical	Fair	Typical			8.64
1236	Corymbia citriodora	580	22	5	Fair	Typical	Fair	Typical			6.96
1237	Corymbia citriodora	540	18	5	Fair	Typical	Fair	Typical			6.48
1239	Corymbia citriodora	660	18	5	Fair	Typical	Fair	Typical			7.92
1240	Angophora subvelutina	750	30	5	Fair	Typical	Fair	Typical			9
1241	Eucalyptus tereticornis	530	21	5	Poor	Typical	Fair	Typical			6.36
1242	Eucalyptus carnea	670	18	5	Fair	Typical	Fair	Typical			8.04
1244	Angophora subvelutina	680	20	5	Fair	Typical	Fair	Typical			8.16
1245	Corymbia citriodora	530	17	5	Fair	Typical	Fair	Typical			6.36
1249	Corymbia citriodora	531	17	5	Fair	Typical	Fair	Typical			6.38
1252	Corymbia citriodora	610	19	5	Fair	Typical	Fair	Typical			7.32
1253	Corymbia citriodora	650	28	5	Fair	Typical	Fair	Typical			7.8
1256	Eucalyptus carnea	840	16	5	Fair	Typical	Fair	Typical			10.08
1259	Corymbia citriodora	630	22	5	Fair	Typical	Fair	Typical			7.56
1260	Corymbia citriodora	570	23	5	Fair	Typical	Fair	Typical			6.84
1262	Corymbia citriodora	654	23	5	Fair	Typical	Fair	Typical			7.85
1264	Corymbia citriodora	530	23	5	Fair	Typical	Fair	Typical			6.36
1268	Corymbia citriodora	680	18	5	Fair	Typical	Fair	Typical			8.16
1270	Corymbia citriodora	520	18	5	Fair	Typical	Fair	Typical			6.24
1271	Corymbia citriodora	1210	33	5	Fair	Typical	Fair	Typical	Nests		14.52
1272	Angophora subvelutina	570	16	5	Fair	Typical	Fair	Typical			6.84
1274	Lophostemon suaveolens	610	20	5	Fair	Typical	Fair	Typical			7.32
1275	Corymbia citriodora	500	24	5	Fair	Typical	Fair	Typical			6
1276	Angophora subvelutina	670	18	5	Fair	Typical	Fair	Typical			8.04
1278	Angophora subvelutina	500	24	5	Fair	Typical	Fair	Typical			6
1279	Eucalyptus crebra	740	20	5	Fair	Typical	Fair	Typical			8.88
1281	Eucalyptus crebra	510	22	5	Fair	Typical	Fair	Typical			6.12
1282	Corymbia intermedia	540	18	5	Fair	Typical	Fair	Typical			6.48
1284	Corymbia citriodora	580	18	5	Fair	Typical	Fair	Typical			6.96
1285	Eucalyptus crebra	860	22	5	Fair	Typical	Fair	Typical	Crown Hollow		10.32
1287	Corymbia citriodora	630	25	5	Fair	Typical	Fair	Typical			7.56
1289	Eucalyptus tereticornis	750	21	5	Declining	Typical	Fair	Typical			9
1290	Corymbia citriodora	580	20	5	Fair	Typical	Fair	Typical			6.96
1295	Corymbia citriodora	520	22	5	Fair	Typical	Fair	Typical			6.24
1297	Eucalyptus crebra	550	26	5	Fair	Typical	Fair	Typical			6.6
1298	Corymbia citriodora	590	25	5	Fair	Typical	Fair	Typical			7.08
1299	Eucalyptus tereticornis	590	19	5	Fair	Typical	Fair	Typical			7.08
1302	Corymbia citriodora	520	28	5	Fair	Typical	Fair	Typical			6.24
1303	Corymbia tessellaris	560	28	5	Fair	Typical	Fair	Typical			6.72
1306	Corymbia citriodora	610	28	5	Fair	Typical	Fair	Typical			7.32
1307	Corymbia citriodora	620	25	5	Fair	Typical	Fair	Typical			7.44
1308	Corymbia citriodora	590	28	5	Fair	Typical	Fair	Typical			7.08
1309	Eucalyptus tereticornis	680	36	5	Fair	Typical	Fair	Typical			8.16
1310	Eucalyptus crebra	910	27	5	Fair	Typical	Fair	Typical			10.92
1311	Corymbia citriodora	560	25	5	Fair	Typical	Fair	Typical			6.72
1313	Corymbia citriodora	570	24	5	Fair	Typical	Fair	Typical			6.84
1314	Eucalyptus crebra	510	29	5	Fair	Typical	Fair	Typical			6.12
1316	Corymbia citriodora	530	17	5	Fair	Typical	Fair	Typical			6.36
1320	Eucalyptus crebra	1020	23	5	Fair	Typical	Fair	Typical			12.24
1322	Corymbia citriodora	650	17	5	Fair	Typical	Fair	Typical			7.8
1323	Corymbia citriodora	830	22	5	Fair	Typical	Fair	Typical			9.96
1324	Eucalyptus crebra	760	22	5	Fair	Typical	Fair	Typical			9.12
1325	Corymbia citriodora	680	26	5	Fair	Typical	Fair	Typical			8.16
1326	Corymbia citriodora	540	22	5	Fair	Typical	Fair	Typical			6.48
1327	Corymbia citriodora	720	19	5	Fair	Typical	Fair	Typical			8.64
1329	Corymbia citriodora	590	28	5	Fair	Typical	Fair	Typical			2
1333	Corymbia intermedia	530	22	5	Fair	Typical	Fair	Typical			6.36
1334	Corymbia citriodora	680	26	5	Fair	Typical	Fair	Typical			8.16
1335	Corymbia citriodora	650	22	5	Fair	Typical	Fair	Typical			7.8
1336	Corymbia citriodora	600	18	5	Fair	Typical	Fair	Typical			7.2
1337	Corymbia citriodora	600	25	5	Fair	Typical	Fair	Typical			7.2
1343	Corymbia citriodora	630	30	5	Fair	Typical	Fair	Typical			7.56
1344	Corymbia citriodora	810	18	5	Fair	Typical	Fair	Typical			9.72
1345	Corymbia citriodora	570	22	5	Fair	Typical	Fair	Typical			6.84
1350	Corymbia intermedia	610	12	5	Fair	Typical	Fair	Typical			7.32
1352	Corymbia citriodora	700	17	5	Fair	Typical	Fair	Typical			8.4
1354	Corymbia citriodora	500	19	5	Fair	Typical	Fair	Typical			6
1356	Eucalyptus crebra	880	26	5	Fair	Typical	Fair	Typical			10.56

Tree ID	Genus	DBH (mm)	Multi stem	Crown Width (m)	Tree Health	Health Comment	Tree Structure	Structure Comment	Habitat Features	Comments	TPZ (m)
1357	Corymbia intermedia	550	17	5	Fair	Typical	Fair	Typical			6.6
1361	Eucalyptus tereticornis	620	21	5	Fair	Typical	Fair	Typical			7.44
1362	Corymbia citriodora	770	23	5	Fair	Typical	Fair	Typical			9.24
1363	Corymbia citriodora	650	20	5	Fair	Typical	Fair	Typical			7.8
1366	Corymbia citriodora	600	26	5	Fair	Typical	Fair	Typical			7.2
1367	Unknown	600	26	5	Fair	Typical	Fair	Typical	Nests		7.2
1369	Corymbia citriodora	710	18	5	Fair	Typical	Fair	Typical			8.52
1370	Corymbia citriodora	520	21	5	Fair	Typical	Fair	Typical			6.24
1371	Corymbia intermedia	590	22	5	Fair	Typical	Fair	Typical			7.08
1374	Corymbia citriodora	580	19	5	Fair	Typical	Fair	Typical			6.96
1375	Corymbia citriodora	669	18	5	Fair	Typical	Fair	Typical			8.03
1376	Corymbia citriodora	700	20	5	Fair	Typical	Fair	Typical			8.4
1379	Corymbia citriodora	680	24	5	Fair	Typical	Fair	Typical			8.16
1381	Eucalyptus crebra	600	20	5	Fair	Typical	Fair	Typical			7.2
1383	Eucalyptus tereticornis	500	19	5	Fair	Typical	Fair	Typical			6
1385	Lophostemon suaveolens	870	27	5	Fair	Typical	Fair	Typical			10.44
1386	Corymbia tessellaris	560	14	5	Fair	Typical	Fair	Typical			6.72
1389	Corymbia citriodora	540	17	5	Fair	Typical	Fair	Typical			6.48
1390	Corymbia citriodora	520	24	5	Fair	Typical	Fair	Typical			6.24
1391	Corymbia citriodora	530	20	5	Fair	Typical	Fair	Typical			6.36
1394	Corymbia citriodora	500	22	5	Fair	Typical	Fair	Typical			6
1398	Corymbia tessellaris	560	26	5	Fair	Typical	Fair	Typical			6.72
1399	Angophora subvelutina	580	16	5	Fair	Typical	Fair	Typical			6.96
1404	Lophostemon suaveolens	660	17	5	Fair	Typical	Fair	Typical			7.92
1405	Eucalyptus crebra	550	34	5	Fair	Typical	Fair	Typical			6.6
1406	Corymbia citriodora	620	21	5	Fair	Typical	Fair	Typical			7.44
1407	Dead tree	1040	18	5	Fair	Typical	Fair	Typical	Crown Hollow		12.48
1408	Angophora subvelutina	500	20	5	Fair	Typical	Fair	Typical			6
1410	Unknown	640	19	5	Fair	Typical	Fair	Typical			7.68
1413	Corymbia citriodora	520	24	5	Fair	Typical	Fair	Typical			6.24
1414	Corymbia citriodora	800	20	5	Fair	Typical	Fair	Typical			9.6
1415	Corymbia intermedia	750	28	5	Fair	Typical	Fair	Typical			9
1418	Eucalyptus tereticornis	700	18	5	Fair	Typical	Fair	Typical			8.4
1419	Corymbia citriodora	720	25	5	Fair	Typical	Fair	Typical			8.64
1420	Corymbia intermedia	600	20	5	Fair	Typical	Fair	Typical			7.2
1421	Eucalyptus crebra	890	22	5	Fair	Typical	Fair	Typical			10.68
1422	Corymbia intermedia	500	19	5	Fair	Typical	Fair	Typical			6
1424	Corymbia citriodora	620	18	5	Fair	Typical	Fair	Typical			7.44
1425	Eucalyptus tereticornis	500	25	5	Fair	Typical	Fair	Typical			6
1430	Corymbia citriodora	630	32	5	Fair	Typical	Fair	Typical			7.56
1431	Corymbia citriodora	590	28	5	Fair	Typical	Fair	Typical			7.08
1432	Angophora subvelutina	600	18	5	Fair	Typical	Fair	Typical			7.2
1438	Corymbia citriodora	520	17	5	Fair	Typical	Fair	Typical			6.24
1442	Corymbia citriodora	560	32	5	Fair	Typical	Fair	Typical			6.72
1443	Corymbia citriodora	520	26	5	Fair	Typical	Fair	Typical			6.24
1445	Corymbia citriodora	950	21	5	Fair	Typical	Fair	Typical			11.4
1446	Corymbia citriodora	920	28	5	Fair	Typical	Fair	Typical		Potential for hollows	11.04
1447	Corymbia citriodora	620	18	5	Fair	Typical	Fair	Typical			7.44
1448	Corymbia intermedia	820	20	5	Fair	Typical	Fair	Typical			9.84
1449	Corymbia citriodora	540	26	5	Fair	Typical	Fair	Typical			6.48
1453	Unknown	1200	25	5	Fair	Typical	Fair	Typical			14.4
1456	Angophora subvelutina	640	16	5	Fair	Typical	Fair	Typical			7.68
1457	Corymbia citriodora	510	26	5	Fair	Typical	Fair	Typical			6.12
1460	Eucalyptus tereticornis	600	24	5	Fair	Typical	Fair	Typical	Nests		7.2
1462	Corymbia citriodora	710	21	5	Fair	Typical	Fair	Typical			8.52
1463	Eucalyptus tereticornis	860	32	5	Fair	Typical	Fair	Typical			10.32
1464	Corymbia citriodora	520	31	5	Fair	Typical	Fair	Typical			6.24
1466	Corymbia citriodora	590	24	5	Fair	Typical	Fair	Typical			7.08
1471	Eucalyptus crebra	590	31	5	Fair	Typical	Fair	Typical			7.08
1476	Eucalyptus tereticornis	540	21	5	Fair	Typical	Fair	Typical			6.48
1480	Eucalyptus tereticornis	710	25	5	Fair	Typical	Fair	Typical			8.52
1481	Angophora subvelutina	1400	34	5	Fair	Typical	Fair	Typical			15
1485	Eucalyptus carnea	660	17	5	Fair	Typical	Fair	Typical			7.92
1487	Eucalyptus tereticornis	620	18	5	Fair	Typical	Fair	Typical			7.44
1491	Corymbia citriodora	520	20	5	Fair	Typical	Fair	Typical			6.24
1493	Corymbia citriodora	630	26	5	Fair	Typical	Fair	Typical			7.56
1494	Eucalyptus tereticornis	630	22	5	Fair	Typical	Fair	Typical			7.56
1496	Corymbia citriodora	510	30	5	Fair	Typical	Fair	Typical			6.12
1497	Corymbia tessellaris	530	32	5	Fair	Typical	Fair	Typical			6.36
1498	Corymbia citriodora	660	27	5	Fair	Typical	Fair	Typical			7.92
1500	Eucalyptus crebra	670	19	5	Fair	Typical	Fair	Typical			8.04
1501	Lophostemon suaveolens	500	16	5	Fair	Typical	Fair	Typical			6
1502	Angophora subvelutina	500	24	5	Fair	Typical	Fair	Typical			6
1506	Corymbia citriodora	500	18	5	Fair	Typical	Fair	Typical			6
1509	Eucalyptus microcorys	600	17	5	Fair	Typical	Fair	Typical			7.2
1515	Corymbia intermedia	510	18	5	Fair	Typical	Fair	Typical			6.12
1516	Corymbia citriodora	830	26	5	Fair	Typical	Fair	Typical			9.96
1517	Corymbia citriodora	1020	27	5	Fair	Typical	Fair	Typical			12.24
1519	Eucalyptus tereticornis	610	24	5	Fair	Typical	Fair	Typical			7.32
1521	Corymbia citriodora	1220	34	5	Fair	Typical	Fair	Typical	Trunk Hollow	Large and potential for many hollows	14.64
1522	Corymbia citriodora	540	26	5	Fair	Typical	Fair	Typical			6.48
1524	Corymbia intermedia	530	24	5	Fair	Typical	Fair	Typical			6.36
1525	Corymbia citriodora	630	26	5	Fair	Typical	Fair	Typical			7.56
1527	Corymbia citriodora	640	22	5	Fair	Typical	Fair	Typical			7.68
1530	Eucalyptus crebra	500	22	5	Fair	Typical	Fair	Typical			6
1531	Corymbia intermedia	760	36	5	Fair	Typical	Fair	Typical			9.12
1532	Corymbia citriodora	630	27	5	Fair	Typical	Fair	Typical			7.56
1537	Corymbia citriodora	560	18	5	Fair	Typical	Fair	Typical			6.72

Tree ID	Genus	DBH (mm)	Multi stem	Crown Width (m)	Tree Health	Health Comment	Tree Structure	Structure Comment	Habitat Features	Comments	TPZ (m)
1538	Corymbia citriodora	517	17	5	Fair	Typical	Fair	Typical			6.2
1539	Corymbia citriodora	620	38	5	Fair	Typical	Fair	Typical			7.44
1540	Corymbia citriodora	530	21	5	Fair	Typical	Fair	Typical			6.36
1542	Corymbia citriodora	590	25	5	Fair	Typical	Fair	Typical			7.08
1543	Corymbia citriodora	500	20	5	Fair	Typical	Fair	Typical			6
1545	Corymbia citriodora	570	21	5	Fair	Typical	Fair	Typical			6.84
1546	Corymbia citriodora	520	30	5	Fair	Typical	Fair	Typical			6.24
1548	Corymbia citriodora	730	24	5	Fair	Typical	Fair	Typical			8.76
1549	Corymbia citriodora	690	19	5	Fair	Typical	Fair	Typical			8.28
1550	Corymbia citriodora	580	23	5	Fair	Typical	Fair	Typical			6.96
1551	Corymbia citriodora	580	27	5	Fair	Typical	Fair	Typical			6.96
1552	Eucalyptus tereticornis	750	15	5	Fair	Typical	Fair	Typical			9
1556	Eucalyptus tereticornis	640	26	5	Fair	Typical	Fair	Typical			7.68
1557	Corymbia citriodora	520	19	5	Fair	Typical	Fair	Typical			6.24
1559	Eucalyptus tereticornis	980	23	5	Fair	Typical	Fair	Typical			11.76
1560	Corymbia citriodora	560	26	5	Fair	Typical	Fair	Typical			6.72
1561	Corymbia citriodora	640	22	5	Fair	Typical	Fair	Typical			7.68
1563	Corymbia citriodora	500	26	5	Fair	Typical	Fair	Typical			6
1564	Unknown	990	17	5	Dead	Typical	Fair	Typical	Trunk Hollow		11.88
1568	Corymbia citriodora	690	26	5	Fair	Typical	Fair	Typical			8.28
1572	Corymbia citriodora	820	28	5	Fair	Typical	Fair	Typical			9.84
1573	Corymbia intermedia	531	15	5	Fair	Typical	Fair	Typical			6.38
1576	Corymbia citriodora	710	22	5	Fair	Typical	Fair	Typical			8.52
1577	Corymbia citriodora	660	24	5	Fair	Typical	Fair	Typical			7.92
1578	Eucalyptus crebra	520	18	5	Fair	Typical	Fair	Typical			6.24
1579	Corymbia citriodora	500	22	5	Fair	Typical	Fair	Typical			6
1580	Corymbia citriodora	1000	22	5	Poor	Typical	Fair	Typical	Crown Hollow		12
1581	Corymbia citriodora	530	26	5	Fair	Typical	Fair	Typical			6.36
1585	Corymbia citriodora	520	22	5	Fair	Typical	Fair	Typical			6.24
1586	Corymbia intermedia	600	38	5	Fair	Typical	Fair	Typical			7.2
1587	Corymbia citriodora	660	19	5	Fair	Typical	Fair	Typical			7.92
1590	Eucalyptus tereticornis	560	25	5	Fair	Typical	Fair	Typical			6.72
1591	Corymbia citriodora	710	18	5	Fair	Typical	Fair	Typical			8.52
1593	Corymbia citriodora	520	24	5	Fair	Typical	Fair	Typical			6.24
1596	Eucalyptus crebra	770	30	5	Fair	Typical	Fair	Typical			9.24
1598	Corymbia citriodora	530	26	5	Fair	Typical	Fair	Typical			6.36
1600	Corymbia citriodora	550	18	5	Fair	Typical	Fair	Typical			6.6
1601	Eucalyptus crebra	730	28	5	Fair	Typical	Fair	Typical			8.76
1602	Corymbia citriodora	550	18	5	Fair	Typical	Fair	Typical			6.6
1603	Corymbia citriodora	770	19	5	Fair	Typical	Fair	Typical			9.24
1604	Eucalyptus tereticornis	590	23	5	Fair	Typical	Fair	Typical			7.08
1605	Angophora subvelutina	740	18	5	Fair	Typical	Fair	Typical			8.88
1607	Corymbia citriodora	500	31	5	Fair	Typical	Fair	Typical			6
1610	Corymbia citriodora	580	22	5	Fair	Typical	Fair	Typical			6.96
1611	Corymbia citriodora	530	19	5	Fair	Typical	Fair	Typical			6.36
1612	Eucalyptus crebra	510	25	5	Fair	Typical	Fair	Typical			6.12
1615	Corymbia citriodora	650	20	5	Fair	Typical	Fair	Typical			7.8
1616	Eucalyptus crebra	540	25	5	Fair	Typical	Fair	Typical			6.48
1620	Eucalyptus tereticornis	790	18	5	Fair	Typical	Fair	Typical			9.48
1621	Lophostemon suaveolens	550	13	5	Fair	Typical	Fair	Typical			6.6
1622	Corymbia citriodora	510	25	5	Fair	Typical	Fair	Typical			6.12
1623	Corymbia citriodora	500	21	5	Fair	Typical	Fair	Typical			6
1629	Corymbia tessellaris	530	22	5	Fair	Typical	Fair	Typical			6.36
1632	Corymbia citriodora	560	20	5	Fair	Typical	Fair	Typical			6.72
1636	Corymbia citriodora	550	29	5	Fair	Typical	Fair	Typical			6.6
1639	Corymbia intermedia	550	18	5	Fair	Typical	Fair	Typical			6.6
1640	Corymbia citriodora	670	24	5	Fair	Typical	Fair	Typical			8.04
1641	Corymbia tessellaris	550	18	5	Fair	Typical	Fair	Typical			6.6
1642	Unknown	510	25	5	Fair	Typical	Fair	Typical			6.12
1643	Eucalyptus crebra	550	27	5	Fair	Typical	Fair	Typical			6.6
1645	Corymbia citriodora	580	20	5	Fair	Typical	Fair	Typical			6.96
1650	Corymbia citriodora	530	23	5	Fair	Typical	Fair	Typical			6.36
1651	Corymbia citriodora	530	27	5	Fair	Typical	Fair	Typical			6.36
1653	Corymbia citriodora	510	17	5	Fair	Typical	Fair	Typical			6.12
1655	Corymbia citriodora	820	18	5	Declining	Typical	Fair	Typical		Potential hollows	9.84
1657	Corymbia tessellaris	570	23	5	Fair	Typical	Fair	Typical			6.84
1659	Eucalyptus tereticornis	890	17	5	Fair	Typical	Fair	Typical			10.68
1660	Corymbia citriodora	550	32	5	Fair	Typical	Fair	Typical			6.6
1664	Corymbia citriodora	550	18	5	Fair	Typical	Fair	Typical			6.6
1667	Corymbia citriodora	700	18	5	Fair	Typical	Fair	Typical			8.4
1668	Corymbia citriodora	530	25	5	Fair	Typical	Fair	Typical			6.36
1669	Corymbia citriodora	750	22	5	Fair	Typical	Fair	Typical			9
1672	Eucalyptus tereticornis	760	20	5	Fair	Typical	Fair	Typical			9.12
1674	Corymbia citriodora	600	30	5	Fair	Typical	Fair	Typical			7.2
1676	Corymbia citriodora	660	22	5	Fair	Typical	Fair	Typical			7.92
1677	Unknown	700	19	5	Fair	Typical	Fair	Typical			8.4
1680	Corymbia citriodora	510	21	5	Fair	Typical	Fair	Typical			6.12
1682	Corymbia citriodora	600	18	5	Fair	Typical	Fair	Typical			7.2
1683	Corymbia citriodora	520	17	5	Fair	Typical	Fair	Typical			6.24
1685	Corymbia citriodora	620	28	5	Fair	Typical	Fair	Typical	Nests		7.44
1687	Corymbia citriodora	510	24	5	Fair	Typical	Fair	Typical			6.12
1689	Corymbia citriodora	709	22	5	Fair	Typical	Fair	Typical			8.51
1690	Corymbia citriodora	510	24	5	Fair	Typical	Fair	Typical			6.12
1692	Eucalyptus crebra	1089	17	5	Fair	Typical	Fair	Typical			13.06
1693	Corymbia citriodora	670	19	5	Fair	Typical	Fair	Typical			8.04
1695	Angophora subvelutina	590	18	5	Fair	Typical	Fair	Typical			7.08
1698	Corymbia citriodora	580	21	5	Fair	Typical	Fair	Typical			6.96
1699	Corymbia citriodora	624	22	5	Fair	Typical	Fair	Typical			7.49

Tree ID	Genus	DBH (mm)	Multi stem	Crown Width (m)	Tree Health	Health Comment	Tree Structure	Structure Comment	Habitat Features	Comments	TPZ (m)
1702	Corymbia citriodora	710	22	5	Fair	Typical	Fair	Typical			8.52
1703	Eucalyptus tereticornis	520	19	5	Fair	Typical	Fair	Typical			6.24
1704	Corymbia citriodora	610	23	5	Fair	Typical	Fair	Typical			7.32
1707	Corymbia citriodora	560	19	5	Fair	Typical	Fair	Typical			6.72
1711	Corymbia citriodora	510	26	5	Fair	Typical	Fair	Typical			6.12
1713	Eucalyptus crebra	710	25	5	Fair	Typical	Fair	Typical			8.52
1714	Corymbia citriodora	530	34	5	Fair	Typical	Fair	Typical			6.36
1715	Corymbia citriodora	540	18	5	Fair	Typical	Fair	Typical			6.48
1716	Corymbia citriodora	590	24	5	Fair	Typical	Fair	Typical			7.08
1718	Eucalyptus tereticornis	580	19	5	Fair	Typical	Fair	Typical			6.96
1720	Corymbia tessellaris	730	28	5	Fair	Typical	Fair	Typical	Scratches		8.76
1723	Eucalyptus crebra	900	30	5	Fair	Typical	Fair	Typical			10.8
1728	Angophora subvelutina	620	20	5	Fair	Typical	Fair	Typical			7.44
1729	Corymbia citriodora	740	20	5	Fair	Typical	Fair	Typical			8.88
1731	Eucalyptus tereticornis	830	24	5	Fair	Typical	Fair	Typical	Trunk Hollow		9.96
1732	Corymbia citriodora	650	26	5	Fair	Typical	Fair	Typical			7.8
1733	Corymbia citriodora	610	22	5	Fair	Typical	Fair	Typical			7.32
1735	Corymbia citriodora	680	20	5	Fair	Typical	Fair	Typical			8.16
1736	Angophora subvelutina	720	15	5	Fair	Typical	Fair	Typical			8.64
1738	Corymbia citriodora	530	18	5	Fair	Typical	Fair	Typical			6.36
1739	Corymbia citriodora	530	22	5	Fair	Typical	Fair	Typical			6.36
1741	Angophora subvelutina	530	15	5	Fair	Typical	Fair	Typical			6.36
1743	Angophora subvelutina	650	16	5	Fair	Typical	Fair	Typical			7.8
1744	Corymbia citriodora	730	16	5	Fair	Typical	Fair	Typical			8.76
1747	Corymbia citriodora	630	20	5	Fair	Typical	Fair	Typical			7.56
1748	Eucalyptus tereticornis	650	19	5	Fair	Typical	Fair	Typical			7.8
1749	Corymbia citriodora	510	24	5	Fair	Typical	Fair	Typical			6.12
1751	Lophostemon suaveolens	600	15	5	Fair	Typical	Fair	Typical			7.2
1752	Eucalyptus tereticornis	540	18	5	Fair	Typical	Fair	Typical			6.48
1755	Corymbia intermedia	520	19	5	Fair	Typical	Fair	Typical			6.24
1757	Corymbia citriodora	500	21	5	Fair	Typical	Fair	Typical			6
1758	Corymbia citriodora	570	24	5	Fair	Typical	Fair	Typical			6.84
1760	Corymbia citriodora	1010	27	5	Declining	Typical	Fair	Typical			12.12
1761	Eucalyptus tereticornis	530	22	5	Fair	Typical	Fair	Typical			6.36
1764	Corymbia citriodora	530	18	5	Fair	Typical	Fair	Typical			6.36
1770	Corymbia citriodora	550	17	5	Fair	Typical	Fair	Typical			6.6
1773	Eucalyptus tereticornis	500	18	5	Fair	Typical	Fair	Typical			6
1775	Corymbia citriodora	1290	26	5	Fair	Typical	Fair	Typical			15
1776	Corymbia citriodora	610	26	5	Fair	Typical	Fair	Typical			7.32
1777	Corymbia citriodora	750	16	5	Fair	Typical	Fair	Typical			9
1779	Corymbia citriodora	520	13	5	Fair	Typical	Fair	Typical			6.24
1780	Corymbia citriodora	570	16	5	Fair	Typical	Fair	Typical			6.84
1781	Corymbia citriodora	580	18	5	Fair	Typical	Fair	Typical			6.96
1782	Corymbia citriodora	610	17	5	Fair	Typical	Fair	Typical			7.32
1784	Corymbia citriodora	610	15	5	Fair	Typical	Fair	Typical			7.32
1786	Corymbia citriodora	540	17	5	Fair	Typical	Fair	Typical			6.48
1787	Corymbia citriodora	780	24	5	Fair	Typical	Fair	Typical			9.36
1789	Eucalyptus crebra	680	21	5	Fair	Typical	Fair	Typical			8.16
1791	Corymbia citriodora	530	19	5	Fair	Typical	Fair	Typical			6.36
1792	Corymbia citriodora	540	24	5	Fair	Typical	Fair	Typical			6.48
1794	Eucalyptus crebra	600	19	5	Fair	Typical	Fair	Typical		Photo	7.2
1795	Eucalyptus crebra	550	17	5	Fair	Typical	Fair	Typical			6.6
1797	Corymbia citriodora	750	21	5	Fair	Typical	Fair	Typical			9
1800	Corymbia citriodora	530	25	5	Fair	Typical	Fair	Typical			6.36
1801	Corymbia citriodora	500	27	5	Fair	Typical	Fair	Typical			6
1803	Eucalyptus crebra	600	23	5	Fair	Typical	Fair	Typical			7.2
1804	Eucalyptus crebra	500	21	5	Fair	Typical	Fair	Typical			6
1810	Eucalyptus tereticornis	670	23	5	Fair	Typical	Fair	Typical			8.04
1811	Eucalyptus tereticornis	710	25	5	Fair	Typical	Fair	Typical			8.52
1812	Eucalyptus tereticornis	690	19	5	Fair	Typical	Fair	Typical			8.28
1813	Corymbia intermedia	888	21	5	Fair	Typical	Fair	Typical		DS 490/740	10.656
1814	Corymbia intermedia	510	17	5	Fair	Typical	Fair	Typical			6.12
1815	Corymbia intermedia	780	23	5	Fair	Typical	Fair	Typical			9.36
1816	Corymbia citriodora	800	19	5	Fair	Typical	Fair	Typical		Photo	9.6
1817	Corymbia citriodora	710	19	5	Fair	Typical	Fair	Typical			8.52
1819	Corymbia citriodora	780	17	5	Fair	Typical	Fair	Typical			9.36
1829	Corymbia citriodora	550	27	5	Fair	Typical	Fair	Typical			6.6
1832	Corymbia citriodora	560	28	5	Fair	Typical	Fair	Typical			6.72
1833	Eucalyptus crebra	600	20	5	Fair	Typical	Fair	Typical			7.2
1836	Eucalyptus tereticornis	620	18	5	Fair	Typical	Fair	Typical			7.44
1838	Eucalyptus crebra	640	23	5	Fair	Typical	Fair	Typical			7.68
1839	Corymbia citriodora	860	24	5	Fair	Typical	Fair	Typical		Photo	10.32
1840	Corymbia citriodora	840	25	5	Fair	Typical	Fair	Typical	1x hollow	Photo	10.08
1841	Corymbia citriodora	710	25	5	Fair	Typical	Fair	Typical			8.52
1842	Corymbia citriodora	1260	28	5	Fair	Typical	Fair	Typical	2x hollow	Photo	15
1843	Eucalyptus crebra	710	23	5	Fair	Typical	Fair	Typical			8.52
1845	Corymbia citriodora	660	19	5	Fair	Typical	Fair	Typical			7.92
1846	Corymbia citriodora	640	22	5	Fair	Typical	Fair	Typical			7.68
1847	Corymbia intermedia	790	17	5	Fair	Typical	Fair	Typical			9.48
1849	Corymbia citriodora	500	25	5	Fair	Typical	Fair	Typical			6
1851	Eucalyptus tereticornis	790	18	5	Fair	Typical	Fair	Typical			9.48
1852	Corymbia citriodora	940	24	5	Fair	Typical	Fair	Typical	1x hollow	Photo	11.28
1853	Corymbia citriodora	630	27	5	Fair	Typical	Fair	Typical			7.56
1854	Eucalyptus tereticornis	580	18	5	Fair	Typical	Fair	Typical			6.96
1855	Corymbia citriodora	520	24	5	Fair	Typical	Fair	Typical			6.24
1856	Dead tree	550	17	5	Fair	Typical	Fair	Typical			6.6
1857	Corymbia citriodora	730	25	5	Fair	Typical	Fair	Typical			8.76
1859	Corymbia citriodora	600	27	5	Fair	Typical	Fair	Typical			7.2

Tree ID	Genus	DBH (mm)	Multi stem	Crown Width (m)	Tree Health	Health Comment	Tree Structure	Structure Comment	Habitat Features	Comments	TPZ (m)
1860	Corymbia citriodora	550	28	5	Fair	Typical	Fair	Typical			6.6
1862	Corymbia citriodora	880	29	5	Fair	Typical	Fair	Typical	1x hollow	Photo	10.56
1871	Corymbia citriodora	832	25	5	Fair	Typical	Fair	Typical		Ds 650/520	9.984
1872	Corymbia citriodora	640	24	5	Fair	Typical	Fair	Typical			7.68
1874	Corymbia citriodora	752	29	5	Fair	Typical	Fair	Typical		Ds 440/610	9.024
1877	Eucalyptus tereticornis	600	16	5	Fair	Typical	Fair	Typical			7.2
1878	Eucalyptus crebra	690	22	5	Fair	Typical	Fair	Typical			8.28
1879	Eucalyptus crebra	650	14	5	Fair	Typical	Fair	Typical			7.8
1883	Corymbia citriodora	510	18	5	Fair	Typical	Fair	Typical			6.12
1886	Corymbia citriodora	590	25	5	Fair	Typical	Fair	Typical			7.08
1888	Corymbia citriodora	650	27	5	Fair	Typical	Fair	Typical	1x hollow	Photo	7.8
1889	Corymbia citriodora	650	27	5	Fair	Typical	Fair	Typical			7.8
1890	Corymbia intermedia	580	27	5	Fair	Typical	Fair	Typical			6.96
1891	Eucalyptus crebra	630	24	5	Fair	Typical	Fair	Typical			7.56
1894	Eucalyptus crebra	590	18	5	Fair	Typical	Fair	Typical			7.08
1898	Eucalyptus tereticornis	550	22	5	Fair	Typical	Fair	Typical			6.6
1901	Dead tree	560	26	5	Fair	Typical	Fair	Typical	2x hollow	2 hollow	6.72
1903	Corymbia citriodora	520	28	5	Fair	Typical	Fair	Typical			6.24
1907	Corymbia citriodora	610	28	5	Fair	Typical	Fair	Typical			7.32
1909	Corymbia citriodora	540	29	5	Fair	Typical	Fair	Typical			6.48
1910	Corymbia citriodora	670	32	5	Fair	Typical	Fair	Typical			8.04
1913	Corymbia intermedia	500	15	5	Fair	Typical	Fair	Typical			6
1914	Eucalyptus crebra	740	20	5	Fair	Typical	Fair	Typical	1x hollow	Photo	8.88
1915	Eucalyptus tereticornis	520	18	5	Fair	Typical	Fair	Typical			6.24
1917	Corymbia citriodora	530	25	5	Fair	Typical	Fair	Typical			6.36
1918	Corymbia citriodora	540	22	5	Fair	Typical	Fair	Typical			6.48
1919	Corymbia citriodora	530	24	5	Fair	Typical	Fair	Typical			6.36
1922	Corymbia citriodora	520	23	5	Fair	Typical	Fair	Typical			6.24
1924	Corymbia citriodora	590	27	5	Fair	Typical	Fair	Typical			7.08
1925	Corymbia citriodora	550	26	5	Fair	Typical	Fair	Typical			6.6
1926	Corymbia citriodora	670	32	5	Fair	Typical	Fair	Typical			8.04
1927	Corymbia citriodora	690	28	5	Fair	Typical	Fair	Typical			8.28
1928	Corymbia citriodora	520	27	5	Fair	Typical	Fair	Typical			6.24
1932	Corymbia citriodora	550	26	5	Fair	Typical	Fair	Typical			6.6
1933	Corymbia citriodora	520	23	5	Fair	Typical	Fair	Typical			6.24
1934	Corymbia citriodora	570	23	5	Fair	Typical	Fair	Typical			6.84
1935	Corymbia citriodora	530	28	5	Fair	Typical	Fair	Typical			6.36
1936	Corymbia citriodora	500	22	5	Fair	Typical	Fair	Typical			6
1938	Corymbia citriodora	790	23	5	Fair	Typical	Fair	Typical			9.48
1940	Corymbia citriodora	850	17	5	Fair	Typical	Fair	Typical	Large hollow	Large hollow	10.2
1941	Eucalyptus crebra	500	18	5	Fair	Typical	Fair	Typical			6
1942	Eucalyptus crebra	620	22	5	Fair	Typical	Fair	Typical			7.44
1944	Corymbia citriodora	600	22	5	Fair	Typical	Fair	Typical			7.2
1945	Corymbia citriodora	620	23	5	Fair	Typical	Fair	Typical			7.44
1946	Eucalyptus crebra	510	18	5	Fair	Typical	Fair	Typical			6.12
1947	Corymbia citriodora	610	29	5	Fair	Typical	Fair	Typical			7.32
1948	Eucalyptus crebra	690	29	5	Fair	Typical	Fair	Typical			8.28
1949	Corymbia citriodora	710	28	5	Fair	Typical	Fair	Typical			8.52
1950	Dead tree	710	17	5	Dead	Typical	Fair	Typical	2x hollows		8.52
1952	Corymbia citriodora	770	22	5	Fair	Typical	Fair	Typical			9.24
1953	Eucalyptus crebra	930	24	5	Fair	Typical	Fair	Typical	3x hollows		11.16
1954	Corymbia citriodora	790	24	5	Fair	Typical	Fair	Typical			9.48
1955	Corymbia citriodora	790	28	5	Fair	Typical	Fair	Typical			9.48
1957	Eucalyptus crebra	500	21	5	Fair	Typical	Fair	Typical			6
1958	Eucalyptus crebra	500	23	5	Fair	Typical	Fair	Typical			6
1960	Corymbia citriodora	670	28	5	Fair	Typical	Fair	Typical			8.04
1961	Corymbia citriodora	700	27	5	Fair	Typical	Fair	Typical			8.4
1962	Corymbia citriodora	530	30	5	Fair	Typical	Fair	Typical			6.36
1964	Corymbia citriodora	510	21	5	Fair	Typical	Fair	Typical			6.12
1966	Corymbia citriodora	690	30	5	Fair	Typical	Fair	Typical			8.28
1967	Corymbia citriodora	790	28	5	Fair	Typical	Fair	Typical			9.48
1968	Eucalyptus crebra	560	32	5	Fair	Typical	Fair	Typical			6.72
1969	Eucalyptus crebra	680	26	5	Fair	Typical	Fair	Typical			8.16
1970	Corymbia citriodora	660	28	5	Fair	Typical	Fair	Typical			7.92
1971	Corymbia citriodora	650	19	5	Fair	Typical	Fair	Typical			7.8
1972	Corymbia citriodora	630	28	5	Fair	Typical	Fair	Typical			7.56
1973	Corymbia citriodora	830	27	5	Fair	Typical	Fair	Typical			9.96
1974	Corymbia citriodora	830	24	5	Fair	Typical	Fair	Typical			9.96
1975	Corymbia citriodora	770	26	5	Fair	Typical	Fair	Typical			9.24
1976	Eucalyptus crebra	550	26	5	Fair	Typical	Fair	Typical			6.6
1977	Corymbia citriodora	760	22	5	Fair	Typical	Fair	Typical			9.12
1979	Corymbia citriodora	780	29	5	Fair	Typical	Fair	Typical			9.36
1980	Corymbia citriodora	560	30	5	Fair	Typical	Fair	Typical			6.72
1982	Corymbia citriodora	610	21	5	Fair	Typical	Fair	Typical			7.32
1985	Dead tree	1030	29	5	Dead	Typical	Fair	Typical	5x hollows		12.36
1986	Corymbia citriodora	530	28	5	Fair	Typical	Fair	Typical			6.36
1987	Corymbia citriodora	670	29	5	Fair	Typical	Fair	Typical			8.04
1988	Corymbia citriodora	570	27	5	Fair	Typical	Fair	Typical			6.84
1989	Corymbia citriodora	850	31	5	Fair	Typical	Fair	Typical			10.2
1990	Corymbia citriodora	620	30	5	Fair	Typical	Fair	Typical			7.44
1991	Corymbia citriodora	500	30	5	Fair	Typical	Fair	Typical			6
1992	Corymbia citriodora	500	21	5	Fair	Typical	Fair	Typical			6
1995	Corymbia citriodora	850	25	5	Fair	Typical	Fair	Typical			10.2
1996	Corymbia citriodora	500	26	5	Fair	Typical	Fair	Typical			6
1997	Corymbia citriodora	560	28	5	Fair	Typical	Fair	Typical			6.72
1999	Corymbia citriodora	870	29	5	Fair	Typical	Fair	Typical			10.44
2001	Corymbia citriodora	570	27	5	Fair	Typical	Fair	Typical			6.84
2003	Corymbia citriodora	790	32	5	Fair	Typical	Fair	Typical			9.48

Tree ID	Genus	DBH (mm)	Multi stem	Crown Width (m)	Tree Health	Health Comment	Tree Structure	Structure Comment	Habitat Features	Comments	TPZ (m)
2004	Eucalyptus crebra	550	25	5	Fair	Typical	Fair	Typical			6.6
2007	Corymbia citriodora	690	28	5	Fair	Typical	Fair	Typical			8.28
2008	Corymbia citriodora	650	25	5	Fair	Typical	Fair	Typical			7.8
2009	Corymbia citriodora	610	26	5	Fair	Typical	Fair	Typical			7.32
2010	Eucalyptus crebra	590	31	5	Fair	Typical	Fair	Typical			7.08
2012	Corymbia citriodora	930	31	5	Fair	Typical	Fair	Typical			11.16
2013	Corymbia citriodora	710	24	5	Fair	Typical	Fair	Typical			8.52
2014	Eucalyptus tereticornis	760	20	5	Fair	Typical	Fair	Typical			9.12
2015	Lophostemon suaveolens	810	26	5	Fair	Typical	Fair	Typical			9.72
2016	Corymbia citriodora	820	27	5	Fair	Typical	Fair	Typical			9.84
2017	Corymbia citriodora	700	28	5	Fair	Typical	Fair	Typical			8.4
2018	Corymbia citriodora	880	22	5	Fair	Typical	Fair	Typical			10.56
2020	Corymbia citriodora	530	26	5	Fair	Typical	Fair	Typical			6.36
2021	Corymbia citriodora	600	31	5	Fair	Typical	Fair	Typical			7.2
2022	Corymbia citriodora	600	32	5	Fair	Typical	Fair	Typical			7.2
2023	Corymbia citriodora	570	34	5	Fair	Typical	Fair	Typical			6.84
2024	Corymbia citriodora	540	33	5	Fair	Typical	Fair	Typical			6.48
2025	Eucalyptus crebra	830	34	5	Fair	Typical	Fair	Typical			9.96
2026	Eucalyptus crebra	930	36	5	Fair	Typical	Fair	Typical			11.16
2028	Corymbia citriodora	610	26	5	Fair	Typical	Fair	Typical			7.32
2029	Corymbia citriodora	570	28	5	Fair	Typical	Fair	Typical			6.84
2030	Corymbia citriodora	700	32	5	Fair	Typical	Fair	Typical			8.4
2031	Corymbia citriodora	540	32	5	Fair	Typical	Fair	Typical			6.48

Schedule 5:

Tree ID	Genus	DBH (mm)	Multi stem	Tree Height (m)	Crown Width (m)	Tree Health	Health Comment	Tree Structure	Structure Comment	Habitat Features	Comments	Amendable Hollows	TPZ (m)
97	Corymbia citriodora	1380	0	32	5	Fair	Typical	Fair	Typical	Trunk Hollow|Crown Hollow		3	15
208	Eucalyptus tereticornis	1100	0	27	5	Fair	Typical	Fair	Typical	Trunk Hollow		1	13.2
285	Corymbia citriodora	1000	0	24	5	Fair	Typical	Fair	Typical			2	12
294	Corymbia citriodora	750	0	22	5	Fair	Typical	Fair	Typical			1	9
345	Corymbia intermedia	850	0	22	5	Fair	Typical	Fair	Typical	Multiple Hollows		2	10.2
526	Corymbia intermedia	1060	0	18	5	Fair	Typical	Fair	Typical			2	12.72
539	Corymbia intermedia	800	0	33	5	Fair	Typical	Fair	Typical			1	9.6
665	Eucalyptus crebra	940	0	34	5	Fair	Typical	Fair	Typical	Trunk Hollow		1	11.28
676	Corymbia citriodora	830	0	24	5	Fair	Typical	Fair	Typical			1	9.96
805	Corymbia citriodora	780	0	25	5	Fair	Typical	Fair	Typical	Crown Hollow		3	9.36
839	Corymbia citriodora	1200	0	24	5	Fair	Typical	Fair	Typical	Crown Hollow		1	14.4
868	Eucalyptus crebra	820	0	28	5	Fair	Typical	Fair	Typical			1	9.84
983	Corymbia citriodora	1240	0	23	5	Fair	Typical	Fair	Typical	Trunk Hollow		2	14.88
1112	Eucalyptus tereticornis	900	0	28	5	Fair	Typical	Fair	Typical	Multiple Hollows		4	10.8
1120	Eucalyptus tereticornis	770	0	23	5	Fair	Typical	Fair	Typical	Crown Hollow		1	9.24
1232	Eucalyptus crebra	1030	0	31	5	Fair	Typical	Fair	Typical	Trunk Hollow		3	12.36
1285	Eucalyptus crebra	860	0	22	5	Fair	Typical	Fair	Typical	Crown Hollow		1	10.32
1320	Eucalyptus crebra	1020	0	23	5	Fair	Typical	Fair	Typical			3	12.24
1324	Eucalyptus crebra	760	0	22	5	Fair	Typical	Fair	Typical			1	9.12
1446	Corymbia citriodora	920	0	28	5	Fair	Typical	Fair	Typical		Potential for hollows	1	11.04
1517	Corymbia citriodora	1020	0	27	5	Fair	Typical	Fair	Typical			2	12.24
1731	Eucalyptus tereticornis	830	0	24	5	Fair	Typical	Fair	Typical	Trunk Hollow		1	9.96
1760	Corymbia citriodora	1010	0	27	5	Declining	Typical	Fair	Typical			1	12.12
1938	Corymbia citriodora	790		23	5	Fair	Typical	Fair	Typical			2	9.48
2014	Eucalyptus tereticornis	760		20	5	Fair	Typical	Fair	Typical			1	9.12

Schedule 6:

Tree ID	Genus	DBH (mm)	Multi stem	Tree Height (m)	Crown Width (m)	Tree Health	Health Comment	Tree Structure	Structure Comment	Habitat Features	Comments	TPZ (m)
10	Eucalyptus crebra	770	0	19	5	Fair	Typical	Fair	Typical			9.24
13	Corymbia citriodora	720	0	22	5	Fair	Typical	Fair	Typical			8.64
14	Corymbia tessellaris	710	0	24	5	Fair	Typical	Fair	Typical			8.52
20	Dead tree	780	0	22	5	Fair	Typical	Fair	Typical			9.36
32	Corymbia citriodora	740	0	22	5	Fair	Typical	Fair	Typical			8.88
41	Corymbia citriodora	780	0	17	5	Fair	Typical	Fair	Typical			9.36
58	Corymbia citriodora	770	0	24	5	Fair	Typical	Fair	Typical			9.24
74	Corymbia citriodora	750	0	26	5	Fair	Typical	Fair	Typical			9
94	Corymbia intermedia	760	0	17	5	Fair	Typical	Fair	Typical			9.12
133	Corymbia citriodora	760	0	30	5	Fair	Typical	Fair	Typical			9.12
134	Eucalyptus crebra	860	0	22	5	Fair	Typical	Fair	Typical			10.32
194	Dead tree	910	0	10	5	Dead	Typical	Fair	Typical	Crown Hollow		10.92
233	Corymbia citriodora	851	2	24	5	Fair	Typical	Fair	Typical			10.22
237	Corymbia citriodora	750	0	20	5	Fair	Typical	Fair	Typical			9
287	Eucalyptus carnea	780	0	18	5	Fair	Typical	Fair	Typical			9.36
289	Dead tree	790	0	20	5	Dead	Typical	Fair	Typical	Trunk Hollow		9.48
296	Corymbia citriodora	875	3	25	5	Fair	Typical	Fair	Typical			10.5
309	Corymbia citriodora	940	0	26	5	Fair	Typical	Fair	Typical			11.28
362	Corymbia citriodora	760	0	24	5	Fair	Typical	Fair	Typical			9.12
366	Corymbia citriodora	710	0	32	5	Fair	Typical	Fair	Typical			8.52
367	Unknown	800	0	20	5	Fair	Typical	Fair	Typical			9.6
382	Corymbia citriodora	904	4	25	5	Fair	Typical	Fair	Typical			10.84
405	Corymbia citriodora	720	0	26	5	Fair	Typical	Fair	Typical			8.64
423	Eucalyptus tereticornis	760	0	21	5	Fair	Typical	Fair	Typical			9.12
434	Eucalyptus tereticornis	820	0	20	5	Fair	Typical	Fair	Typical			9.84
438	Corymbia intermedia	710	0	23	5	Fair	Typical	Fair	Typical			8.52
467	Corymbia intermedia	850	0	30	5	Fair	Typical	Fair	Typical			10.2
478	Corymbia citriodora	780	0	16	5	Fair	Typical	Fair	Typical			9.36
538	Dead tree	750	0	16	5	Fair	Typical	Fair	Typical			9
560	Corymbia citriodora	780	0	22	5	Fair	Typical	Fair	Typical			9.36
578	Corymbia citriodora	710	0	24	5	Fair	Typical	Fair	Typical			8.52
597	Corymbia citriodora	740	0	24	5	Fair	Typical	Fair	Typical			8.88
603	Corymbia intermedia	779	2	30	5	Fair	Typical	Fair	Typical			9.35
618	Eucalyptus tereticornis	740	0	25	5	Fair	Typical	Fair	Typical			8.88
646	Corymbia citriodora	800	0	25	5	Fair	Typical	Fair	Typical	Nests		9.6
651	Dead tree	840	0	16	5	Fair	Typical	Fair	Typical	Crown Hollow		10.08
666	Corymbia citriodora	740	0	26	5	Fair	Typical	Fair	Typical			8.88
683	Corymbia intermedia	820	0	26	5	Fair	Typical	Fair	Typical	Trunk Hollow|Multiple Hollows|bee hive		9.84
730	Eucalyptus tereticornis	920	0	17	5	Fair	Typical	Fair	Typical	Crown Hollow		11.04
769	Corymbia citriodora	730	0	23	5	Fair	Typical	Fair	Typical			8.76
778	Eucalyptus tereticornis	990	0	19	5	Fair	Typical	Fair	Typical			11.88
782	Corymbia citriodora	710	0	24	5	Fair	Typical	Fair	Typical			8.52
797	Corymbia citriodora	920	0	26	5	Poor	Typical	Fair	Typical		Potential Hollows in crown	11.04
815	Corymbia citriodora	858	2	24	5	Fair	Typical	Fair	Typical			10.3
819	Corymbia citriodora	750	0	30	5	Fair	Typical	Fair	Typical			9
831	Eucalyptus crebra	960	0	28	5	Fair	Typical	Fair	Typical			11.52
848	Corymbia citriodora	786	2	18	5	Fair	Typical	Fair	Typical			9.44
873	Corymbia citriodora	910	0	26	5	Fair	Typical	Fair	Typical			10.92
880	Corymbia citriodora	750	0	31	5	Fair	Typical	Fair	Typical			9
881	Corymbia citriodora	840	0	20	5	Fair	Typical	Fair	Typical			10.08
920	Corymbia citriodora	730	0	21	5	Fair	Typical	Fair	Typical			8.76
936	Eucalyptus crebra	710	0	26	5	Fair	Typical	Fair	Typical			8.52
987	Corymbia intermedia	710	0	13	5	Fair	Typical	Fair	Typical			8.52
995	Corymbia citriodora	710	0	15	5	Fair	Typical	Fair	Typical			8.52
1000	Corymbia citriodora	750	0	18	5	Fair	Typical	Fair	Typical			9
1017	Dead tree	1010	0	15	5	Fair	Typical	Fair	Typical	Crown Hollow		12.12
1051	Corymbia citriodora	840	0	22	5	Fair	Typical	Fair	Typical			10.08
1073	Corymbia citriodora	890	0	25	5	Fair	Typical	Fair	Typical	Trunk Hollow		10.68
1089	Unknown	1000	0	30	5	Fair	Typical	Fair	Typical			12
1095	Eucalyptus crebra	760	0	23	5	Fair	Typical	Fair	Typical			9.12
1108	Corymbia citriodora	1170	0	25	5	Fair	Typical	Fair	Typical			14.04
1113	Corymbia citriodora	797	3	19	5	Fair	Typical	Fair	Typical			9.56
1125	Corymbia tessellaris	930	0	21	5	Fair	Typical	Fair	Typical			11.16
1126	Corymbia citriodora	840	0	21	5	Fair	Typical	Fair	Typical			10.08
1199	Angophora subvelutina	770	0	26	5	Fair	Typical	Fair	Typical			9.24
1210	Dead tree	1060	0	18	5	Fair	Typical	Fair	Typical	Trunk Hollow		12.72
1224	Dead tree	1120	0	26	5	Fair	Typical	Fair	Typical			13.44
1235	Corymbia citriodora	720	0	18	5	Fair	Typical	Fair	Typical			8.64
1256	Eucalyptus carnea	840	0	16	5	Fair	Typical	Fair	Typical			10.08
1279	Eucalyptus crebra	740	0	20	5	Fair	Typical	Fair	Typical			8.88
1289	Eucalyptus tereticornis	750	0	21	5	Declining	Typical	Fair	Typical			9
1327	Corymbia citriodora	720	0	19	5	Fair	Typical	Fair	Typical			8.64
1362	Corymbia citriodora	770	0	23	5	Fair	Typical	Fair	Typical			9.24
1369	Corymbia citriodora	710	0	18	5	Fair	Typical	Fair	Typical			8.52
1407	Dead tree	1040	0	18	5	Fair	Typical	Fair	Typical	Crown Hollow		12.48
1414	Corymbia citriodora	800	0	20	5	Fair	Typical	Fair	Typical			9.6
1418	Eucalyptus tereticornis	810		18	5	Fair	Typical	Fair	Typical			8.4
1419	Corymbia citriodora	720	0	25	5	Fair	Typical	Fair	Typical			8.64
1445	Corymbia citriodora	950	0	21	5	Fair	Typical	Fair	Typical			11.4
1462	Corymbia citriodora	710	0	21	5	Fair	Typical	Fair	Typical			8.52
1463	Eucalyptus tereticornis	860	0	32	5	Fair	Typical	Fair	Typical			10.32
1480	Eucalyptus tereticornis	710	0	25	5	Fair	Typical	Fair	Typical			8.52
1531	Corymbia intermedia	760	0	36	5	Fair	Typical	Fair	Typical			9.12
1548	Corymbia citriodora	730	0	24	5	Fair	Typical	Fair	Typical			8.76
1552	Eucalyptus tereticornis	750	0	15	5	Fair	Typical	Fair	Typical			9

Tree ID	Genus	DBH (mm)	Multi stem	Tree Height (m)	Crown Width (m)	Tree Health	Health Comment	Tree Structure	Structure Comment	Habitat Features	Comments	TPZ (m)
1559	Eucalyptus tereticornis	980	0	23	5	Fair	Typical	Fair	Typical			11.76
1564	Unknown	990	0	17	5	Dead	Typical	Fair	Typical	Trunk Hollow		11.88
1591	Corymbia citriodora	710	0	18	5	Fair	Typical	Fair	Typical			8.52
1596	Eucalyptus crebra	770	0	30	5	Fair	Typical	Fair	Typical			9.24
1601	Eucalyptus crebra	730	0	28	5	Fair	Typical	Fair	Typical			8.76
1603	Corymbia citriodora	770	0	19	5	Fair	Typical	Fair	Typical			9.24
1620	Eucalyptus tereticornis	790	0	18	5	Fair	Typical	Fair	Typical			9.48
1655	Corymbia citriodora	820	0	18	5	Declining	Typical	Fair	Typical		Potential hollows	9.84
1659	Eucalyptus tereticornis	890	0	17	5	Fair	Typical	Fair	Typical			10.68
1669	Corymbia citriodora	750	0	22	5	Fair	Typical	Fair	Typical			9
1672	Eucalyptus tereticornis	760	0	20	5	Fair	Typical	Fair	Typical			9.12
1689	Corymbia citriodora	709	2	22	5	Fair	Typical	Fair	Typical			8.51
1692	Eucalyptus crebra	1089	2	17	5	Fair	Typical	Fair	Typical			13.06
1702	Corymbia citriodora	710	0	22	5	Fair	Typical	Fair	Typical			8.52
1723	Eucalyptus crebra	900	0	30	5	Fair	Typical	Fair	Typical			10.8
1729	Corymbia citriodora	740	0	20	5	Fair	Typical	Fair	Typical			8.88
1736	Angophora subvelutina	720	0	15	5	Fair	Typical	Fair	Typical			8.64
1744	Corymbia citriodora	730	0	16	5	Fair	Typical	Fair	Typical			8.76
1775	Corymbia citriodora	1290	0	26	5	Fair	Typical	Fair	Typical			15
1777	Corymbia citriodora	750	0	16	5	Fair	Typical	Fair	Typical			9
1797	Corymbia citriodora	750	0	21	5	Fair	Typical	Fair	Typical			9
1816	Corymbia citriodora	800	0	19	5	Fair	Typical	Fair	Typical		Photo	9.6
1817	Corymbia citriodora	710	0	19	5	Fair	Typical	Fair	Typical			8.52
1819	Corymbia citriodora	780	0	17	5	Fair	Typical	Fair	Typical			9.36
1839	Corymbia citriodora	860	0	24	5	Fair	Typical	Fair	Typical		Photo	10.32
1847	Corymbia intermedia	790	0	17	5	Fair	Typical	Fair	Typical			9.48
1851	Eucalyptus tereticornis	790	0	18	5	Fair	Typical	Fair	Typical			9.48
1857	Corymbia citriodora	730	0	25	5	Fair	Typical	Fair	Typical			8.76
1874	Corymbia citriodora	752	0	29	5	Fair	Typical	Fair	Typical		Ds 440/610	9.024
1940	Corymbia citriodora	850		17	5	Fair	Typical	Fair	Typical	Large hollow	Large hollow	10.2
1949	Corymbia citriodora	710		28	5	Fair	Typical	Fair	Typical			8.52
1950	Dead tree	710		17	5	Dead	Typical	Fair	Typical	2x hollows		8.52
1952	Corymbia citriodora	770		22	5	Fair	Typical	Fair	Typical			9.24
1955	Corymbia citriodora	790		28	5	Fair	Typical	Fair	Typical			9.48
1967	Corymbia citriodora	790		28	5	Fair	Typical	Fair	Typical			9.48
1973	Corymbia citriodora	830		27	5	Fair	Typical	Fair	Typical			9.96
1974	Corymbia citriodora	830		24	5	Fair	Typical	Fair	Typical			9.96
1975	Corymbia citriodora	770		26	5	Fair	Typical	Fair	Typical			9.24
1977	Corymbia citriodora	760		22	5	Fair	Typical	Fair	Typical			9.12
1979	Corymbia citriodora	780		29	5	Fair	Typical	Fair	Typical			9.36
1985	Dead tree	1030		29	5	Dead	Typical	Fair	Typical	5x hollows		12.36
1989	Corymbia citriodora	850		31	5	Fair	Typical	Fair	Typical			10.2
1995	Corymbia citriodora	850		25	5	Fair	Typical	Fair	Typical			10.2
2003	Corymbia citriodora	790		32	5	Fair	Typical	Fair	Typical			9.48
2012	Corymbia citriodora	930		31	5	Fair	Typical	Fair	Typical			11.16
2013	Corymbia citriodora	710		24	5	Fair	Typical	Fair	Typical			8.52
2015	Lophostemon suaveolens	810		26	5	Fair	Typical	Fair	Typical			9.72
2016	Corymbia citriodora	820		27	5	Fair	Typical	Fair	Typical			9.84
2018	Corymbia citriodora	880		22	5	Fair	Typical	Fair	Typical			10.56

Schedule 7:

Tree ID	Genus	DBH (mm)	Tree Height (m)	Crown Width (m)	Tree Health	Health Comment	Tree Structure	Structure Comment	Habitat Features	Comments	TPZ (m)	Hollow Opportunity	Hollow Type	Foliage Loss	Entry Height	Crown Position	Entry Point Notes	Hollow Opportunity 2	Hollow Trype 2	Foliage Loss 2	Entry Height 2	Crown Position 2	Entry Point Notes 2	Hollow Opportunity 3	Hollow Type 3	Foliage Loss 3	Entry Height 3	Crown Position 3	Entry Point Notes 3
33	Corymbia citriodora	920	23	15	Fair	Typical	Fair	Typical	N/A		11.04	Branch End	CCH	15	17	Mid Crown	Lateral limb, cut to stub and bore	No		0	0			No		0	0		
76	Corymbia intermedia	790	21	5	Fair	Typical	Fair	Typical	Crown Hollow	possibility for hollows. hard to reach to fully observe	9	Branch End	Hollowhog	0	14	Mid Crown	Create hollow on snapped limb with Epi	No		0	0			No		0	0		
97	Corymbia citriodora	1380	32	20	Fair	Typical	Fair	Typical	Trunk Hollow;Crown Hollow		16.56	Trunk	Hollowhog	0	21	Upper 1/3 of Crown	Around top union, upright leader below large old stub	No		0	0			No		0	0		
122	Eucalyptus tereticornis	850	22	5	Fair	Typical	Fair	Typical	N/A		10.2	Branch End	Hollowhog	10	15	Mid Crown	Cut upright central 3rd order branch/leader to union and bore	No		0	0			No		0	0		
180	Eucalyptus crebra	700	26	5	Good	Typical	Fair	Typical	N/A		8.4	Trunk	CCH	0	10	Upper 1/3 of Crown	Above main union	No		0	0			No		0	0		
192	Corymbia citriodora	810	30	17	Fair	Typical	Fair	Typical	N/A		9.72	Branch End	CCH	15	16	Mid Crown	Cut lateral branch to stub and bore	No		0	0			No		0	0		
201	Eucalyptus crebra	850	21	14	Fair	Typical	Fair	Typical			10.2	Branch End	Hollowhog	0	14	Lower 1/3 of Crown	Cut dead branch growing towards neighbour to stub and bore	No		0	0			No		0	0		
211	Eucalyptus crebra	840	28	5	Fair	Typical	Fair	Typical	N/A		10.08	Trunk	CCH	0	12	Lower 1/3 of Crown	Bore hollow on trunk, mid trunk	Branch End	Hollowhog	10	16	Mid Crown	Cut to stub 5th or 6th lateral, bore stub	Branch End	Hollowhog	10	19	Upper 1/3 of Crown	Cut to stub 8th or 9th lateral, bore stub
278	Corymbia citriodora	690	25	13	Fair	Typical	Fair	Typical	N/A		8.16	Trunk	CCH	0	12	Mid Crown	Mid trunk	No		0	0			No		0	0		
294	Corymbia citriodora	750	22	5	Fair	Typical	Fair	Typical	N/A		9	Trunk	Hollowhog	0	14	Mid Crown	Below dead branch	No		0	0			No		0	0		
307	Corymbia citriodora	650	23	14	Fair	Typical	Fair	Typical			7.8	Trunk	CCH	0	11	Mid Crown	Above crowded union mid trunk	No		0	0			No		0	0		
332	Eucalyptus tereticornis	900	27	13	Fair	Typical	Fair	Typical			9.6	Branch End	Hollowhog	10	16	Lower 1/3 of Crown	Cut lateral near main union back to stub and bore	No		0	0			No		0	0		
347	Corymbia citriodora	730	26	11	Fair	Typical	Fair	Typical	N/A		8.76	Trunk	CCH	8	16	Mid Crown	on trunk above 4th lateral branch	No		0	0			No		0	0		
357	Corymbia citriodora	870	21	5	Fair	Typical	Fair	Typical			10.44	Branch End	CCH	10	14	Mid Crown	Around crowded union near possum nest	No		0	0			No		0	0		
381	Corymbia intermedia	870	25	5	Fair	Typical	Fair	Typical	N/A		10.44	Trunk	Hollowhog	0	12	Lower 1/3 of Crown	Below dead branch	No		0	0			No		0	0		
394	Corymbia citriodora	920	24	5	Fair	Typical	Fair	Typical	N/A		11.04	Trunk	Hollowhog	0	12	Mid Crown	above main union below dead stub	No		0	0			No		0	0		
408	Corymbia citriodora	740	26	18	Fair	Typical	Fair	Typical	N/A		8.88	Branch End	CCH	20	11	Lower 1/3 of Crown	First lateral branch leader, cut to stub and bore	No		0	0			No		0	0		
428	Eucalyptus crebra	800	25	5	Fair	Typical	Fair	Typical	N/A		9.6	Trunk	Hollowhog	0	12	Lower 1/3 of Crown	Below dead stub at main union	No		0	0			No		0	0		
448	Corymbia citriodora	730	26	5	Fair	Typical	Fair	Typical	N/A		8.76	Branch End	Hollowhog	10	14	Lower 1/3 of Crown	Cut 3rd order leader back to union and bore	No		0	0			No		0	0		
498	Eucalyptus crebra	800	27	5	Fair	Typical	Fair	Typical	Crown Hollow		9.6	Branch End	CCH	0	18	Mid Crown	Broken branch to south	Branch End	CCH	0	18	Mid Crown	Broken branch to west	No		0	0		
515	Eucalyptus crebra	900	21	5	Fair	Typical	Fair	Typical	Crown Hollow		10.8	Trunk	Hollowhog	0	13	Lower 1/3 of Crown	Swelling on scaffold to the south	Trunk	Hollowhog	0	10	Lower 1/3 of Crown	Below dead branch to the west	No		0	0		
526	Corymbia intermedia	1060	18	5	Fair	Typical	Fair	Typical	N/A		12.72	Trunk	Hollowhog	0	15	Upper 1/3 of Crown	Dead branch on lowest branch eastern side	No		0	0			No		0	0		
539	Corymbia intermedia	800	33	5	Declining	Crown Decline	Fair	Typical	N/A		9.6	Branch End	Hollowhog	0	16	Upper 1/3 of Crown	Cleek side	Trunk	Hollowhog	0	0	Mid Crown	Below main union	No		0	0		
607	Corymbia citriodora	780	29	17	Fair	Typical	Fair	Typical	N/A		9.36	Branch End	CCH	15	14	Lower 1/3 of Crown	2nd large lateral, cut to stub and bore	No		0	0			No		0	0		
608	Corymbia citriodora	670	27	18	Fair	Typical	Fair	Typical	N/A		11.64	Trunk	CCH	0	15	Mid Crown	Below the top central main union	Branch End	Hollowhog	5	12	Lower 1/3 of Crown	Lateral limb (7th lateral), cut to stub and bore	No		0	0		
707	Corymbia citriodora	670	25	14	Fair	Typical	Fair	Typical	N/A		8.04	Branch End	Hollowhog	15	13	Mid Crown	3rd order union, reduce leader to stub and bore	No		0	0			No		0	0		
708	Corymbia citriodora	670	26	15	Fair	Typical	Fair	Typical	N/A		8.04	Trunk	CCH	0	14	Mid Crown	Around main crowded union	No		0	0			No		0	0		
770	Eucalyptus crebra	830	23	11	Fair	Typical	Fair	Typical	Small Hollows		9.96	Trunk	CCH	0	15	Mid Crown	Upright leader below stubs	Trunk	CCH	0	10	Mid Crown	Lateral leader, between epi shoots and union with failure	No		0	0		
794	Angophora subvelutina	900	20	13	Fair	Typical	Fair	Typical	Crown Hollow		10.8	Branch End	Hollowhog	10	14	Mid Crown	Cut branch from main union back to a stub	No		0	0			No		0	0		
810	Corymbia citriodora	800	28	15	Fair	Typical	Fair	Typical			9.6	Branch End	CCH	10	11	Mid Crown	6th limb. Cut limb to stub and habitat	No		0	0			No		0	0		
839	Corymbia citriodora	1200	24	5	Fair	Typical	Fair	Typical	Crown Hollow		14.4	Trunk	Hollowhog	0	10	Lower 1/3 of Crown	Between main union and first branch	Trunk	CCH	0	12	Lower 1/3 of Crown	Below dead stub	No		0	0		
905	Corymbia citriodora	730	18	5	Fair	Typical	Fair	Typical	N/A		8.76	Branch End	CCH	15	3	Lower 1/3 of Crown	one of the larger lateral branches originating on main union at 10m, cut back to a long stub and bore	No		0	0			No		0	0		
955	Corymbia citriodora	1050	26	5	Fair	Typical	Fair	Typical	Crown hollows		12.6	Trunk	Hollowhog	0	12	Lower 1/3 of Crown	On main scaffold branch	No		0	0			No		0	0		
974	Eucalyptus tereticornis	760	30	5	Fair	Typical	Fair	Typical	N/A		9.12	Branch End	CCH	5	15	Mid Crown	Reduce leader on western side 2m above bifcation	No		0	0			No		0	0		
1029	Corymbia citriodora	880	29	19	Fair	Typical	Fair	Typical			10.56	Branch End	CCH	15	14	Lower 1/3 of Crown	Union of within second lateral, 3rd order, cut to stub and bore	No		0	0			No		0	0		
1031	Corymbia citriodora	1000	30	5	Fair	Typical	Fair	Typical	N/A		12	Trunk	Hollowhog	0	10	Lower 1/3 of Crown	Swelling 6m above main union	No		0	0			No		0	0		
1032	Corymbia citriodora	770	29	18	Fair	Typical	Fair	Typical	N/A		9.24	Branch End	CCH	15	10	Lower 1/3 of Crown	Cut back one of the larger leaders to main union	No		0	0			No		0	0		
1085	Eucalyptus tereticornis	800	32	5	Fair	Typical	Fair	Typical	N/A		9.6	Trunk	CCH	0	18	Mid Crown	On main trunk	No		0	0			No		0	0		
1104	Angophora subvelutina	900	14	5	Fair	Typical	Fair	Typical	N/A		7.2	Branch End	CCH	5	15	Upper 1/3 of Crown	End of trunk at bifcation	No		0	0			No		0	0		
1139	Corymbia citriodora	1000	38	5	Fair	Typical	Fair	Typical	N/A		12	Branch End	CCH	5	15	Lower 1/3 of Crown	Main branch to the east on bend of branch	No		0	0			No		0	0		
1154	Corymbia tessellaris	860	27	5	Fair	Typical	Fair	Typical	N/A		10.32	Branch End	CCH	5	18	Mid Crown	First branch to the west 10 m from union	No		0	0			No		0	0		
1183	Corymbia citriodora	830	32	5	Fair	Typical	Fair	Typical	N/A		9.96	Branch End	CCH	5	12	Lower 1/3 of Crown	lower branch	No		0	0			No		0	0		
1202	Corymbia citriodora	700	24	10	Fair	Typical	Fair	Typical	N/A		8.4	Branch End	CCH	5	13	Mid Crown	Cut 2nd order lateral leader to stub and bore	No		0	0			No		0	0		
1218	Corymbia citriodora	1230	40	5	Fair	Typical	Fair	Typical	N/A		14.76	Trunk	CCH	0	20	Upper 1/3 of Crown	On main trunk	No		0	0			No		0	0		
1226	Corymbia citriodora	690	28	11	Fair	Typical	Fair	Typical	N/A		8.28	Trunk	CCH	0	12	Lower 1/3 of Crown	On trunk around 3rd lateral branch	No		0	0			No		0	0		
1232	Eucalyptus crebra	1030	31	5	Declining	Crown Decline	Fair	Typical	Trunk Hollow		12.36	Trunk	CCH	0	15	Lower 1/3 of Crown	Trunk between dead stubs	No		0	0			No		0	0		
1271	Corymbia citriodora	1210	33	5	Fair	Typical	Fair	Typical	Nests		14.52	Trunk	CCH	0	14	Lower 1/3 of Crown	Below main union	No		0	0			No		0	0		
1310	Eucalyptus crebra	910	27	5	Fair	Typical	Fair	Typical	N/A		10.92	Branch End	CCH	0	15	Lower 1/3 of Crown	Lower stub	No		0	0			No		0	0		
1323	Corymbia citriodora	830	22	5	Fair	Typical	Fair	Typical	N/A		9.96	Trunk	Hollowhog	0	10	Lower 1/3 of Crown	Leader to west on swelling 4m from union	No		0	0			No		0	0		
1324	Eucalyptus crebra	760	22	5	Fair	Typical	Fair	Typical	N/A		9.12	Trunk	Hollowhog	0	0	Lower 1/3 of Crown	Below dead branch	No		0	0			No		0	0		
1344	Corymbia citriodora	810	23	8	Fair	Typical	Fair	Typical	Some hollows		9.72	Branch End	CCH	10	18	Upper 1/3 of Crown	Cut branch end and bore. Lateral branch upper crown	No		0	0			No		0	0		
1356	Eucalyptus crebra	880	26	5	Fair	Typical	Fair	Typical	N/A	Low crown	10.56	Trunk	Hollowhog	0	9	Lower 1/3 of Crown	Main trunk	No		0	0			No		0	0	Lower 1/3 of Crown	
1385	Lophostemon suaveolens	870	27	5	Fair	Typical	Fair	Typical	N/A		10.44	Branch End	CCH	5	12	Lower 1/3 of Crown	Lower branch to the west	No		0	0			No		0	0		
1415	Corymbia intermedia	750	28	5	Fair	Typical	Fair	Typical	N/A		9	Branch End	Hollowhog	10	17	Mid Crown	Cut 3rd ord branch on secondary leader and bore	No		0	0			No		0	0		
1421	Eucalyptus crebra	890	22	5	Fair	Typical	Fair	Typical	N/A		10.68	Trunk	Hollowhog	0	10	Lower 1/3 of Crown	Below third branch	No		0	0			No		0	0		
1448	Corymbia intermedia	820	20	5	Fair	Typical	Fair	Typical	N/A		9.84	Branch End	Hollowhog	10	17	Mid Crown	Cut large diam. Lateral branch back to stub and bore	No		0	0			No		0	0		
1481	Angophora subvelutina	1400	34	5	Fair	Typical	Fair	Typical	N/A		16.8	Trunk	Hollowhog	0	12	Lower 1/3 of Crown	Swelling on main trunk 4m above first union	No		0	0			No		0	0		
1516	Corymbia citriodora	830	27	18	Fair	Typical	Fair	Typical	N/A		9.96	Branch End	CCH	5	13	Lower 1/3 of Crown	3rd lateral branch, cut back to stub and bore	Branch End	Hollowhog	10	15	Mid Crown	lateral upright branch union into 3 branches, cut one branch back to stub and bore	No		0	0		
1517	Corymbia citriodora	1020	27	5	Declining	Crown Decline	Fair	Typical	N/A		12.24	Trunk	CCH	0	18	Mid Crown	Between second and third unions	No		0	0			No		0	0		
1572	Corymbia citriodora	820	28	5	Fair	Typical	Fair	Typical	N/A		9.84	Branch End	CCH	15	14	Mid Crown	5th partially upright branch. Cut to stub and bore	No		0	0			No		0	0		
1576	Corymbia citriodora	710	22	5	Fair	Typical	Fair	Typical	N/A		8.52	Branch End	CCH	10	12	Mid Crown	Reduce scaffold branch to the north	No		0	0			No		0	0		
1605	Angophora subvelutina	740	18	5	Fair	Typical	Fair	Typical	N/A		8.88	Branch End	Hollowhog	0	10	Lower 1/3 of Crown	Swelling on first branch to the east	No		0	0			No		0	0		
1713	Eucalyptus crebra	710	25	5	Fair	Typical	Fair	Typical	N/A		8.52	Branch End	CCH	10	15	Mid Crown	Western upper branch 5m from union	No		0	0			No		0	0		
1720	Corymbia tessellaris	730	28	5	Fair	Typical	Fair	Typical	Scratches		8.76	Trunk	CCH	0	16	Mid Crown	Below main bifcation	No		0	0			No		0	0		
1731	Eucalyptus tereticornis	830	24	11	Fair	Typical	Fair	Typical	Trunk Hollow		9.96	Trunk	Hollowhog	0	16	Upper 1/3 of Crown	Below top union old failure	No		0	0			No		0	0		
1760	Corymbia citriodora	1010	27	5	Fair	Typical	Fair	Typical	N/A		12.12	Trunk	Hollowhog	0	16	Mid Crown	Bellow main union	No		0	0			No		0	0		
1787	Corymbia citriodora	780	24	5	Fair	Typical	Fair	Typical	N/A		9.36	Branch End	CCH	15	12	Lower 1/3 of Crown	cut one of the larger leaders/upright branches in main union back to a long stub and bore	No		0	0			No		0	0		
1840	Corymbia citriodora	840	25	5	Fair	Typical	Fair	Typical	1x hollow	Photo	10.08	Trunk	Hollowhog	0	12	Lower 1/3 of Crown	Hollow hog bore at 12m height on trunk around main union, where large leaders originate	No		0	0			No		0	0		
1843	Eucalyptus crebra	710	23	5	Fair	Typical	Fair	Typical	N/A		8.52	Branch End	CCH	15	13	Mid Crown	large lateral limb at 13m. cut back to long stub and bore	No		0	0			No		0	0		
1888	Corymbia citriodora	650	27	5	Fair	Typical	Fair	Typical	1x hollow	Photo	7.8	Trunk	CCH	0	12	Lower 1/3 of Crown	between 1st and 3rd union	No		0	0			No		0	0		
1914	Eucalyptus crebra	740	20	5	Fair	Typical	Fair	Typical	1x hollow	Photo	8.88	Branch End	CCH	10	19	Mid Crown	Branch end back to long stub and bore - approximately 8m above main union	No		0	0			No		0	0		
1948	Eucalyptus crebra	690	29	5	Fair	Typical	Fair	Typical	N/A		8.28	Trunk	Hollowhog	0	0	Lower 1/3 of Crown	Swelling on branch to the east	No		0	0			No		0	0		
1953	Eucalyptus crebra	930	24	5	Declining	Crown Decline	Fair	Typical	3x hollows		11.16	Branch End	CCH	215	0	Mid Crown	Western branch	No		0	0			No		0	0		
2026	Eucalyptus crebra	930	36	5	Fair	Typical	Fair	Typical	N/A		11.16	Trunk	CCH	0	15	Lower 1/3 of Crown	Between first and second branck	No		0	0			No		0	0		